



Sembcorp Myingyan Power Company Limited
Registration No. 103598974
Myanmar Centre Tower 1, 20th Floor, Unit 01/03
192 Kaba Aye Pagoda Road,
Bahan Township, Yangon, Myanmar
Tel: (95) 1-9345233 Fax: (95) 1-9345229
www.sembcorp.com

Our Ref: SMPC/MM/2021-019

25 February 2021

To:

Director General
Department of Environmental Conservation
Ministry of Natural Resources and Environmental Conservation
Office Building No. (53)
Nay Pyi Taw, Myanmar

SUBJECT: MYINGYAN IPP – Submission of Environmental Management Plan and Greenhouse Gas Report for (Jul – Dec 2020)

Dear Sir,

1. On 23 April 2015, Sembcorp Utilities Pte. Ltd. ("**Sembcorp**"), a wholly owned subsidiary of Sembcorp Industries Limited, a company listed on the main board of the Singapore Exchange, was awarded a Notice of Award by the Myanmar Electric Power Enterprise ("**MEPE**"), a division under the Ministry of Electricity and Energy ("**MOEE**") (formerly known as Ministry of Electric Power) to develop and operate a 225-megawatt gas-fired power plant in central Myanmar under a 22-year power purchase agreement ("**Project**").
2. A Power Purchase Agreement (the "**PPA**") was signed on 29 March 2016 between the then MEPE and Sembcorp Myingyan Power Company Limited (the "**Company**"); the Company notes that Electric Power Generation Enterprise ("**EPGE**") has assumed all rights and contractual obligations of the then MEPE, including the PPA.
3. The Project is funded by multilateral development banks such as International Finance Corporation ("**IFC**") and Asian Development Bank ("**ADB**"), as well as several international commercial lenders and as such, an **Environmental and Social Impact Assessment ("ESIA")** was submitted in order to achieve **Environmental Compliance Certificate (ECC)**.
4. In accordance with Clause 4 of the Approval Letter on ESIA released from Ministry of Natural Resources and Environmental Conservation (MONREC) dated 17th March 2017, we are pleased to submit Greenhouse Gas (GHG) Report in the form of our Air Quality Monitoring Report and Environmental Quality Monitoring Report. In accordance the Environmental Impact

Assessment Procedure issued by MONREC Clause 108, this data is taken on a 6-monthly interval and the attached report contains data for the second half of 2020 and annual stack emission and water quality report of 2020.

5. Additionally, in accordance with Clause 109 of the Environmental Impact Assessment Procedure issued by (MONREC), the Company is pleased to submit its Environmental and Social Monitoring Plan (ESMP) checklists.

6. Should you have any queries, please do not hesitate to contact Mr Jeremy Toh at jeremy.toh@sembcorp.com. If you require any assistance from us, please do let us know. Thank you for your continued support on this matter.

Yours sincerely,



Jeremy Toh
Managing Director

Enclosed:

1. Supporting letters for Air & Water Quality Monitoring Report
2. Annual Stack emission & GHG emission Report
3. Annual CMB Water quality monitoring Report
4. ESMP - Air Quality Management Checklist
5. ESMP – Emergency Preparedness Checklist
6. ESMP - Noise & Vibration Checklist
7. ESMP - OSH Management Checklist
8. ESMP - Surface Water Management Checklist
9. ESMP - Waste Management Checklist

CC:
Managing Director
Electric Power Generation Enterprise
Ministry of Electricity & Energy
Building No. (27)
Nay Pyi Taw, Myanmar

CC:
Director
Department of Environmental Conservation
Mandalay Division, Mandalay

Informed Letter

To

Mr. Tin Maung Thein

Reference No: 112/Eguard/2020

Date: 7th October, 2020.

Subject Informing for Environmental Quality Measurement

Reference MOHS Order No 107/2020

With regards to above matter, E guard would like to inform you that our Environmental Quality Monitoring Team will not be conducted measurement for the month September due to the serious effects of COVID-19 and lock down announcement by the MOHS Order No 107/2020.



Aye Thiha
Managing Director
E guard Environmental Services



Informed Letter

To

Mr. Tin Maung Thein

Date 1.12.2020

Reference No: 138/Eguard/2020

Subject Informing for Environmental Quality Measurement

Reference MOHS order no107/2020

With regards to above matter, E guard would like to inform you that our Environmental Quality Monitoring Team will not be conducted measurement for the month December due to Due to the serious effects of COVID-19 and extension of lock down announcement by MOHS order no107/2020 on the date of November 28,2020.

Stay safe and wish you all the best.



Aye Thiha
Managing Director
E guard Environmental Services



Informed Letter

To

Mr. Tin Maung Thein

Date 3.11.2020

Reference NO: 137/Eguard/2020

Subject Informing for Environmental Quality Measurement

Reference MOHS order no107/2020

With regards to above matter, E guard would like to inform you that our Environmental Quality Monitoring Team will not be conducted measurement for the month November due to Due to the serious effects of COVID-19 and extension of lock down announcement by MOHS order no107/2020 on the date of October 28,2020.

Stay safe and wish you all the best.

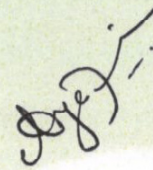

Aye Thiha
Managing Director
E guard Environmental Services





GOLDEN DOWA ECO-SYSTEM MYANMAR CO., LTD.
Lot No. E1 Thilawa SEZ Zone A, Yangon Region, Republic of the Union of Myanmar
Tel:01-2309051

To

U Tin Maung Thein
HSE Manager
Sembcorp Myingyan Power Company Limited

Date: 27th October, 2020

Subject: Information about sampling service for water samples

Reference: MOHS Order No 107/2020

With regards to above matter, we would like to inform you that we stop the sampling service at the customer site from September 2020 to until clearance announcement due to the serious effects of COVID – 19 and lock down announcement by MOHS Order No. 107/2020.

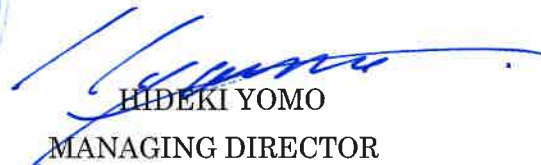

HIDEKI YOMO
MANAGING DIRECTOR

GOLDEN DOWA ECO-SYSTEM MYANMAR CO., LTD



Sembcorp Myingyan Power Co., Ltd.

Stack Emission Report

Continuous Emission Monitoring System

Table of Contents

List of Tables	ii
1. Introduction	2
2. Methodology	2
3. Sampling Location	3
4. Emission Monitoring Results	3
5. Annex 1 - NO _x	4
6. Annex 2 - SO ₂	28
7. Annex 3 - PM	52
8. Appendix	76

List of Tables

Table 2.1 Emission Limits for Combustion Turbine	1
Table 2.2 Equipment Used for Stack Emission Monitoring	2
Table 3.1 Sampling Location	2
Table 4.1 Percentage of Operating Hours in Compliance (NO _x)	3
Table 4.2 Average hourly readings for the plant in the year	3

1. Introduction

Pursuant to paragraph 3(d) of the letter from MONREC dated 17th March 2017 (Ref: EIA/1/2 (478/2017)), we hereby submit this annual environmental monitoring report (Stack and Greenhouse Gas emission) for Sembcorp Myingyan Power Company Limited.

2. Methodology

The environmental monitoring of the emission concentration is done continuously through the Continuous Emission Monitoring System (CEMS). NO_x, SO₂, O₂ and PM are monitored, but only NO_x has emission limit for Natural Gas Fired Gas Turbine of ≥ 50 MW.

Table 2.1 Emission Limits for Myingyan IPP



Combustion Technology / Fuel	Particulate Matter (PM)	Sulphur Dioxide (SO ₂)	Nitrogen Oxides (NO _x)	Dry Gas, Excess O ₂ Content (%)
Natural Gas (all turbine types of Unit ≥ 50 MW)	N/A	N/A	25ppm	15%

Source: National Environmental Quality Emission Guidelines

Pertaining to National Environmental Quality (Emission) Guidelines Chapter 1, Paragraph 7, the specified guideline should be achieved, without dilution, at least 95% of the time that a project is operating, to be calculated as a proportion of annual operating hours.

For the control of NO_x, the gas turbines are equipped with dry low NO_x burners. The bypass stacks are 30 meters high above ground, and the main stacks are 40 meters high above ground.

Table 2.2 Equipment Used for Stack Emission Monitoring

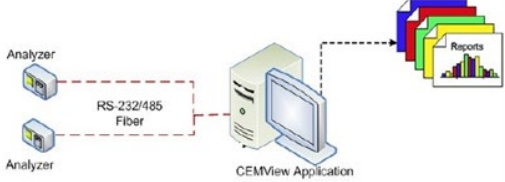
<p>Yokogawa NDIR Type Infrared Gas Analyzer</p> <p>O₂, SO₂ and NO_x</p>	
<p>Durag, Opacity Analyzer</p> <p>Total Suspended Particulates, PM₁₀ (TSP)</p>	
<p>Nexus, CEMView</p> <p>Data Acquisition and Reporting System for Continuous Emission Monitoring</p>	

3. Sampling Locations

Continuous sampling during combined cycle operation is from the HRSG main stacks and from the HRSG bypass stacks during simple cycle operation.

Table 3.1 Sampling Location

Input Parameter	HRSG Main Stacks	HRSG Bypass Stacks	Remarks
Operation Mode	Combined Cycle	Simple Cycle	-
Number of Stacks	2	2	2 Gas Turbine Units, each has 1 main stack and 1 bypass stack
Stack Height (m above ground)	40	30	

4. Emission Monitoring Result

Pertaining to National Environmental Quality (Emission) Guidelines Chapter 1, Paragraph 7, the specified guideline shall be achieved, without dilution, at least 95% of the time that a project is operating, to be calculated as a proportion of annual operating hours. Myingyan IPP achieved 99.7%, which is above the guideline of at least 95%.

Table 4.1 Percentage of Operating Hours in Compliance (NO_x)

	Jan	Feb	Mar	Apr	May	Jun	Jul	Aug	Sept	Oct	Nov	Dec	YTD Average
% of Operating Hours In Compliance	99.9	99.9	100.0	99.9	99.7	99.9	100.0	100.0	99.9	99.2	98.7	99.0	99.7

The Carbon Dioxide emission for the year 2020 is 701,534 MT which is equivalent to a carbon intensity of 0.368 kg-CO₂/kWh-electricity.

Please refer to Annex 1 to 3 for the hourly CEMS readings of NO_x, SO₂ and PM (Total Suspended Particulates) at GT1 and GT2. The average hourly readings for the plant in the year are:

Table 4.2 Average hourly readings for the plant in the year

	Average
NO _x (ppm)	13.7
SO ₂ (ppm)	1.0
PM(mg/Nm ³)	4.6

Annex 1 - NOx

Unit 1 NO_x (ppmv) - January 2020

Time	01-Jan	02-Jan	03-Jan	04-Jan	05-Jan	06-Jan	07-Jan	08-Jan	09-Jan	10-Jan	11-Jan	12-Jan	13-Jan	14-Jan	15-Jan	Remarks
00:00 - 00:59	15.38	15.50	15.79	0.00	15.60	15.65	15.29	15.32	16.62	16.39	16.23	16.04	16.57	13.85	14.04	Compliant
01:00 - 01:59	15.33	15.50	15.74	0.00	15.79	15.70	15.17	15.37	16.82	16.51	16.17	15.98	16.43	13.73	13.82	Compliant
02:00 - 02:59	15.45	15.60	15.61	0.00	15.80	15.58	15.21	15.32	16.77	16.44	16.08	15.63	16.40	13.22	13.48	Compliant
03:00 - 03:59	15.40	15.56	15.64	0.00	15.68	15.53	15.31	15.28	16.88	16.44	15.87	15.87	16.36	13.54	13.68	Compliant
04:00 - 04:59	15.39	15.40	15.71	0.00	15.73	15.82	15.20	15.44	16.84	16.57	16.34	16.08	16.28	13.86	13.88	Compliant
05:00 - 05:59	15.33	15.37	15.70	0.00	15.60	15.62	15.64	15.61	16.63	16.67	16.34	16.06	16.04	14.13	13.99	Compliant
06:00 - 06:59	15.22	15.42	15.68	20.41	15.62	15.31	15.84	15.65	16.72	16.73	16.31	16.20	16.08	14.37	14.04	Compliant
07:00 - 07:59	15.22	15.64	15.83	21.15	15.66	15.23	15.71	15.35	16.82	16.68	15.85	16.24	16.03	14.36	13.83	Compliant
08:00 - 08:59	14.92	15.63	15.57	22.43	15.45	15.35	15.50	15.04	16.65	16.57	16.00	16.07	15.93	14.20	13.75	Compliant
09:00 - 09:59	15.11	15.60	15.47	18.31	15.43	15.30	15.49	15.42	16.55	16.56	15.93	16.09	16.05	14.15	13.97	Compliant
10:00 - 10:59	15.12	15.52	15.55	15.74	15.58	15.37	14.41	15.39	16.57	16.35	15.86	16.07	13.45	14.09	13.90	Compliant
11:00 - 11:59	15.11	15.59	15.62	15.63	15.74	15.61	15.45	15.86	16.69	16.36	15.97	16.03	13.54	14.14	14.00	Compliant
12:00 - 12:59	15.22	15.69	15.70	15.42	15.76	15.74	15.62	15.36	16.93	16.53	16.22	16.12	13.64	14.35	14.11	Compliant
13:00 - 13:59	15.29	15.61	15.74	15.49	15.80	15.88	15.47	15.29	17.04	16.73	16.43	16.24	13.76	14.64	14.25	Compliant
14:00 - 14:59	15.35	15.71	15.79	15.44	15.86	15.81	15.29	15.04	17.23	16.73	16.52	16.22	13.84	14.60	14.36	Compliant
15:00 - 15:59	15.40	15.67	15.78	15.50	15.97	15.72	15.36	16.06	17.45	16.88	16.57	16.36	13.93	14.70	14.49	Compliant
16:00 - 16:59	15.44	15.81	15.49	15.48	16.01	15.63	15.41	17.45	17.26	16.94	16.64	16.35	13.99	14.71	14.48	Compliant
17:00 - 17:59	15.52	15.84	15.42	15.29	16.04	15.66	15.23	17.63	17.40	16.76	16.67	16.38	13.96	14.67	14.61	Compliant
18:00 - 18:59	15.46	15.86	15.43	15.83	15.96	15.58	15.33	17.64	17.22	16.89	16.63	16.33	13.93	14.61	14.46	Compliant
19:00 - 19:59	15.40	15.82	15.40	16.05	15.93	15.53	15.28	17.46	16.97	16.67	16.59	16.25	13.95	14.50	14.23	Compliant
20:00 - 20:59	15.40	15.82	0.00	15.70	15.91	15.40	15.19	17.32	16.76	16.42	16.52	15.85	13.85	14.34	14.15	Compliant
21:00 - 21:59	15.28	15.81	0.00	15.68	15.90	15.29	15.33	17.09	16.38	16.17	16.54	15.94	13.49	14.09	14.10	Compliant
22:00 - 22:59	15.19	15.59	0.00	15.78	15.73	15.47	15.21	16.79	16.24	16.09	15.95	15.98	13.68	14.11	13.91	Compliant
23:00 - 23:59	15.65	15.81	0.00	15.61	15.35	15.47	15.16	17.11	16.31	16.16	15.98	16.68	13.67	14.16	13.73	Compliant

Time	16-Jan	17-Jan	18-Jan	19-Jan	20-Jan	21-Jan	22-Jan	23-Jan	24-Jan	25-Jan	26-Jan	27-Jan	28-Jan	29-Jan	30-Jan	31-Jan	Remarks
00:00 - 00:59	13.81	14.03	13.92	14.11	13.72	13.81	13.38	14.00	13.84	14.05	14.52	14.28	14.19	15.95	15.81	15.81	Compliant
01:00 - 01:59	13.82	13.96	13.97	14.24	13.95	13.83	13.80	14.04	13.84	14.21	14.27	14.25	14.20	16.01	16.08	15.63	Compliant
02:00 - 02:59	13.82	14.03	13.75	14.49	14.23	13.74	13.70	14.53	13.69	14.32	14.18	14.24	14.10	16.04	15.87	15.56	Compliant
03:00 - 03:59	13.86	14.12	13.73	14.20	14.21	13.55	13.91	13.71	13.70	14.13	13.78	14.00	14.08	16.00	15.69	15.29	Compliant
04:00 - 04:59	13.85	14.81	14.01	13.77	13.92	14.00	13.78	13.91	13.85	13.98	13.92	13.92	13.84	15.59	15.32	14.87	Compliant
05:00 - 05:59	13.98	14.82	13.98	13.93	13.88	13.94	13.80	13.99	13.90	13.79	13.80	13.66	13.82	15.54	15.32	15.09	Compliant
06:00 - 06:59	13.99	14.79	14.06	14.16	13.84	13.88	13.84	14.03	13.89	14.00	13.96	13.97	13.95	15.88	15.39	15.05	Compliant
07:00 - 07:59	13.94	14.77	13.71	14.20	13.79	13.96	13.75	14.01	13.90	13.87	14.10	14.17	13.85	15.47	15.59	15.08	Compliant
08:00 - 08:59	13.92	14.70	13.81	14.19	13.77	13.96	13.47	14.07	14.00	13.69	14.01	14.03	13.64	15.46	15.93	15.00	Compliant
09:00 - 09:59	13.84	14.62	13.95	14.10	13.79	13.84	13.93	14.28	13.91	13.94	14.04	14.15	13.83	15.80	16.25	14.89	Compliant
10:00 - 10:59	13.84	14.70	13.93	14.10	13.97	13.72	13.84	14.20	13.91	14.00	14.06	14.11	13.82	15.81	15.96	14.97	Compliant
11:00 - 11:59	14.04	14.92	14.07	14.22	14.11	13.86	13.92	14.29	14.00	13.99	14.03	14.10	13.86	15.83	15.96	15.16	Compliant
12:00 - 12:59	14.33	14.99	14.03	14.34	14.36	14.06	14.14	14.27	14.26	13.89	13.82	14.12	13.93	15.93	16.08	15.46	Compliant
13:00 - 13:59	14.46	15.07	14.30	14.27	14.30	14.32	14.29	14.40	14.32	14.00	13.58	14.22	13.88	15.99	16.18	15.71	Compliant
14:00 - 14:59	14.54	14.97	14.25	14.25	14.19	14.27	14.22	14.32	14.42	13.94	13.81	14.28	0.00	16.04	16.41	15.88	Compliant
15:00 - 15:59	14.66	14.76	14.28	14.22	14.32	14.11	14.31	14.46	14.47	13.92	13.83	14.38	15.53	16.06	16.56	15.98	Compliant
16:00 - 16:59	14.53	14.65	14.32	14.15	14.35	14.18	14.30	14.48	14.36	14.08	14.04	14.44	15.65	16.15	39.19	16.01	Low Load
17:00 - 17:59	14.66	14.46	14.25	14.15	14.36	14.24	14.39	14.81	14.32	14.05	14.08	14.45	15.72	16.24	25.49	15.94	Low Load
18:00 - 18:59	14.75	14.49	14.43	14.25	14.39	14.27	14.35	14.80	14.27	14.06	14.08	14.52	15.90	16.27	14.96	16.22	Compliant
19:00 - 19:59	14.71	14.57	14.43	14.34	14.28	14.26	14.31	14.61	14.14	14.11	14.06	14.55	15.75	15.97	16.32	16.29	Compliant
20:00 - 20:59	14.57	14.45	14.25	14.32	14.08	14.18	14.25	14.38	14.00	14.11	13.82	14.44	15.63	15.90	16.14	16.36	Compliant
21:00 - 21:59	14.45	14.25	14.21	14.13	14.05	14.00	14.21	14.31	14.00	13.92	13.81	14.05	15.28	15.59	15.84	16.19	Compliant
22:00 - 22:59	14.45	14.16	14.17	13.95	13.84	13.87	13.96	13.99	13.40	13.65	13.74	13.84	15.80	15.12	15.79	15.84	Compliant
23:00 - 23:59	14.33	13.97	14.04	13.64	13.76	13.78	13.76	13.75	13.77	13.86	14.26	14.32	16.09	15.72	15.61	15.84	Compliant

Unit 1 NO_x (ppmv) - February 2020

Time	01-Feb	02-Feb	03-Feb	04-Feb	05-Feb	06-Feb	07-Feb	08-Feb	09-Feb	10-Feb	11-Feb	12-Feb	13-Feb	14-Feb	Remarks
00:00 - 00:59	16.1	15.2	15.0	15.4	15.6	15.6	15.4	15.8	16.1	15.8	15.5	15.4	15.7	16.0	Compliant
01:00 - 01:59	16.1	15.2	15.5	15.4	15.6	16.1	15.4	15.7	16.0	16.0	15.5	15.5	15.9	16.2	Compliant
02:00 - 02:59	16.0	15.6	16.1	15.2	15.6	16.5	15.3	15.6	16.1	16.1	15.2	15.0	16.0	15.9	Compliant
03:00 - 03:59	16.1	15.9	15.7	15.5	15.1	15.5	15.0	15.3	15.9	16.3	15.1	14.9	15.8	15.5	Compliant
04:00 - 04:59	15.4	15.5	15.2	15.4	15.6	14.8	15.0	15.4	15.8	15.8	15.2	15.0	15.2	14.6	Compliant
05:00 - 05:59	15.1	14.9	15.1	15.3	15.6	15.3	15.2	15.4	15.9	15.6	15.2	15.2	15.0	15.1	Compliant
06:00 - 06:59	14.9	14.9	15.0	15.4	15.8	15.4	15.3	15.3	15.9	15.5	15.1	14.9	14.9	15.0	Compliant
07:00 - 07:59	14.7	15.1	15.0	15.6	15.7	15.4	15.2	15.2	15.7	15.5	15.0	14.9	14.9	14.8	Compliant
08:00 - 08:59	14.4	14.9	14.8	15.6	15.5	15.4	15.2	15.3	15.7	15.5	14.8	14.5	14.7	14.7	Compliant
09:00 - 09:59	14.8	14.8	14.8	15.6	15.5	15.4	15.2	15.6	15.7	15.6	14.9	14.9	14.5	14.6	Compliant
10:00 - 10:59	14.9	14.8	15.1	15.8	15.4	15.4	15.4	15.7	15.9	15.7	15.2	15.0	14.7	14.7	Compliant
11:00 - 11:59	15.1	15.0	14.9	16.0	15.8	15.5	15.5	15.9	16.2	15.7	15.4	15.2	14.9	15.1	Compliant
12:00 - 12:59	15.3	15.4	15.0	16.1	15.9	15.7	15.8	16.1	16.2	15.5	15.6	15.5	15.4	15.4	Compliant
13:00 - 13:59	15.5	15.5	15.3	16.2	16.0	15.7	15.9	16.1	16.3	15.6	15.8	15.7	15.7	15.6	Compliant
14:00 - 14:59	15.6	15.5	15.2	16.3	16.1	15.8	15.8	16.1	16.2	15.7	15.8	15.7	15.6	15.7	Compliant
15:00 - 15:59	15.6	15.6	15.3	16.1	16.0	15.8	15.9	16.1	16.2	15.7	15.8	15.8	15.4	15.6	Compliant
16:00 - 16:59	15.8	15.7	15.4	16.2	16.0	15.8	15.9	16.1	16.2	15.8	15.9	15.7	15.5	15.6	Compliant
17:00 - 17:59	15.7	15.8	15.3	16.3	16.2	15.9	16.0	16.3	16.4	15.8	16.0	15.8	15.6	15.6	Compliant
18:00 - 18:59	15.6	15.8	15.5	16.5	16.3	15.8	16.1	16.1	16.4	15.8	15.9	15.6	15.5	15.6	Compliant
19:00 - 19:59	15.8	15.9	15.5	16.4	16.2	15.8	16.1	16.0	16.4	15.8	15.8	15.6	15.6	15.7	Compliant
20:00 - 20:59	15.7	15.8	15.4	16.4	16.1	16.0	16.1	16.2	16.5	15.7	15.8	15.5	15.7	15.8	Compliant
21:00 - 21:59	15.7	15.7	15.3	16.3	16.1	16.2	15.9	16.2	16.6	15.6	15.6	15.5	15.7	15.9	Compliant
22:00 - 22:59	15.5	15.7	15.5	16.1	15.8	15.7	15.8	16.1	16.2	15.3	15.7	15.4	15.2	15.3	Compliant
23:00 - 23:59	15.3	15.4	15.1	15.9	15.7	15.3	15.8	16.2	15.9	15.1	15.7	15.4	15.4	15.5	Compliant

Time	15-Feb	16-Feb	17-Feb	18-Feb	19-Feb	20-Feb	21-Feb	22-Feb	23-Feb	24-Feb	25-Feb	26-Feb	27-Feb	28-Feb	29-Feb	Remarks
00:00 - 00:59	15.3	16.0	16.6	15.9	15.2	14.4	14.5	14.7	0.0	16.5	16.3	16.0	15.8	15.1	15.8	Compliant
01:00 - 01:59	15.4	16.1	16.6	15.4	15.1	14.2	14.1	16.8	0.0	16.7	16.0	15.7	15.9	15.4	15.6	Compliant
02:00 - 02:59	15.3	16.0	16.3	15.3	15.2	14.3	14.5	14.9	0.0	16.8	16.0	15.8	15.8	15.4	15.4	Compliant
03:00 - 03:59	15.2	16.2	16.1	15.2	15.1	14.4	14.1	14.4	0.0	16.5	16.0	15.7	15.5	15.3	15.2	Compliant
04:00 - 04:59	15.3	15.8	15.5	14.7	14.9	14.1	13.9	14.7	0.0	16.5	15.8	15.4	15.3	15.2	15.1	Compliant
05:00 - 05:59	15.2	15.2	15.2	14.5	14.7	14.0	14.2	14.6	0.0	16.5	15.6	15.3	15.2	15.1	15.1	Compliant
06:00 - 06:59	15.2	15.0	15.1	14.3	14.6	14.0	14.0	14.6	0.0	16.5	15.3	15.0	15.0	15.1	14.9	Compliant
07:00 - 07:59	15.2	14.9	15.1	14.8	14.1	13.7	13.7	14.5	0.0	16.4	15.2	14.7	14.9	15.1	14.4	Compliant
08:00 - 08:59	14.7	14.9	15.1	14.7	13.9	13.4	13.8	14.4	0.0	16.4	15.2	14.2	14.9	15.0	14.3	Compliant
09:00 - 09:59	15.2	14.7	15.4	14.4	14.1	13.7	14.2	14.8	27.1	16.5	15.2	15.1	14.9	15.0	14.6	Low Load
10:00 - 10:59	15.5	15.1	15.6	14.3	14.5	14.3	14.3	15.1	18.6	16.4	15.3	15.3	15.0	15.0	14.9	Compliant
11:00 - 11:59	15.8	15.4	15.8	14.6	14.7	14.5	14.6	15.2	15.4	16.4	15.5	15.4	15.2	15.1	15.1	Compliant
12:00 - 12:59	16.1	15.6	16.0	14.8	15.0	14.5	14.9	15.2	15.4	16.5	15.3	15.5	15.3	15.2	15.2	Compliant
13:00 - 13:59	16.2	15.8	16.0	14.9	15.4	14.7	15.1	15.3	15.7	16.7	15.6	15.8	15.6	15.4	15.5	Compliant
14:00 - 14:59	16.3	16.0	15.8	15.1	15.6	14.9	15.2	15.5	15.8	16.8	15.6	16.2	15.8	15.5	15.8	Compliant
15:00 - 15:59	16.1	15.7	15.7	15.7	15.8	15.0	15.4	15.5	16.1	16.6	15.7	16.3	16.0	15.7	15.9	Compliant
16:00 - 16:59	15.9	15.6	15.7	15.6	16.0	15.1	15.5	15.3	16.2	16.9	16.1	16.1	16.0	15.7	15.9	Compliant
17:00 - 17:59	15.7	15.5	15.8	15.4	16.0	15.5	15.8	15.5	17.1	17.0	16.3	16.0	16.1	15.8	16.0	Compliant
18:00 - 18:59	15.9	15.6	15.3	15.5	15.9	15.2	16.2	15.8	17.2	17.1	16.3	16.4	16.2	15.8	16.2	Compliant
19:00 - 19:59	16.0	15.7	15.4	15.6	15.7	15.3	16.4	15.6	17.9	16.9	16.5	16.6	16.2	15.8	16.2	Compliant
20:00 - 20:59	15.8	15.8	15.8	15.6	15.6	15.3	16.4	15.5	17.8	16.7	16.6	17.3	16.1	15.8	16.1	Compliant
21:00 - 21:59	15.9	15.7	16.1	15.4	15.4	15.2	16.0	15.5	17.9	16.8	16.6	17.3	15.9	15.8	15.9	Compliant
22:00 - 22:59	15.6	15.7	15.8	15.2	15.3	15.2	15.5	15.6	17.6	16.5	16.2	16.8	15.8	15.7	16.0	Compliant
23:00 - 23:59	15.3	16.2	15.8	15.0	14.6	14.6	14.9	22.2	16.6	16.4	16.1	16.2	15.4	15.7	16.1	Compliant

Unit 1 NOx (ppmv) - March 2020

Time	01-Mar	02-Mar	03-Mar	04-Mar	05-Mar	06-Mar	07-Mar	08-Mar	09-Mar	10-Mar	11-Mar	12-Mar	13-Mar	14-Mar	15-Mar	Remarks
00:00 - 00:59	15.7	15.4	14.9	16.4	16.5	16.7	16.9	17.0	16.1	16.5	15.9	16.9	16.9	16.9	16.7	Compliant
01:00 - 01:59	15.6	15.1	15.2	16.5	16.4	16.8	16.9	16.4	16.2	16.6	15.4	16.8	16.1	17.0	16.8	Compliant
02:00 - 02:59	15.1	16.3	15.6	16.4	15.9	16.6	17.0	15.6	16.6	15.7	15.6	17.0	16.7	17.0	16.6	Compliant
03:00 - 03:59	14.7	16.5	15.4	16.5	15.7	16.7	16.9	16.2	16.4	15.8	15.6	17.3	16.7	16.9	16.9	Compliant
04:00 - 04:59	15.2	15.8	14.8	16.7	16.0	16.7	16.7	16.5	16.4	16.2	15.6	17.2	16.6	16.9	16.7	Compliant
05:00 - 05:59	15.1	15.1	14.8	16.6	16.0	16.5	16.7	16.7	16.8	16.2	15.3	17.1	16.9	16.9	16.6	Compliant
06:00 - 06:59	15.1	15.0	14.8	16.4	16.1	16.4	16.5	16.5	16.6	16.1	15.1	17.1	17.3	16.7	16.6	Compliant
07:00 - 07:59	15.0	14.8	15.0	16.2	15.9	16.2	16.1	16.7	16.3	15.9	14.9	16.9	17.0	16.6	16.5	Compliant
08:00 - 08:59	14.8	14.4	14.7	16.1	15.7	16.3	16.0	16.4	15.9	15.7	14.5	16.9	17.0	15.9	16.4	Compliant
09:00 - 09:59	14.8	14.5	14.3	16.1	15.8	16.1	16.3	16.2	15.8	15.5	14.5	16.6	16.9	16.5	16.2	Compliant
10:00 - 10:59	14.8	14.3	14.1	15.4	15.9	16.1	16.2	15.9	15.8	15.5	14.9	16.5	16.7	16.3	16.1	Compliant
11:00 - 11:59	15.0	14.2	14.4	15.9	15.9	16.3	17.0	16.0	15.9	14.8	15.0	16.4	16.6	16.4	16.1	Compliant
12:00 - 12:59	15.2	14.4	14.8	15.7	16.2	16.3	17.5	16.1	16.2	15.0	15.2	16.5	16.4	16.4	16.2	Compliant
13:00 - 13:59	15.5	14.4	14.8	15.8	16.4	16.6	17.7	16.5	16.1	15.2	15.8	16.5	16.2	16.3	16.1	Compliant
14:00 - 14:59	15.6	14.1	14.7	16.3	16.4	16.6	17.8	16.4	16.4	15.5	16.0	16.5	16.2	16.1	16.0	Compliant
15:00 - 15:59	15.8	14.0	14.5	16.5	16.5	17.0	18.2	16.5	16.5	15.5	16.2	16.5	16.0	15.8	15.8	Compliant
16:00 - 16:59	15.9	13.8	18.2	16.6	16.5	16.7	18.4	16.7	16.5	15.5	16.1	17.1	16.0	15.9	15.6	Compliant
17:00 - 17:59	16.0	13.7	18.6	16.7	16.8	16.9	18.6	16.9	16.7	15.5	16.2	16.6	16.0	15.3	15.6	Compliant
18:00 - 18:59	16.1	13.8	16.1	16.9	16.8	17.2	18.6	16.9	16.6	15.7	16.2	16.2	16.0	15.3	15.7	Compliant
19:00 - 19:59	16.3	14.2	17.3	16.9	17.0	17.5	18.5	17.1	16.9	15.9	16.4	16.3	16.3	15.7	15.9	Compliant
20:00 - 20:59	16.4	14.8	17.3	16.9	17.0	17.5	18.5	17.2	17.1	15.9	16.7	16.4	16.5	16.0	16.2	Compliant
21:00 - 21:59	16.3	14.9	17.4	17.0	17.0	17.4	18.3	17.2	17.1	16.0	17.0	16.8	16.7	16.3	16.6	Compliant
22:00 - 22:59	14.8	14.9	17.1	16.7	17.1	17.4	17.8	17.2	16.9	16.1	16.9	16.9	17.0	16.5	16.5	Compliant
23:00 - 23:59	15.3	14.8	16.8	16.6	16.9	17.0	17.1	16.4	16.4	16.2	17.1	17.0	17.1	16.5	16.5	Compliant

Time	16-Mar	17-Mar	18-Mar	19-Mar	20-Mar	21-Mar	22-Mar	23-Mar	24-Mar	25-Mar	26-Mar	27-Mar	28-Mar	29-Mar	30-Mar	31-Mar	Remarks
00:00 - 00:59	16.4	15.6	11.0	11.3	10.9	10.7	10.9	11.3	13.8	13.6	14.2	14.2	14.3	14.6	14.6	14.8	Compliant
01:00 - 01:59	16.5	15.6	10.9	11.3	10.9	10.9	10.9	11.2	14.1	14.2	14.1	14.0	14.4	14.6	14.6	14.8	Compliant
02:00 - 02:59	16.2	15.6	10.7	11.3	11.0	11.0	11.3	11.2	14.5	14.3	14.1	14.0	14.2	14.2	14.7	14.7	Compliant
03:00 - 03:59	16.4	15.6	10.8	11.2	11.0	11.1	11.2	11.3	14.1	14.3	14.2	13.9	14.6	14.8	14.8	14.5	Compliant
04:00 - 04:59	16.8	15.6	10.8	11.2	10.9	10.9	11.3	11.3	14.1	14.4	14.2	14.5	14.6	14.8	14.8	14.4	Compliant
05:00 - 05:59	16.8	15.6	10.9	11.1	10.9	11.0	11.3	11.4	14.0	14.4	14.3	14.4	14.6	14.7	15.0	14.8	Compliant
06:00 - 06:59	16.8	15.6	10.8	10.9	10.9	10.9	11.3	11.4	14.0	14.5	14.3	14.4	14.6	14.7	14.9	14.8	Compliant
07:00 - 07:59	16.7	15.6	10.5	10.9	10.9	10.8	11.3	11.3	14.0	14.4	14.4	14.4	14.6	14.8	14.8	14.5	Compliant
08:00 - 08:59	16.5	15.6	10.8	10.7	10.8	10.6	11.2	11.2	14.0	14.5	14.5	14.3	14.5	14.7	14.9	14.7	Compliant
09:00 - 09:59	16.3	15.6	10.8	10.7	10.6	10.6	11.0	11.0	14.1	14.1	14.4	14.2	14.4	14.8	14.9	14.4	Compliant
10:00 - 10:59	15.9	10.9	10.8	10.7	10.6	10.7	11.1	13.7	14.0	14.4	14.4	14.2	14.0	14.7	13.8	14.3	Compliant
11:00 - 11:59	16.0	11.1	11.1	10.9	10.6	10.7	11.1	14.1	14.1	14.3	14.2	14.3	14.4	14.8	14.7	14.5	Compliant
12:00 - 12:59	15.9	11.1	11.4	11.1	10.9	10.8	11.1	14.2	14.1	14.2	14.2	14.4	14.5	14.8	14.8	14.6	Compliant
13:00 - 13:59	15.8	11.1	11.4	10.9	10.9	10.9	11.1	14.1	14.1	14.3	14.2	14.5	14.7	14.7	14.8	14.8	Compliant
14:00 - 14:59	16.0	11.1	11.2	11.1	11.0	10.9	11.1	14.1	14.1	14.2	14.3	14.6	14.9	14.8	14.8	15.1	Compliant
15:00 - 15:59	16.3	11.1	11.2	11.0	11.2	10.8	11.1	14.1	14.0	14.2	14.3	14.6	14.9	14.7	14.6	15.3	Compliant
16:00 - 16:59	15.6	11.0	11.3	10.9	11.1	10.8	11.1	14.1	14.1	14.1	14.2	14.8	14.9	14.6	14.6	15.6	Compliant
17:00 - 17:59	15.7	11.2	11.3	11.2	11.1	10.9	11.1	14.2	14.0	14.1	14.4	14.7	14.8	14.5	14.7	15.2	Compliant
18:00 - 18:59	15.6	11.3	11.4	11.1	11.2	11.0	11.0	14.1	14.0	14.1	14.2	14.7	15.0	14.6	14.8	15.1	Compliant
19:00 - 19:59	15.6	11.1	11.3	11.1	11.1	10.9	11.0	14.1	14.0	14.0	14.3	14.6	14.9	14.7	14.8	15.0	Compliant
20:00 - 20:59	15.6	10.9	11.1	11.0	10.9	10.9	11.1	14.1	14.1	14.1	14.3	14.8	14.9	15.0	14.7	14.8	Compliant
21:00 - 21:59	15.6	10.7	11.1	11.0	11.0	11.0	11.4	14.1	14.2	14.2	14.3	14.6	14.8	14.9	14.6	14.6	Compliant
22:00 - 22:59	15.6	10.9	11.1	11.1	11.1	11.0	11.2	14.0	13.8	14.1	14.3	14.6	14.7	14.8	14.6	14.6	Compliant
23:00 - 23:59	15.6	10.9	11.2	11.0	10.8	10.8	11.2	13.9	13.6	14.2	14.3	14.4	14.7	14.6	14.8	14.5	Compliant

Unit 1 NO_x (ppmv) - April 2020

Time	01-Apr	02-Apr	03-Apr	04-Apr	05-Apr	06-Apr	07-Apr	08-Apr	09-Apr	10-Apr	11-Apr	12-Apr	13-Apr	14-Apr	15-Apr	Remarks
00:00 - 00:59	14.9	0.0	14.7	14.3	14.3	14.2	22.7	13.2	13.1	13.2	13.2	13.4	13.4	13.2	13.8	Compliant
01:00 - 01:59	15.0	0.0	14.7	14.3	14.4	14.3	22.4	13.2	13.2	13.2	13.3	13.6	13.4	13.3	13.6	Compliant
02:00 - 02:59	14.7	0.0	14.8	14.1	13.6	14.2	21.8	13.2	13.0	13.3	12.8	14.0	13.8	13.3	13.6	Compliant
03:00 - 03:59	14.4	0.0	14.7	13.9	13.4	13.4	21.5	12.8	12.8	13.7	14.0	14.1	13.7	13.2	13.5	Compliant
04:00 - 04:59	14.3	17.1	14.9	14.4	14.4	14.2	22.1	13.1	12.9	13.5	13.6	13.9	13.7	13.4	13.3	Compliant
05:00 - 05:59	14.5	15.2	14.9	14.3	14.4	14.3	22.2	13.1	13.1	13.5	13.8	13.5	13.6	13.4	13.5	Compliant
06:00 - 06:59	14.6	14.9	14.9	14.4	14.6	14.2	21.4	13.1	13.1	13.6	13.9	13.5	13.5	13.3	13.5	Compliant
07:00 - 07:59	14.8	14.7	14.9	14.5	14.4	14.2	21.0	13.1	13.1	13.7	13.9	13.4	13.5	13.3	13.4	Compliant
08:00 - 08:59	14.7	14.6	14.9	14.4	14.4	14.1	20.9	12.9	13.1	13.7	14.1	13.4	13.4	13.1	12.9	Compliant
09:00 - 09:59	14.2	14.5	14.8	14.3	14.3	14.0	21.9	12.6	13.0	13.6	13.6	13.4	13.4	13.2	13.3	Compliant
10:00 - 10:59	14.3	14.6	14.5	14.3	14.2	15.8	15.6	12.9	13.0	13.5	14.0	13.4	13.4	13.2	13.6	Compliant
11:00 - 11:59	14.3	15.2	14.6	14.0	14.4	15.8	13.0	13.0	13.1	13.4	13.9	13.4	13.4	13.4	13.8	Compliant
12:00 - 12:59	14.6	15.5	14.8	14.4	14.4	15.8	13.1	13.3	13.2	13.5	13.6	13.6	13.6	13.6	14.0	Compliant
13:00 - 13:59	15.1	15.6	14.9	14.6	14.4	17.3	13.2	13.5	13.2	13.7	13.6	13.8	13.6	13.7	13.9	Compliant
14:00 - 14:59	15.4	15.4	0.0	14.4	14.6	17.3	15.9	13.6	13.4	13.8	13.6	13.8	13.8	13.9	13.8	Compliant
15:00 - 15:59	15.6	15.2	0.0	14.7	14.7	17.2	15.9	13.5	13.4	13.8	13.6	13.7	13.7	14.0	13.7	Compliant
16:00 - 16:59	15.2	14.5	19.6	14.9	14.6	17.3	13.1	13.5	13.6	13.8	13.6	13.7	13.6	14.1	13.7	Compliant
17:00 - 17:59	15.1	14.3	21.8	15.1	14.5	17.4	14.3	13.6	13.6	13.9	13.7	13.8	13.7	14.1	13.8	Compliant
18:00 - 18:59	15.1	14.5	11.0	15.2	14.5	16.0	14.1	13.6	13.5	13.9	13.9	13.9	13.7	14.2	13.9	Compliant
19:00 - 19:59	15.3	14.5	13.5	14.7	14.5	16.0	13.9	13.6	13.5	13.9	13.8	14.0	13.8	14.1	14.0	Compliant
20:00 - 20:59	15.3	14.7	15.0	14.6	14.4	21.5	13.7	13.5	13.5	13.7	13.7	14.2	13.8	14.1	14.0	Compliant
21:00 - 21:59	14.9	14.7	14.4	14.5	14.3	21.3	13.5	13.4	13.5	13.7	13.5	14.0	13.8	14.0	13.9	Compliant
22:00 - 22:59	0.0	14.6	14.1	14.5	14.3	22.1	13.5	13.2	13.2	13.3	13.4	13.8	13.7	13.8	13.8	Compliant
23:00 - 23:59	0.0	14.7	14.2	14.6	14.0	22.4	13.3	13.2	13.2	13.6	13.4	13.4	13.5	13.8	13.7	Compliant

Time	16-Apr	17-Apr	18-Apr	19-Apr	20-Apr	21-Apr	22-Apr	23-Apr	24-Apr	25-Apr	26-Apr	27-Apr	28-Apr	29-Apr	30-Apr	Remarks
00:00 - 00:59	13.7	13.7	13.7	14.4	14.3	14.5	0.0	14.5	14.1	13.9	14.1	15.0	15.1	15.4	15.5	Compliant
01:00 - 01:59	13.4	13.5	13.7	14.2	13.7	14.4	0.0	14.6	14.0	14.3	14.1	15.2	15.2	15.0	15.4	Compliant
02:00 - 02:59	13.2	13.6	13.1	14.1	13.4	14.2	0.0	14.6	13.9	13.4	13.9	15.1	15.4	15.2	15.4	Compliant
03:00 - 03:59	13.3	13.4	13.6	13.4	14.0	14.0	22.8	14.4	14.0	13.7	14.3	15.2	15.3	15.4	15.5	Compliant
04:00 - 04:59	13.2	13.5	13.7	14.1	13.9	13.9	13.5	14.5	14.0	14.1	14.4	15.3	15.4	15.5	15.5	Compliant
05:00 - 05:59	13.3	13.5	13.6	14.0	14.0	13.7	14.3	14.7	14.0	14.3	14.3	15.6	15.4	15.4	15.4	Compliant
06:00 - 06:59	13.3	13.5	13.6	14.0	14.1	13.6	14.2	14.6	14.0	14.2	14.2	15.5	15.4	15.4	15.4	Compliant
07:00 - 07:59	13.2	13.5	13.6	14.0	14.2	13.4	14.2	14.5	14.0	14.2	14.1	15.5	15.4	15.3	15.3	Compliant
08:00 - 08:59	13.2	13.4	13.6	13.9	14.2	13.5	13.7	14.5	13.9	14.1	14.1	15.4	15.3	15.1	15.3	Compliant
09:00 - 09:59	13.4	13.4	13.0	14.0	14.1	13.5	14.0	14.4	14.0	13.6	14.2	15.4	15.4	15.0	15.2	Compliant
10:00 - 10:59	13.4	13.5	13.5	14.0	13.2	13.6	14.0	14.4	13.9	13.4	14.1	15.3	15.3	15.3	15.4	Compliant
11:00 - 11:59	13.6	13.7	13.6	14.1	10.7	13.8	14.2	14.3	14.0	14.1	14.9	15.2	15.3	15.3	15.5	Compliant
12:00 - 12:59	13.8	13.9	13.8	14.2	13.6	14.1	14.4	14.2	14.3	14.2	15.0	15.1	15.3	15.4	15.5	Compliant
13:00 - 13:59	13.9	14.1	13.8	14.4	13.3	14.2	14.6	14.3	14.5	14.3	15.1	15.0	15.2	15.4	15.6	Compliant
14:00 - 14:59	13.8	14.1	13.8	14.6	16.0	14.3	14.6	14.4	14.7	14.4	14.5	15.1	15.2	15.4	15.7	Compliant
15:00 - 15:59	13.9	14.3	14.2	14.9	13.8	14.4	14.8	14.8	14.8	14.6	15.6	15.1	15.2	15.4	15.3	Compliant
16:00 - 16:59	14.1	14.5	14.8	15.1	14.7	14.9	14.7	14.9	14.7	14.6	15.7	15.1	15.3	15.5	15.2	Compliant
17:00 - 17:59	14.4	14.4	15.2	15.2	15.2	14.9	14.8	14.7	15.1	14.7	14.9	15.3	15.3	15.5	15.5	Compliant
18:00 - 18:59	14.2	14.2	15.0	15.2	15.2	15.0	14.7	14.7	15.3	14.4	15.7	15.4	15.3	15.4	15.6	Compliant
19:00 - 19:59	14.1	14.0	14.9	14.8	14.8	15.3	14.6	14.4	15.1	14.2	15.5	15.5	15.4	15.5	15.4	Compliant
20:00 - 20:59	14.3	13.9	14.7	14.7	14.6	15.0	14.5	14.3	15.0	14.5	15.4	15.4	15.6	15.5	15.5	Compliant
21:00 - 21:59	14.3	13.9	14.7	14.5	14.6	14.5	14.3	14.4	14.9	14.4	15.4	15.5	15.6	15.6	15.6	Compliant
22:00 - 22:59	14.0	13.8	14.7	14.6	14.6	14.2	14.3	14.3	14.6	14.4	15.3	15.4	15.4	15.5	15.3	Compliant
23:00 - 23:59	13.9	13.7	14.6	14.4	14.8	0.0	14.4	14.2	14.3	14.2	15.3	15.3	14.9	15.4	14.8	Compliant

Unit 1 NO_x (ppmv) - May 2020

Time	01-May	02-May	03-May	04-May	05-May	06-May	07-May	08-May	09-May	10-May	11-May	12-May	13-May	14-May	15-May	Remarks
00:00 - 00:59	15.6	15.2	15.2	15.2	15.5	15.5	15.2	14.9	15.1	14.9	15.1	15.8	16.2	15.6	16.6	Compliant
01:00 - 01:59	14.8	15.1	15.4	15.3	15.5	15.4	15.2	15.0	15.0	14.8	15.0	15.6	16.2	15.5	16.4	Compliant
02:00 - 02:59	15.0	15.3	15.4	15.3	15.5	15.5	15.1	14.8	14.9	14.8	14.9	15.5	16.2	15.7	16.2	Compliant
03:00 - 03:59	15.5	15.2	15.4	14.9	15.3	15.5	15.0	14.7	14.8	14.6	15.0	15.3	16.1	15.4	16.1	Compliant
04:00 - 04:59	15.6	15.3	15.4	15.1	15.3	15.3	15.0	14.7	14.7	14.5	15.0	15.3	15.6	15.2	15.9	Compliant
05:00 - 05:59	15.6	15.3	15.4	15.2	15.2	15.3	15.2	14.6	14.5	14.3	15.1	15.2	15.7	15.2	15.7	Compliant
06:00 - 06:59	15.6	15.3	15.4	15.1	15.1	15.2	15.1	14.4	14.5	14.3	15.1	15.2	15.7	15.0	15.6	Compliant
07:00 - 07:59	15.4	15.4	15.2	15.1	15.0	15.1	15.3	14.4	14.4	14.2	15.0	15.2	15.7	14.9	15.5	Compliant
08:00 - 08:59	15.3	14.9	15.2	15.1	15.1	14.9	15.1	14.5	14.1	14.3	15.1	15.3	15.7	14.8	15.4	Compliant
09:00 - 09:59	15.3	15.2	15.1	15.2	15.2	15.0	15.1	14.5	14.5	14.5	15.1	15.5	15.3	15.0	15.5	Compliant
10:00 - 10:59	15.3	15.5	15.2	15.2	15.4	13.8	15.1	14.7	14.7	14.8	15.1	15.7	15.8	15.3	15.6	Compliant
11:00 - 11:59	15.4	15.7	15.4	15.4	15.7	15.1	15.1	14.8	14.5	14.8	15.2	15.9	16.0	15.4	15.6	Compliant
12:00 - 12:59	15.5	15.7	15.6	15.7	15.8	15.2	15.1	14.8	14.3	14.6	14.3	16.1	16.2	15.5	15.6	Compliant
13:00 - 13:59	15.6	15.8	15.7	15.7	15.8	15.1	15.2	14.5	14.4	14.6	16.1	16.2	16.2	15.5	15.8	Compliant
14:00 - 14:59	15.6	15.9	15.9	15.8	15.9	14.9	15.0	14.1	14.6	14.5	16.5	16.2	16.1	0.0	15.7	Compliant
15:00 - 15:59	15.6	16.0	16.1	15.8	16.0	14.9	14.9	13.9	14.6	14.2	16.8	16.3	16.2	0.0	15.8	Compliant
16:00 - 16:59	15.5	16.2	16.0	15.9	16.0	15.0	14.8	14.0	14.6	14.0	16.6	16.5	15.8	0.0	15.9	Compliant
17:00 - 17:59	15.6	15.9	15.9	15.9	15.8	15.1	14.8	13.8	14.7	14.0	16.4	16.6	16.2	0.0	15.8	Compliant
18:00 - 18:59	15.6	15.8	16.0	15.9	15.6	14.8	14.9	13.9	14.8	14.1	16.5	16.3	16.4	0.0	15.9	Compliant
19:00 - 19:59	15.5	15.6	15.9	15.9	15.5	15.4	14.9	14.3	14.6	14.8	16.7	16.2	16.4	24.5	15.9	Compliant
20:00 - 20:59	15.4	15.5	15.9	15.8	15.6	15.6	15.1	14.6	14.8	15.1	16.5	16.2	16.3	33.7	15.9	Low Load
21:00 - 21:59	15.4	15.4	15.7	15.7	15.7	15.3	15.1	14.9	14.9	15.3	16.3	16.1	16.1	21.6	15.9	Compliant
22:00 - 22:59	15.2	15.4	15.5	15.7	15.7	15.2	15.0	15.1	14.9	15.4	16.2	16.1	15.9	16.4	15.8	Compliant
23:00 - 23:59	15.0	15.3	15.4	15.6	15.6	15.1	15.0	15.1	14.9	15.3	16.0	16.2	15.7	16.4	15.8	Compliant

Time	16-May	17-May	18-May	19-May	20-May	21-May	22-May	23-May	24-May	25-May	26-May	27-May	28-May	29-May	30-May	31-May	Remarks
00:00 - 00:59	15.7	16.1	15.7	14.9	14.2	14.1	13.7	14.5	14.8	14.9	13.8	14.9	13.4	14.3	13.9	13.8	Compliant
01:00 - 01:59	15.5	16.1	15.6	14.9	14.0	14.0	13.7	14.4	14.8	14.8	13.6	14.8	13.4	14.1	13.6	13.5	Compliant
02:00 - 02:59	15.4	15.9	15.7	14.8	13.7	14.0	13.6	14.4	14.6	14.7	13.4	14.6	13.4	14.0	13.6	13.2	Compliant
03:00 - 03:59	15.3	15.7	15.8	14.7	13.9	14.0	13.5	14.4	14.5	14.5	13.2	14.5	13.4	13.8	13.7	13.7	Compliant
04:00 - 04:59	15.2	15.7	15.8	14.7	14.0	14.0	13.7	14.3	14.4	14.4	13.0	14.4	13.4	14.0	13.8	13.7	Compliant
05:00 - 05:59	15.1	15.8	15.7	14.6	14.0	14.0	13.8	14.3	14.3	14.3	12.8	14.2	13.5	13.9	13.9	13.8	Compliant
06:00 - 06:59	14.8	15.6	15.6	14.5	13.9	14.0	13.8	14.2	14.1	14.3	12.6	14.1	13.5	13.9	13.9	13.8	Compliant
07:00 - 07:59	14.8	15.5	15.4	14.3	14.1	14.0	13.8	14.2	14.1	14.2	12.5	14.0	13.5	13.8	13.8	13.9	Compliant
08:00 - 08:59	14.9	15.6	15.4	14.3	14.0	14.0	13.8	14.2	14.1	14.2	12.4	14.0	13.5	13.8	13.8	14.0	Compliant
09:00 - 09:59	14.6	15.6	15.4	14.4	13.9	14.0	13.9	14.0	14.2	14.2	0.0	13.7	13.4	13.8	13.5	14.1	Compliant
10:00 - 10:59	15.1	15.6	12.8	14.4	13.7	14.0	14.1	14.3	14.4	14.3	0.0	14.2	13.3	13.9	14.0	14.2	Compliant
11:00 - 11:59	15.4	15.7	14.5	14.7	14.2	14.2	14.2	14.4	14.7	14.4	0.0	14.3	13.4	14.1	14.2	14.4	Compliant
12:00 - 12:59	15.5	15.7	14.4	15.0	14.5	14.2	14.4	14.4	14.4	14.3	12.6	14.3	13.6	14.3	14.3	14.6	Compliant
13:00 - 13:59	15.5	15.8	14.4	15.1	14.6	14.4	14.5	14.4	14.2	14.0	14.0	14.5	13.7	14.4	14.5	14.7	Compliant
14:00 - 14:59	15.6	16.0	14.5	15.0	14.7	14.4	14.6	14.3	14.1	13.9	14.3	15.0	13.9	14.5	14.7	14.8	Compliant
15:00 - 15:59	15.6	16.2	14.4	15.1	14.7	14.6	14.6	14.3	14.0	0.0	14.5	15.2	14.0	14.6	14.8	14.9	Compliant
16:00 - 16:59	15.6	16.0	14.2	15.1	14.9	14.6	14.5	14.4	13.8	0.0	14.6	15.3	14.1	14.6	14.8	14.7	Compliant
17:00 - 17:59	15.7	16.1	14.2	15.1	15.2	14.7	14.5	14.5	13.8	0.0	14.7	15.0	14.2	14.8	14.9	14.9	Compliant
18:00 - 18:59	15.7	16.0	14.4	15.0	14.9	14.9	14.7	14.6	14.0	0.0	14.8	14.3	14.3	14.9	14.9	14.9	Compliant
19:00 - 19:59	15.7	16.0	14.9	14.7	14.6	14.8	15.0	14.7	14.2	13.7	15.0	13.8	14.5	14.7	14.9	14.9	Compliant
20:00 - 20:59	15.6	16.0	15.3	14.5	14.4	14.7	14.9	14.8	14.5	13.8	15.0	13.7	14.4	14.5	15.0	14.7	Compliant
21:00 - 21:59	15.7	15.9	15.2	14.3	14.2	14.1	14.9	14.9	14.9	13.9	15.1	13.5	14.5	14.3	14.9	14.6	Compliant
22:00 - 22:59	15.8	15.8	14.9	14.3	14.2	14.0	14.8	14.8	14.9	13.9	15.1	13.4	14.4	14.1	14.5	14.6	Compliant
23:00 - 23:59	16.0	15.7	15.0	14.2	14.1	13.8	14.6	14.8	14.9	13.9	15.0	13.4	14.3	14.0	14.1	14.5	Compliant

Unit 1 NO_x (ppmv) - June 2020

Time	01-Jun	02-Jun	03-Jun	04-Jun	05-Jun	06-Jun	07-Jun	08-Jun	09-Jun	10-Jun	11-Jun	12-Jun	13-Jun	14-Jun	15-Jun	Remarks
00:00 - 00:59	14.3	14.6	14.8	14.4	16.0	16.0	16.0	15.8	14.8	15.0	14.8	14.7	14.7	14.8	14.5	Compliant
01:00 - 01:59	14.3	14.6	14.7	14.3	16.0	15.9	15.7	15.6	14.7	15.0	14.6	14.7	14.7	14.8	14.9	Compliant
02:00 - 02:59	14.3	14.6	14.5	14.3	16.1	15.9	15.6	15.2	14.7	14.9	14.5	14.7	14.7	14.9	14.9	Compliant
03:00 - 03:59	14.1	14.5	14.4	14.2	16.0	15.8	15.8	15.6	14.6	14.9	14.5	14.6	14.3	14.8	14.8	Compliant
04:00 - 04:59	14.1	14.4	14.3	14.3	15.9	15.8	15.8	15.8	14.5	14.9	14.5	14.5	14.4	14.7	14.7	Compliant
05:00 - 05:59	14.0	14.3	14.3	14.2	15.8	15.7	15.8	15.8	14.5	14.8	14.5	14.5	14.5	14.7	14.7	Compliant
06:00 - 06:59	14.0	14.2	14.3	14.2	15.8	15.7	15.7	15.8	14.5	14.8	14.5	14.5	14.4	14.8	14.6	Compliant
07:00 - 07:59	14.0	14.2	14.3	14.2	15.6	15.7	15.8	15.8	14.5	14.8	14.5	14.5	14.5	14.7	14.6	Compliant
08:00 - 08:59	14.0	14.2	14.3	14.2	15.6	15.4	15.7	15.8	14.5	14.7	14.5	14.5	14.3	14.7	14.6	Compliant
09:00 - 09:59	14.0	14.2	14.3	14.2	15.6	15.6	15.8	13.5	14.6	14.7	14.5	14.6	14.2	14.7	14.6	Compliant
10:00 - 10:59	14.1	14.3	14.2	15.0	15.6	15.8	16.0	14.6	14.6	14.5	14.5	14.6	14.6	14.6	14.7	Compliant
11:00 - 11:59	14.3	14.4	14.4	15.6	15.7	15.9	16.2	14.7	14.6	14.7	14.5	14.6	14.7	14.6	14.7	Compliant
12:00 - 12:59	14.6	14.5	14.7	15.4	15.8	15.8	16.3	14.7	14.6	14.7	14.7	14.7	14.7	14.4	15.1	Compliant
13:00 - 13:59	14.6	14.6	14.7	15.3	15.9	15.3	16.3	14.5	14.6	14.8	14.7	14.5	14.7	14.2	15.2	Compliant
14:00 - 14:59	14.5	14.7	14.9	15.2	15.9	0.0	16.3	14.4	14.6	14.6	14.6	14.5	14.6	14.1	15.2	Compliant
15:00 - 15:59	14.3	14.7	14.9	15.2	15.9	0.0	16.0	14.4	14.6	14.6	14.7	14.5	14.4	14.0	15.3	Compliant
16:00 - 16:59	14.2	14.8	14.8	15.2	15.8	21.6	16.3	14.3	14.5	14.7	14.8	14.6	14.3	13.8	15.3	Compliant
17:00 - 17:59	14.3	14.8	14.9	15.3	15.8	25.9	16.4	14.6	14.5	14.6	14.8	14.6	14.2	14.2	15.3	Low Load
18:00 - 18:59	14.6	14.8	15.1	15.5	15.8	26.6	16.3	14.9	14.5	14.7	14.9	14.7	14.2	14.6	15.4	Low Load
19:00 - 19:59	14.8	15.3	15.3	15.9	15.9	19.5	16.3	15.1	14.6	14.8	15.0	14.8	14.5	14.7	15.5	Compliant
20:00 - 20:59	14.7	15.2	15.1	16.1	16.1	16.9	16.2	15.0	14.9	14.8	14.8	15.1	14.6	14.8	15.5	Compliant
21:00 - 21:59	14.7	15.1	14.9	16.0	16.1	16.4	16.1	15.0	15.1	14.8	14.8	15.1	14.6	14.9	15.5	Compliant
22:00 - 22:59	14.7	15.0	14.5	16.0	16.1	16.2	16.1	14.9	15.3	16.1	14.8	14.8	14.9	14.6	14.8	Compliant
23:00 - 23:59	14.7	14.9	14.4	16.0	16.0	16.1	16.0	14.9	15.2	14.9	14.8	14.8	14.7	14.3	15.2	Compliant

Time	16-Jun	17-Jun	18-Jun	19-Jun	20-Jun	21-Jun	22-Jun	23-Jun	24-Jun	25-Jun	26-Jun	27-Jun	28-Jun	29-Jun	30-Jun	Remarks
00:00 - 00:59	15.0	14.8	14.1	15.1	14.6	15.0	15.0	14.2	14.9	14.5	13.8	14.5	13.9	14.5	16.0	Compliant
01:00 - 01:59	14.8	14.8	14.7	14.8	14.7	14.9	15.0	14.2	14.8	14.5	13.9	14.3	14.3	14.1	15.9	Compliant
02:00 - 02:59	14.7	14.7	14.6	14.6	14.7	14.8	14.9	14.3	14.8	14.5	13.9	14.2	14.4	14.2	15.8	Compliant
03:00 - 03:59	14.5	14.7	14.6	14.9	14.5	14.7	14.7	14.2	14.5	14.5	14.0	14.2	14.1	14.4	15.7	Compliant
04:00 - 04:59	14.5	14.7	14.6	14.7	14.5	14.6	14.8	14.2	14.6	14.4	14.0	14.4	14.2	14.3	15.6	Compliant
05:00 - 05:59	14.5	14.6	14.5	14.8	14.4	14.5	14.7	14.2	14.5	14.4	14.0	14.3	14.2	14.2	15.5	Compliant
06:00 - 06:59	14.5	14.6	14.5	14.4	14.4	14.5	14.5	14.0	14.4	14.4	14.0	14.3	14.1	14.1	15.3	Compliant
07:00 - 07:59	14.5	14.6	14.4	14.4	14.3	14.4	14.4	13.9	14.3	14.4	14.0	14.2	14.1	14.1	15.3	Compliant
08:00 - 08:59	14.6	14.7	14.4	14.5	14.3	14.5	14.4	13.9	14.1	14.4	14.0	14.2	14.0	14.1	15.3	Compliant
09:00 - 09:59	14.6	14.4	14.5	14.5	14.0	14.5	14.4	14.0	14.1	14.3	14.1	13.8	14.1	14.2	15.4	Compliant
10:00 - 10:59	14.8	14.8	14.6	14.6	14.5	14.6	14.5	14.2	14.4	14.4	14.6	14.3	14.3	14.2	15.4	Compliant
11:00 - 11:59	14.9	15.0	14.8	14.7	14.6	14.7	14.8	14.4	14.5	14.5	14.7	14.4	14.4	14.4	15.6	Compliant
12:00 - 12:59	15.0	15.1	14.9	14.9	14.8	14.8	14.7	14.3	14.5	14.6	14.9	14.5	14.4	14.5	15.8	Compliant
13:00 - 13:59	15.1	15.1	14.8	15.0	14.9	14.9	14.7	14.4	14.6	14.6	15.0	14.5	14.5	14.2	15.9	Compliant
14:00 - 14:59	15.2	15.1	15.0	15.0	15.0	15.0	14.8	14.5	14.7	14.6	14.9	14.6	14.4	15.9	16.0	Compliant
15:00 - 15:59	15.2	15.0	15.0	14.9	14.9	15.0	14.7	14.6	14.9	14.9	14.6	14.7	14.6	16.0	16.1	Compliant
16:00 - 16:59	15.3	15.2	15.1	15.0	15.0	14.9	14.6	14.6	14.7	14.9	14.7	14.5	14.6	16.0	16.1	Compliant
17:00 - 17:59	15.4	15.3	15.1	15.2	15.1	14.9	14.5	14.6	14.5	15.4	14.8	14.6	14.8	16.1	16.1	Compliant
18:00 - 18:59	15.4	15.2	15.1	15.3	15.2	14.9	14.7	14.7	15.4	15.1	14.9	14.8	15.1	16.0	16.2	Compliant
19:00 - 19:59	15.3	15.2	15.1	15.2	15.2	15.0	15.1	14.8	15.5	14.7	15.0	14.8	15.1	16.1	16.1	Compliant
20:00 - 20:59	15.2	15.3	15.1	15.1	15.2	15.0	14.9	14.9	15.3	14.4	15.1	14.8	14.9	16.1	16.3	Compliant
21:00 - 21:59	15.2	15.2	15.2	15.0	15.2	14.9	14.7	15.0	15.0	14.3	15.1	14.8	14.9	16.1	16.4	Compliant
22:00 - 22:59	15.1	15.1	15.2	14.9	15.2	14.9	14.5	15.0	14.8	14.1	14.9	14.7	14.9	16.1	16.4	Compliant
23:00 - 23:59	15.0	15.0	15.3	14.9	15.1	14.9	14.3	15.0	14.6	14.1	14.7	14.4	14.9	16.0	16.4	Compliant

Unit 1 NO_x (ppmv) - July 2020

Time	01-Jul	02-Jul	03-Jul	04-Jul	05-Jul	06-Jul	07-Jul	08-Jul	09-Jul	10-Jul	11-Jul	12-Jul	13-Jul	14-Jul	15-Jul	Remarks
00:00 - 00:59	16.3	15.8	15.7	15.8	15.7	15.5	15.2	15.4	15.5	15.1	15.4	15.3	15.4	14.3	15.1	Compliant
01:00 - 01:59	16.2	15.6	15.6	15.8	15.7	15.4	15.1	15.4	15.4	15.2	15.3	15.2	15.2	14.4	15.0	Compliant
02:00 - 02:59	16.0	15.5	15.6	15.6	15.4	15.4	15.0	15.3	15.3	15.1	15.2	15.0	15.2	14.2	14.8	Compliant
03:00 - 03:59	15.9	15.4	15.5	15.6	15.5	15.3	15.0	15.3	15.2	15.1	15.1	14.9	15.1	14.2	14.7	Compliant
04:00 - 04:59	15.8	15.3	15.5	15.4	15.4	15.2	15.0	15.2	15.1	14.9	15.0	14.9	14.9	14.2	14.5	Compliant
05:00 - 05:59	15.7	15.3	15.5	15.4	15.4	15.2	14.9	15.1	15.1	14.9	14.9	14.8	14.8	14.1	14.4	Compliant
06:00 - 06:59	15.6	15.2	15.4	15.3	15.4	15.2	14.9	15.1	15.0	14.9	14.9	14.7	14.8	14.0	14.3	Compliant
07:00 - 07:59	15.5	15.2	15.4	15.4	15.3	15.1	14.9	14.9	15.0	14.9	14.9	14.6	14.8	14.1	14.3	Compliant
08:00 - 08:59	15.4	15.3	15.4	15.3	15.3	15.2	14.9	14.7	14.9	14.8	14.9	14.7	14.7	14.1	14.1	Compliant
09:00 - 09:59	15.0	15.4	15.5	14.9	15.3	15.2	14.9	14.7	15.0	14.7	14.4	14.7	14.7	14.3	14.2	Compliant
10:00 - 10:59	15.4	15.4	15.6	15.4	15.4	15.3	15.1	15.0	15.0	14.8	14.9	14.7	14.8	14.4	14.5	Compliant
11:00 - 11:59	15.6	15.5	15.7	15.6	15.5	14.8	15.1	15.1	15.1	14.8	15.0	14.8	14.8	14.6	14.7	Compliant
12:00 - 12:59	15.8	15.7	15.7	15.7	15.6	15.0	15.1	15.1	15.2	14.9	15.0	14.9	14.9	14.7	14.8	Compliant
13:00 - 13:59	16.0	15.8	15.8	15.9	15.7	15.0	15.2	15.1	15.2	14.9	15.1	15.0	15.0	14.8	14.8	Compliant
14:00 - 14:59	16.0	15.9	15.9	15.9	15.8	15.3	15.2	15.1	15.1	14.9	14.9	15.0	15.1	14.9	14.9	Compliant
15:00 - 15:59	16.1	16.0	15.9	16.0	15.9	15.3	15.2	15.2	15.3	14.9	15.0	15.2	15.1	15.0	14.9	Compliant
16:00 - 16:59	16.1	16.1	16.0	16.0	16.0	15.3	15.2	15.2	15.3	15.0	15.0	15.2	14.8	15.1	14.9	Compliant
17:00 - 17:59	16.3	16.2	16.1	16.1	16.2	15.5	15.2	15.1	15.3	15.2	15.1	15.2	15.0	15.0	14.9	Compliant
18:00 - 18:59	16.8	16.2	16.2	16.1	16.1	15.6	15.3	15.3	15.4	15.1	15.2	15.2	15.0	15.0	15.0	Compliant
19:00 - 19:59	16.7	16.6	16.3	16.1	16.1	15.8	15.4	15.6	15.5	15.3	15.3	15.3	15.0	15.1	15.0	Compliant
20:00 - 20:59	16.5	16.5	16.5	16.1	16.0	15.7	15.5	15.7	15.7	15.3	15.3	15.4	14.8	15.3	15.2	Compliant
21:00 - 21:59	16.4	16.3	16.5	16.0	15.9	15.4	15.6	15.7	15.6	15.4	15.4	15.6	14.7	15.2	15.3	Compliant
22:00 - 22:59	16.1	16.1	16.4	15.8	15.8	15.3	15.5	15.6	15.5	15.3	15.4	15.5	14.6	15.2	15.1	Compliant
23:00 - 23:59	16.0	15.9	16.1	15.2	15.6	15.3	15.5	15.5	15.3	15.3	15.4	15.4	14.5	15.2	15.1	Compliant

Time	16-Jul	17-Jul	18-Jul	19-Jul	20-Jul	21-Jul	22-Jul	23-Jul	24-Jul	25-Jul	26-Jul	27-Jul	28-Jul	29-Jul	30-Jul	31-Jul	Remarks
00:00 - 00:59	14.9	15.3	15.2	14.7	14.9	14.1	14.5	14.9	14.6	13.0	15.2	14.9	14.9	15.0	15.6	15.6	Compliant
01:00 - 01:59	14.9	15.2	15.2	14.7	14.7	14.4	14.1	14.8	14.5	14.1	15.1	14.7	15.1	15.0	15.5	15.6	Compliant
02:00 - 02:59	14.6	15.1	15.1	14.6	14.6	14.4	14.1	14.8	14.4	15.0	15.1	14.5	15.2	15.1	15.4	15.5	Compliant
03:00 - 03:59	14.7	15.0	15.0	14.6	14.5	14.3	14.0	14.7	14.3	14.9	15.1	14.3	15.2	15.1	15.4	15.5	Compliant
04:00 - 04:59	14.5	14.9	15.0	14.7	14.4	14.3	14.0	14.6	14.3	15.0	15.1	14.3	15.0	15.1	15.3	15.5	Compliant
05:00 - 05:59	14.4	14.8	14.8	14.6	14.3	14.2	14.0	14.5	14.3	15.0	15.1	14.2	15.1	15.1	15.2	15.5	Compliant
06:00 - 06:59	14.3	14.7	14.7	14.5	14.2	14.1	13.8	14.4	14.2	14.9	15.0	14.2	15.0	15.1	15.1	15.4	Compliant
07:00 - 07:59	14.2	14.6	14.7	14.4	14.2	14.1	14.0	14.4	14.2	14.9	15.0	14.3	15.1	15.0	15.1	15.4	Compliant
08:00 - 08:59	14.2	14.5	14.5	14.4	14.2	14.2	13.4	14.3	14.2	14.4	14.9	14.3	15.1	15.0	15.1	15.4	Compliant
09:00 - 09:59	14.3	14.5	14.4	14.4	14.2	14.2	14.0	14.3	14.2	14.6	15.0	14.4	15.2	14.7	15.1	15.3	Compliant
10:00 - 10:59	14.4	14.6	14.7	14.5	14.2	14.2	14.2	14.4	14.3	14.9	15.1	14.8	15.3	14.9	15.2	15.3	Compliant
11:00 - 11:59	14.6	14.7	14.8	14.6	14.3	14.4	14.3	14.5	14.5	15.0	15.1	15.4	15.3	15.2	15.3	15.5	Compliant
12:00 - 12:59	14.7	14.8	14.9	14.7	14.5	14.5	14.5	14.6	14.7	15.1	15.2	15.5	15.4	15.4	15.4	15.7	Compliant
13:00 - 13:59	14.8	14.8	14.9	14.8	14.6	14.5	14.7	14.7	0.0	15.2	15.5	15.6	15.4	15.6	15.4	15.9	Compliant
14:00 - 14:59	14.8	14.8	15.0	14.8	14.7	14.6	14.8	14.8	0.0	15.2	15.5	15.8	15.6	15.7	15.5	15.9	Compliant
15:00 - 15:59	14.8	14.9	15.0	14.8	14.9	14.6	14.9	14.9	0.0	15.2	15.6	15.8	15.9	15.8	15.7	15.8	Compliant
16:00 - 16:59	14.9	14.9	15.0	14.9	14.9	14.8	14.9	15.0	0.0	15.1	15.6	15.9	16.0	15.7	15.6	15.9	Compliant
17:00 - 17:59	15.0	15.0	15.0	15.0	14.9	14.8	14.9	14.9	0.0	15.2	15.3	16.0	15.9	16.0	15.8	15.7	Compliant
18:00 - 18:59	15.1	15.0	15.6	15.0	15.1	14.9	15.0	14.9	0.0	15.4	15.3	16.4	15.9	16.0	16.1	15.7	Compliant
19:00 - 19:59	15.1	15.2	15.5	14.9	15.1	14.9	15.1	15.0	0.0	15.3	15.4	16.0	15.7	16.0	15.9	15.7	Compliant
20:00 - 20:59	15.2	15.5	15.3	14.8	15.0	14.9	15.2	15.1	16.0	15.4	15.3	15.6	15.6	15.8	15.8	15.8	Compliant
21:00 - 21:59	15.2	15.5	15.1	14.8	14.9	14.9	15.2	15.0	16.0	15.4	15.2	15.3	15.4	15.7	15.7	15.7	Compliant
22:00 - 22:59	15.3	15.3	14.9	15.0	14.7	14.7	15.1	14.8	16.0	15.5	15.0	15.1	15.2	15.6	15.7	15.7	Compliant
23:00 - 23:59	15.4	15.3	14.7	15.0	14.5	14.6	14.9	14.7	16.4	15.4	15.0	15.2	15.1	15.6	15.7	15.9	Compliant

Unit 1 NO_x (ppmv) - August 2020

Time	01-Aug	02-Aug	03-Aug	04-Aug	05-Aug	06-Aug	07-Aug	08-Aug	09-Aug	10-Aug	11-Aug	12-Aug	13-Aug	14-Aug	15-Aug	Remarks
00:00 - 00:59	15.9	16.0	16.0	15.0	14.8	15.2	15.3	15.2	15.1	15.2	15.2	15.2	15.1	14.8	15.0	Compliant
01:00 - 01:59	15.9	15.9	16.0	15.0	14.8	15.1	15.2	15.1	15.1	15.2	15.2	15.2	15.2	14.9	15.0	Compliant
02:00 - 02:59	15.8	15.9	15.8	14.8	14.9	15.1	15.2	15.2	15.0	15.2	15.2	15.2	15.1	15.2	14.7	Compliant
03:00 - 03:59	15.8	15.8	16.0	14.9	14.9	15.1	15.2	15.1	15.1	15.2	15.1	15.2	15.1	15.0	14.9	Compliant
04:00 - 04:59	15.7	15.9	15.9	15.1	14.9	15.1	15.2	15.1	15.1	15.2	15.1	15.0	15.0	15.0	14.9	Compliant
05:00 - 05:59	15.7	15.8	15.8	15.0	14.9	15.1	15.1	15.1	15.1	15.2	15.0	15.0	15.1	15.0	14.9	Compliant
06:00 - 06:59	15.6	15.8	15.8	15.2	14.9	15.0	15.1	15.0	15.1	15.1	15.0	15.0	15.0	15.0	14.9	Compliant
07:00 - 07:59	15.5	15.7	15.8	15.2	14.9	15.0	15.1	15.1	15.1	15.0	15.0	14.9	15.0	15.0	14.9	Compliant
08:00 - 08:59	15.6	15.8	15.7	15.2	14.4	15.0	15.0	15.0	15.0	15.0	15.0	14.5	14.8	14.9	14.8	Compliant
09:00 - 09:59	15.2	15.7	15.6	15.2	14.8	15.0	15.0	14.4	14.9	14.8	14.9	14.8	14.8	14.9	14.8	Compliant
10:00 - 10:59	15.6	15.8	15.5	14.9	14.8	15.0	15.0	14.8	14.9	14.9	14.9	14.8	14.8	14.8	14.5	Compliant
11:00 - 11:59	15.7	15.8	15.3	15.4	14.8	15.0	15.1	15.0	15.0	15.0	15.0	14.9	14.8	14.8	14.7	Compliant
12:00 - 12:59	15.8	15.8	15.1	15.4	14.9	15.1	15.1	14.9	15.1	15.0	15.1	15.1	14.8	14.9	14.9	Compliant
13:00 - 13:59	15.9	15.9	15.1	15.4	15.0	15.2	15.2	15.1	15.2	15.1	15.2	15.1	14.8	14.9	14.8	Compliant
14:00 - 14:59	16.0	16.1	15.5	15.2	15.2	15.3	15.2	15.2	15.2	15.1	15.3	15.5	14.9	15.0	14.9	Compliant
15:00 - 15:59	16.0	16.1	15.6	15.1	15.2	15.3	15.2	15.1	15.3	15.2	15.2	15.3	15.0	15.0	15.0	Compliant
16:00 - 16:59	16.0	16.1	15.7	15.2	15.2	15.4	15.2	15.1	15.2	15.2	15.3	15.2	15.0	15.0	15.0	Compliant
17:00 - 17:59	16.1	16.4	15.8	15.2	15.2	15.4	15.3	15.2	15.2	15.2	15.3	15.2	15.0	15.1	15.0	Compliant
18:00 - 18:59	16.0	16.4	15.9	15.1	15.2	15.4	15.3	15.2	15.2	15.2	15.4	15.1	15.1	15.2	15.1	Compliant
19:00 - 19:59	16.1	16.4	16.0	15.0	15.3	15.4	15.5	15.1	15.2	15.2	15.4	15.2	15.1	15.1	15.0	Compliant
20:00 - 20:59	16.1	16.3	15.9	14.8	15.2	15.5	15.5	15.2	15.1	15.2	15.4	15.3	15.0	15.1	14.9	Compliant
21:00 - 21:59	16.2	16.2	15.8	14.9	15.2	15.4	15.5	15.1	15.1	15.2	15.3	15.2	15.0	15.0	15.0	Compliant
22:00 - 22:59	16.1	16.0	15.4	14.9	15.1	15.2	15.3	15.1	15.1	15.2	15.3	15.2	15.1	15.0	15.0	Compliant
23:00 - 23:59	16.1	16.1	14.9	14.9	15.2	15.1	15.3	15.1	15.1	15.2	15.3	15.0	14.7	15.0	14.9	Compliant

Time	16-Aug	17-Aug	18-Aug	19-Aug	20-Aug	21-Aug	22-Aug	23-Aug	24-Aug	25-Aug	26-Aug	27-Aug	28-Aug	29-Aug	30-Aug	31-Aug	Remarks
00:00 - 00:59	15.0	14.9	15.1	15.1	15.0	15.1	15.4	15.4	15.5	14.8	14.1	14.4	14.2	14.4	14.5	14.6	Compliant
01:00 - 01:59	15.0	14.8	15.1	15.2	15.1	15.2	15.4	15.5	15.2	14.6	14.1	14.4	14.1	14.4	14.4	14.6	Compliant
02:00 - 02:59	15.0	14.8	15.2	15.2	14.9	15.2	15.4	15.5	15.3	14.6	14.1	14.4	14.3	14.4	14.4	14.5	Compliant
03:00 - 03:59	14.9	14.8	15.2	15.1	15.1	15.2	15.4	15.5	15.2	14.5	14.2	14.4	14.1	14.4	14.5	14.5	Compliant
04:00 - 04:59	14.9	14.9	15.2	15.1	15.2	15.2	15.4	15.5	15.2	14.6	14.1	14.3	14.1	14.4	14.6	14.5	Compliant
05:00 - 05:59	15.0	14.9	15.1	15.1	15.1	15.0	15.3	15.5	15.3	14.6	14.3	14.4	14.1	14.4	14.6	14.6	Compliant
06:00 - 06:59	14.9	14.8	15.1	15.1	15.1	15.1	15.3	15.5	15.2	14.6	14.6	14.5	14.5	14.5	14.7	14.6	Compliant
07:00 - 07:59	15.0	14.8	15.0	15.0	15.0	15.1	15.1	15.4	15.2	14.6	14.6	14.5	14.5	14.5	14.6	14.5	Compliant
08:00 - 08:59	14.9	14.8	15.0	14.8	15.0	15.1	15.0	15.4	15.2	14.5	14.5	14.5	14.4	14.4	14.5	14.5	Compliant
09:00 - 09:59	14.8	14.8	15.0	14.6	14.9	15.0	14.8	15.3	15.1	14.5	14.0	14.5	14.2	13.8	14.4	16.0	Compliant
10:00 - 10:59	14.7	14.8	15.0	15.0	14.9	15.0	14.6	15.3	15.2	14.5	14.4	14.6	14.4	14.3	14.4	14.7	Compliant
11:00 - 11:59	14.7	15.1	15.0	15.2	15.0	15.1	15.1	15.2	15.2	14.6	14.4	14.6	14.5	14.5	14.4	15.0	Compliant
12:00 - 12:59	14.8	15.2	15.0	15.1	15.1	15.2	15.3	15.1	15.3	14.6	14.4	14.8	14.5	14.7	14.7	14.9	Compliant
13:00 - 13:59	14.8	15.1	15.0	15.1	15.2	15.3	15.6	15.4	15.3	14.8	14.5	14.7	14.7	14.7	14.8	15.0	Compliant
14:00 - 14:59	14.9	15.2	15.1	15.0	15.1	15.4	15.7	15.3	15.3	14.6	14.5	14.7	14.6	14.7	14.8	15.0	Compliant
15:00 - 15:59	14.8	15.2	15.1	15.1	15.2	15.5	15.5	15.7	15.0	14.6	14.5	14.7	14.9	14.8	14.9	15.0	Compliant
16:00 - 16:59	14.9	15.3	15.1	15.1	15.1	15.5	15.2	15.8	14.8	14.6	14.5	14.7	14.7	14.9	15.1	15.1	Compliant
17:00 - 17:59	15.0	15.3	15.1	15.2	15.1	15.5	15.0	15.6	14.9	14.5	14.6	14.7	14.7	14.8	14.8	15.2	Compliant
18:00 - 18:59	14.9	15.2	15.0	15.2	15.1	15.6	15.2	15.4	14.8	14.5	14.7	14.7	14.8	14.7	14.7	15.1	Compliant
19:00 - 19:59	14.8	15.2	15.3	15.2	15.2	15.5	15.3	15.5	14.8	14.6	14.7	14.6	14.6	14.7	14.6	15.1	Compliant
20:00 - 20:59	15.0	15.1	15.2	15.3	15.2	15.3	15.3	15.6	14.8	14.7	14.7	14.6	14.5	14.5	14.5	15.2	Compliant
21:00 - 21:59	15.1	15.3	15.2	15.3	15.2	15.3	15.4	15.4	14.8	14.7	14.7	14.6	14.5	14.5	14.6	15.1	Compliant
22:00 - 22:59	15.1	15.2	15.2	15.3	15.3	15.4	15.1	15.3	14.7	14.7	14.4	14.4	14.4	14.5	14.6	15.0	Compliant
23:00 - 23:59	15.0	15.2	15.3	15.2	15.2	15.4	15.2	15.0	14.7	14.1	14.4	14.2	14.5	14.5	14.6	15.0	Compliant

Unit 1 NO_x (ppmv) - September 2020

Time	01-Sep	02-Sep	03-Sep	04-Sep	05-Sep	06-Sep	07-Sep	08-Sep	09-Sep	10-Sep	11-Sep	12-Sep	13-Sep	14-Sep	15-Sep	Remarks
00:00 - 00:59	15.1	14.6	15.0	15.0	14.7	14.4	14.6	14.9	15.0	15.0	15.1	15.3	15.1	15.2	14.3	Compliant
01:00 - 01:59	15.1	14.4	15.2	15.0	14.8	14.3	14.7	15.1	15.1	15.0	15.1	15.4	15.2	15.2	14.3	Compliant
02:00 - 02:59	15.0	14.9	15.3	15.0	14.9	14.3	14.6	15.0	15.2	14.7	15.3	15.3	15.2	15.3	14.2	Compliant
03:00 - 03:59	15.1	15.0	15.2	15.2	14.8	14.3	14.4	15.0	15.3	14.7	15.3	15.2	15.2	15.3	14.1	Compliant
04:00 - 04:59	15.1	14.9	15.2	15.2	14.7	14.4	14.4	15.0	15.3	14.7	15.3	15.2	15.2	15.2	14.2	Compliant
05:00 - 05:59	15.1	15.0	15.2	15.2	15.2	14.9	14.9	15.4	15.6	15.4	15.4	15.6	15.3	15.3	14.4	Compliant
06:00 - 06:59	15.1	15.0	15.2	15.2	15.2	15.1	15.1	15.6	15.7	15.5	15.4	15.6	15.6	15.5	14.6	Compliant
07:00 - 07:59	15.0	15.1	15.1	15.1	15.2	15.1	15.0	15.5	15.6	15.5	15.4	15.6	15.5	15.5	14.6	Compliant
08:00 - 08:59	14.9	15.0	15.0	15.1	15.2	15.0	14.9	15.5	15.5	15.4	15.4	15.3	15.5	15.5	14.5	Compliant
09:00 - 09:59	14.8	14.5	14.9	15.1	14.9	15.0	14.8	15.4	15.1	15.3	15.2	15.2	15.4	15.3	12.8	Compliant
10:00 - 10:59	14.8	14.9	14.9	15.1	14.8	15.0	14.8	15.6	15.4	15.3	15.2	15.3	15.4	15.3	14.7	Compliant
11:00 - 11:59	14.8	14.9	14.9	15.1	15.2	15.1	13.2	15.5	15.4	15.4	15.4	15.5	15.5	15.4	14.8	Compliant
12:00 - 12:59	15.1	15.1	15.1	15.3	15.3	15.3	15.7	15.7	15.5	15.4	15.5	15.6	15.6	15.5	14.9	Compliant
13:00 - 13:59	15.3	15.2	15.1	15.5	15.3	15.2	15.7	15.9	15.7	15.6	15.5	15.6	15.9	15.6	14.9	Compliant
14:00 - 14:59	15.3	15.1	15.4	15.6	15.2	15.3	15.7	15.8	15.7	15.5	15.5	15.6	15.6	15.8	14.8	Compliant
15:00 - 15:59	15.1	15.0	15.3	15.7	15.2	15.3	15.6	15.7	15.7	15.5	15.6	15.5	15.5	16.3	14.7	Compliant
16:00 - 16:59	15.0	14.9	15.2	15.4	15.1	15.3	15.7	15.8	15.5	15.5	15.5	15.5	15.5	16.0	14.7	Compliant
17:00 - 17:59	15.0	14.9	15.0	15.4	15.2	15.4	15.6	16.0	15.5	15.5	15.4	15.5	15.4	16.0	14.7	Compliant
18:00 - 18:59	15.0	14.9	15.1	15.5	15.2	15.4	15.8	15.8	15.4	15.5	15.4	15.5	15.6	14.4	14.7	Compliant
19:00 - 19:59	15.2	14.9	15.3	15.4	15.2	15.3	15.8	15.8	15.5	15.4	15.4	15.6	15.6	15.1	14.7	Compliant
20:00 - 20:59	15.1	15.0	15.3	15.3	15.1	15.4	15.7	15.8	15.6	15.4	15.4	15.5	15.4	15.0	14.8	Compliant
21:00 - 21:59	15.1	15.0	15.3	15.1	15.1	15.4	15.6	15.8	15.7	15.5	15.4	15.5	15.3	14.9	15.0	Compliant
22:00 - 22:59	14.9	15.0	15.2	15.2	14.9	15.2	15.6	15.6	15.6	15.4	15.4	15.5	15.2	14.8	14.9	Compliant
23:00 - 23:59	14.8	15.0	15.1	15.2	14.8	14.6	15.3	15.1	15.3	15.1	15.2	15.2	15.5	14.6	14.6	Compliant

Time	16-Sep	17-Sep	18-Sep	19-Sep	20-Sep	21-Sep	22-Sep	23-Sep	24-Sep	25-Sep	26-Sep	27-Sep	28-Sep	29-Sep	30-Sep	Remarks
00:00 - 00:59	14.7	14.6	14.6	14.7	14.2	15.4	15.6	15.7	15.5	15.9	15.4	15.7	15.5	15.6	14.2	Compliant
01:00 - 01:59	14.6	14.3	14.7	14.5	14.2	15.5	15.7	15.5	15.5	15.7	15.7	15.3	15.6	14.5	14.3	Compliant
02:00 - 02:59	14.5	14.2	14.8	14.5	14.0	15.4	15.7	15.7	15.6	15.7	15.8	15.4	15.7	14.4	14.4	Compliant
03:00 - 03:59	14.6	14.1	14.7	14.6	14.1	15.5	15.8	15.8	15.7	15.6	15.7	15.5	15.7	14.5	14.3	Compliant
04:00 - 04:59	14.7	14.0	14.7	14.5	14.4	15.4	15.6	15.7	15.6	15.4	15.4	15.5	15.7	14.1	14.3	Compliant
05:00 - 05:59	14.8	14.7	14.9	14.9	14.2	15.3	15.6	15.5	15.5	15.2	15.3	15.7	15.8	14.4	14.3	Compliant
06:00 - 06:59	14.9	15.0	14.9	14.9	14.8	15.8	15.7	15.8	15.8	15.5	15.6	15.8	15.9	14.8	14.7	Compliant
07:00 - 07:59	14.8	14.9	14.9	14.9	15.0	15.7	15.8	15.9	15.9	15.8	15.7	15.7	15.8	14.8	14.8	Compliant
08:00 - 08:59	14.7	14.7	14.9	15.0	14.8	15.8	15.8	15.5	15.8	15.8	15.7	15.6	15.8	14.8	14.4	Compliant
09:00 - 09:59	14.2	14.7	14.8	14.5	14.7	15.8	15.7	15.6	15.6	15.7	15.2	15.6	15.7	14.6	14.5	Compliant
10:00 - 10:59	14.5	14.7	14.9	14.9	13.4	15.8	15.7	15.7	15.7	15.6	15.5	15.5	13.8	14.6	14.6	Compliant
11:00 - 11:59	14.6	14.8	15.1	14.9	15.6	15.8	15.8	15.9	15.8	15.7	15.5	15.6	14.8	14.6	14.6	Compliant
12:00 - 12:59	14.7	14.8	15.1	14.8	15.7	15.8	15.8	16.0	15.9	15.7	15.7	15.6	14.8	14.5	14.7	Compliant
13:00 - 13:59	14.8	14.8	15.0	14.6	15.9	15.9	15.8	16.0	15.9	15.7	15.7	15.7	14.9	14.9	14.7	Compliant
14:00 - 14:59	14.9	14.8	15.0	14.5	16.0	16.2	15.9	16.1	15.9	15.7	15.7	15.7	14.8	22.4	14.8	Compliant
15:00 - 15:59	14.8	14.9	15.0	14.5	16.1	16.2	16.0	16.0	15.8	15.7	15.7	15.7	14.7	17.6	14.8	Compliant
16:00 - 16:59	14.7	15.0	15.1	14.5	16.1	16.2	15.9	16.0	15.8	15.7	15.7	15.7	14.7	15.2	14.8	Compliant
17:00 - 17:59	14.7	15.0	15.0	14.4	16.0	16.2	16.0	16.0	15.8	15.7	15.7	15.7	0.0	15.0	14.8	Compliant
18:00 - 18:59	14.7	15.2	15.0	14.5	15.9	16.0	16.2	16.0	15.9	15.8	15.7	15.7	0.0	14.9	14.9	Compliant
19:00 - 19:59	14.8	15.2	15.0	14.4	16.1	16.0	16.1	16.1	15.7	15.8	15.7	15.7	0.0	15.0	14.9	Compliant
20:00 - 20:59	14.9	15.1	15.0	14.4	16.0	16.0	15.8	16.0	15.8	15.9	15.8	15.8	25.3	14.9	14.9	Low Load
21:00 - 21:59	14.8	15.0	15.0	14.5	15.6	16.0	15.4	16.0	15.5	15.7	15.8	15.8	23.3	14.9	14.8	Compliant
22:00 - 22:59	14.8	14.9	15.0	14.4	15.6	15.8	15.6	15.9	15.7	15.8	15.8	15.7	24.4	14.9	14.7	Compliant
23:00 - 23:59	14.6	14.6	15.0	14.2	15.5	15.6	15.7	15.8	15.8	15.4	15.8	15.7	21.6	14.5	14.6	Compliant

Unit 1 NO_x (ppmv) - October 2020

Time	01-Oct	02-Oct	03-Oct	04-Oct	05-Oct	06-Oct	07-Oct	08-Oct	09-Oct	10-Oct	11-Oct	12-Oct	13-Oct	14-Oct	15-Oct	Remarks
00:00 - 00:59	14.6	14.3	14.6	14.5	14.7	14.6	15.0	14.9	15.3	14.5	14.7	14.9	14.3	25.8	14.2	Low Load
01:00 - 01:59	14.4	14.3	14.3	14.5	14.5	14.6	14.9	15.0	15.4	14.5	14.7	14.9	14.2	28.5	14.1	Low Load
02:00 - 02:59	14.5	14.5	14.2	14.3	13.8	14.6	14.6	15.0	15.3	14.6	14.6	14.9	13.9	18.2	14.0	Compliant
03:00 - 03:59	14.3	14.4	14.2	14.1	13.9	14.6	14.6	15.0	15.2	14.6	14.6	14.6	13.4	14.5	13.8	Compliant
04:00 - 04:59	14.3	14.3	14.3	14.2	14.6	14.5	14.4	15.0	15.2	14.5	14.7	14.7	14.0	14.4	14.0	Compliant
05:00 - 05:59	14.5	14.3	14.4	14.3	14.5	14.7	14.3	15.0	15.3	14.6	14.8	14.8	13.9	14.2	14.0	Compliant
06:00 - 06:59	14.6	14.4	14.4	14.3	14.5	14.8	14.6	15.0	15.3	14.9	14.9	14.8	14.1	14.1	14.0	Compliant
07:00 - 07:59	14.6	14.5	14.4	14.5	14.5	14.8	14.8	14.9	15.4	15.1	14.9	14.8	14.0	14.1	14.0	Compliant
08:00 - 08:59	14.5	14.5	14.4	14.5	14.4	14.7	14.8	15.0	15.4	15.1	14.8	15.0	14.0	14.1	14.0	Compliant
09:00 - 09:59	14.5	14.4	13.9	14.5	14.4	14.7	15.0	15.1	15.4	14.7	14.8	15.0	14.0	14.1	14.1	Compliant
10:00 - 10:59	14.4	14.3	14.3	14.5	14.3	14.8	15.1	15.3	15.3	15.2	14.9	15.0	14.3	13.8	14.3	Compliant
11:00 - 11:59	14.5	14.5	14.5	14.4	12.6	15.0	15.2	15.5	15.2	15.0	14.8	14.8	14.4	14.5	14.5	Compliant
12:00 - 12:59	14.6	14.6	14.6	14.5	15.1	15.2	15.3	15.4	15.1	14.9	14.6	15.6	14.6	14.6	14.7	Compliant
13:00 - 13:59	14.7	14.6	14.6	14.5	15.3	15.2	15.4	15.2	14.9	14.6	14.7	19.4	14.7	14.8	15.2	Compliant
14:00 - 14:59	14.6	14.6	14.6	0.0	15.3	15.3	15.3	15.2	14.6	14.6	14.8	14.1	14.7	14.9	15.0	Compliant
15:00 - 15:59	14.6	14.6	14.6	20.3	15.3	15.1	15.1	15.3	14.6	14.5	14.6	14.9	14.8	14.9	15.1	Compliant
16:00 - 16:59	14.6	14.6	14.6	23.7	15.2	15.0	15.1	15.4	14.4	14.3	14.8	15.0	14.7	14.9	15.1	Compliant
17:00 - 17:59	14.6	14.5	14.6	24.8	15.1	15.1	15.1	15.3	14.5	14.5	14.6	14.7	14.8	14.9	15.3	Compliant
18:00 - 18:59	14.6	14.5	14.6	18.1	15.1	15.1	15.1	15.2	14.7	14.6	14.8	14.8	14.8	15.0	15.0	Compliant
19:00 - 19:59	14.7	14.6	14.5	15.7	15.1	15.1	15.1	15.3	14.9	14.7	15.0	14.8	14.8	14.9	14.9	Compliant
20:00 - 20:59	14.7	14.6	14.5	15.2	15.1	15.1	15.1	15.3	15.0	14.9	15.0	14.8	14.6	14.8	14.8	Compliant
21:00 - 21:59	14.6	14.6	14.5	15.0	15.1	15.1	15.1	15.3	15.0	15.0	15.0	14.6	14.3	14.6	14.6	Compliant
22:00 - 22:59	14.4	14.5	14.6	14.9	15.1	15.1	15.1	15.4	15.0	14.8	14.7	14.5	0.0	14.5	14.5	Compliant
23:00 - 23:59	14.6	14.6	14.5	14.7	14.9	15.0	14.9	15.3	14.8	14.6	15.0	14.4	19.2	14.4	14.6	Compliant

Time	16-Oct	17-Oct	18-Oct	19-Oct	20-Oct	21-Oct	22-Oct	23-Oct	24-Oct	25-Oct	26-Oct	27-Oct	28-Oct	29-Oct	30-Oct	31-Oct	Remarks
00:00 - 00:59	14.6	14.3	14.2	14.4	14.1	14.4	14.2	14.2	14.3	14.4	14.6	13.7	13.9	13.5	13.8	13.3	Compliant
01:00 - 01:59	14.5	14.4	14.2	14.3	14.1	14.3	14.2	14.2	14.3	14.3	14.6	13.7	13.8	13.5	13.9	13.3	Compliant
02:00 - 02:59	14.3	14.3	14.2	14.3	14.1	14.3	14.2	14.3	14.2	14.3	14.5	13.6	13.8	13.4	13.8	13.2	Compliant
03:00 - 03:59	14.2	14.2	14.2	14.2	14.1	14.2	14.1	14.2	14.2	14.3	14.5	13.6	13.7	13.3	13.8	13.3	Compliant
04:00 - 04:59	14.1	14.2	14.2	14.2	14.1	14.1	14.0	14.1	14.1	14.3	14.5	13.5	13.6	13.4	13.8	13.3	Compliant
05:00 - 05:59	14.1	14.0	14.2	14.2	14.0	14.2	14.0	14.2	14.0	14.3	14.5	13.5	13.5	13.5	13.8	12.4	Compliant
06:00 - 06:59	14.2	14.0	14.1	14.3	14.1	14.2	14.1	14.2	14.0	14.2	14.4	13.4	13.6	13.4	13.7	0.0	Compliant
07:00 - 07:59	14.1	13.9	14.1	14.3	14.2	14.2	14.1	14.1	14.0	14.3	14.3	13.4	13.6	13.5	13.8	0.0	Compliant
08:00 - 08:59	14.2	13.9	14.1	14.3	14.1	14.0	14.0	14.2	14.0	14.2	14.3	13.4	13.2	13.6	13.8	0.0	Compliant
09:00 - 09:59	14.3	14.6	14.1	14.3	14.1	13.8	13.9	14.2	14.0	14.3	14.4	13.4	13.3	13.7	13.6	0.0	Compliant
10:00 - 10:59	14.5	24.9	14.2	14.3	14.0	14.2	13.8	14.2	13.6	14.4	14.4	13.5	13.6	13.8	13.5	0.0	Compliant
11:00 - 11:59	14.4	26.6	14.4	14.3	14.0	14.3	13.9	14.2	14.2	14.6	14.4	13.6	13.6	13.9	13.4	0.0	Low Load
12:00 - 12:59	14.6	21.2	14.5	14.4	14.1	14.4	14.0	14.3	14.2	14.7	15.0	13.7	13.7	14.0	13.7	0.0	Compliant
13:00 - 13:59	14.5	15.8	14.7	14.6	14.3	14.5	14.1	14.4	14.4	14.9	15.2	13.9	13.9	14.1	13.8	0.0	Compliant
14:00 - 14:59	14.9	15.5	14.8	14.5	14.5	14.6	14.2	14.5	14.4	14.9	14.1	14.0	13.8	14.2	13.7	0.0	Compliant
15:00 - 15:59	15.1	15.2	14.8	14.6	14.5	14.6	14.4	14.5	14.5	14.7	12.8	13.9	13.9	14.3	13.8	0.0	Compliant
16:00 - 16:59	14.9	14.7	14.9	14.3	14.5	14.5	14.7	14.5	14.4	14.6	14.2	13.9	14.2	14.3	13.7	0.0	Compliant
17:00 - 17:59	14.8	13.9	14.9	14.6	14.4	14.5	14.8	14.5	14.4	14.6	14.0	14.0	14.0	14.2	13.8	0.0	Compliant
18:00 - 18:59	14.9	14.2	14.8	14.5	14.4	14.7	14.9	14.6	14.4	14.7	14.2	13.9	14.0	14.3	13.7	0.0	Compliant
19:00 - 19:59	14.9	14.2	14.9	14.6	14.4	14.5	14.7	14.5	14.4	14.7	14.1	14.0	14.0	14.1	13.8	0.0	Compliant
20:00 - 20:59	14.7	14.2	14.8	14.5	14.4	14.3	14.5	14.4	14.4	14.6	13.9	14.0	13.9	14.1	13.7	0.0	Compliant
21:00 - 21:59	14.6	14.2	14.8	14.4	14.4	14.2	14.4	14.2	14.4	14.6	13.9	13.9	13.8	14.1	13.5	0.0	Compliant
22:00 - 22:59	14.5	14.3	14.6	14.4	14.4	14.2	14.3	14.4	14.4	14.6	13.8	14.0	13.6	14.0	13.4	19.8	Compliant
23:00 - 23:59	14.4	14.2	14.5	14.2	14.3	14.1	14.3	14.3	14.4	14.5	13.8	13.9	13.6	13.9	13.3	24.7	Compliant

Unit 1 NO_x (ppmv) - November 2020

Time	01-Nov	02-Nov	03-Nov	04-Nov	05-Nov	06-Nov	07-Nov	08-Nov	09-Nov	10-Nov	11-Nov	12-Nov	13-Nov	14-Nov	15-Nov	Remarks
00:00 - 00:59	25.3	13.6	13.6	13.8	13.4	13.5	13.5	13.4	12.6	14.6	14.6	14.8	14.7	15.0	14.8	Low Load
01:00 - 01:59	18.2	13.6	13.6	13.7	13.5	13.5	13.6	13.0	12.7	14.6	17.2	14.7	14.7	15.0	14.7	Compliant
02:00 - 02:59	25.4	13.5	13.7	13.8	13.2	13.5	13.5	13.3	13.3	14.6	15.2	14.7	14.6	15.0	14.8	Low Load
03:00 - 03:59	25.7	13.1	13.7	13.7	13.2	13.5	13.4	13.4	12.8	14.6	14.8	14.8	14.7	15.0	14.8	Low Load
04:00 - 04:59	18.6	13.5	16.0	13.7	13.4	13.5	13.4	13.3	13.2	14.5	13.7	14.5	14.7	15.0	14.8	Compliant
05:00 - 05:59	14.1	13.5	16.0	13.7	13.4	13.5	13.3	13.2	13.4	14.6	14.7	14.7	14.6	15.0	14.8	Compliant
06:00 - 06:59	13.8	13.5	16.0	13.7	13.4	13.5	13.4	13.3	13.5	14.6	14.7	14.7	14.7	14.8	14.9	Compliant
07:00 - 07:59	13.6	13.5	16.0	13.7	13.4	13.5	13.4	13.4	13.4	14.6	16.0	14.7	14.7	14.9	14.8	Compliant
08:00 - 08:59	13.5	13.5	33.8	13.7	13.4	13.5	13.3	13.3	13.4	14.6	14.9	14.7	14.7	14.6	14.8	Low Load
09:00 - 09:59	13.5	13.5	29.9	13.2	13.4	13.4	13.0	13.4	13.4	14.6	15.0	14.6	14.7	14.5	14.7	Low Load
10:00 - 10:59	13.5	13.6	25.3	13.5	13.4	13.4	13.3	13.3	13.3	14.5	14.7	14.6	14.7	14.7	14.6	Low Load
11:00 - 11:59	13.6	13.8	24.2	13.5	13.3	13.5	13.3	13.2	13.5	14.5	13.5	14.6	23.8	14.7	14.6	Compliant
12:00 - 12:59	13.6	13.8	19.1	13.4	13.4	13.4	13.4	13.2	14.5	14.6	14.8	14.6	26.8	14.7	14.6	Low Load
13:00 - 13:59	13.7	15.2	14.1	13.6	13.5	13.6	13.4	13.2	14.5	14.5	14.7	14.6	28.3	14.8	14.7	Low Load
14:00 - 14:59	13.7	15.5	14.3	13.7	13.5	13.8	13.5	13.3	14.5	14.6	14.7	14.7	28.4	14.8	14.7	Low Load
15:00 - 15:59	13.7	15.3	14.0	13.6	13.5	13.6	13.4	13.3	14.5	14.6	14.7	14.6	17.8	14.8	14.8	Compliant
16:00 - 16:59	13.7	13.5	13.9	13.7	13.4	13.5	13.4	13.3	14.4	14.6	14.7	14.6	15.6	14.8	14.6	Compliant
17:00 - 17:59	13.7	13.7	13.9	13.7	13.4	13.5	13.4	13.3	14.6	14.7	14.7	14.8	15.2	14.7	14.6	Compliant
18:00 - 18:59	13.9	13.7	13.9	13.6	13.4	13.5	13.5	13.4	15.0	13.4	14.7	14.7	14.5	15.3	14.8	Compliant
19:00 - 19:59	13.8	13.6	13.9	13.5	13.5	13.4	13.4	13.1	14.6	14.7	14.6	14.5	15.1	14.8	14.7	Compliant
20:00 - 20:59	13.7	13.5	13.8	13.5	13.5	13.4	13.4	13.3	14.6	16.0	14.7	14.5	15.0	14.8	14.8	Compliant
21:00 - 21:59	13.7	13.5	13.8	13.5	13.6	13.4	13.4	13.4	14.6	16.0	14.7	14.6	15.0	14.8	14.8	Compliant
22:00 - 22:59	13.6	13.6	13.8	13.5	13.5	13.5	13.5	13.4	14.6	16.0	14.7	14.6	15.0	14.7	14.8	Compliant
23:00 - 23:59	13.6	13.6	13.8	13.5	13.5	13.5	13.2	13.3	14.6	14.6	14.8	14.6	15.0	14.7	14.8	Compliant

Time	16-Nov	17-Nov	18-Nov	19-Nov	20-Nov	21-Nov	22-Nov	23-Nov	24-Nov	25-Nov	26-Nov	27-Nov	28-Nov	29-Nov	30-Nov	Remarks
00:00 - 00:59	14.8	14.4	14.4	14.4	14.2	14.2	14.1	14.3	14.4	13.5	13.4	13.4	13.4	0.0	0.0	Compliant
01:00 - 01:59	14.7	14.0	14.4	14.3	14.3	14.2	14.3	14.2	14.4	13.4	13.3	13.3	13.3	0.0	0.0	Compliant
02:00 - 02:59	14.7	14.1	14.4	14.3	14.3	14.0	14.3	14.2	14.4	13.3	13.1	13.2	13.1	0.0	0.0	Compliant
03:00 - 03:59	14.5	14.0	14.4	14.4	14.3	14.2	14.3	14.3	14.4	13.2	12.8	13.1	13.0	0.0	0.0	Compliant
04:00 - 04:59	14.3	14.2	14.4	14.4	14.3	14.2	14.3	14.2	14.4	13.2	12.8	13.0	12.9	0.0	0.0	Compliant
05:00 - 05:59	14.7	14.1	14.4	14.4	14.3	14.2	14.3	14.3	14.3	13.1	12.8	12.9	12.9	0.0	0.0	Compliant
06:00 - 06:59	14.7	14.3	14.4	14.4	14.3	14.2	14.2	14.3	14.4	13.1	12.6	12.8	12.8	0.0	0.0	Compliant
07:00 - 07:59	14.7	14.3	14.3	14.4	14.3	14.2	14.2	14.4	14.4	13.2	12.7	12.8	12.8	0.0	0.0	Compliant
08:00 - 08:59	14.7	14.2	14.2	14.4	14.2	14.1	14.2	14.3	14.4	13.2	12.6	12.7	12.7	0.0	0.0	Compliant
09:00 - 09:59	14.6	14.1	14.4	14.3	14.0	14.1	13.3	14.2	14.4	13.2	12.8	12.9	12.8	0.0	0.0	Compliant
10:00 - 10:59	14.6	14.2	14.2	14.3	14.0	13.7	14.0	14.2	14.4	13.0	13.1	13.0	12.9	0.0	0.0	Compliant
11:00 - 11:59	14.6	14.1	14.1	14.2	14.1	14.1	14.1	14.2	14.3	13.7	13.5	13.3	14.3	0.0	0.0	Compliant
12:00 - 12:59	14.6	14.3	14.3	14.2	14.1	14.1	14.0	14.2	14.3	13.8	13.7	13.5	14.7	0.0	0.0	Compliant
13:00 - 13:59	13.8	14.3	14.3	14.2	14.1	14.2	14.0	14.3	14.2	14.0	13.9	13.7	14.8	0.0	0.0	Compliant
14:00 - 14:59	14.3	14.3	14.2	14.2	14.1	14.2	14.1	14.3	14.2	14.1	14.0	13.9	14.7	0.0	0.0	Compliant
15:00 - 15:59	14.2	14.3	14.2	14.2	14.1	14.2	14.1	14.2	14.1	14.2	14.1	14.0	14.7	0.0	0.0	Compliant
16:00 - 16:59	14.4	14.3	14.1	14.1	14.1	14.2	14.0	14.2	14.0	14.2	14.1	14.0	14.7	0.0	0.0	Compliant
17:00 - 17:59	14.1	14.2	14.2	14.2	14.2	14.2	14.1	14.3	14.0	14.2	14.1	13.9	14.8	0.0	0.0	Compliant
18:00 - 18:59	14.2	14.5	14.3	14.2	14.2	14.2	14.2	14.3	14.0	14.3	14.1	14.0	14.8	0.0	0.0	Compliant
19:00 - 19:59	14.2	14.2	14.2	14.2	14.1	14.3	14.1	14.3	14.1	14.0	14.0	13.8	15.2	0.0	0.0	Compliant
20:00 - 20:59	14.3	14.3	14.2	14.1	14.1	14.2	14.2	14.3	13.9	13.9	13.9	13.8	14.4	0.0	0.0	Compliant
21:00 - 21:59	14.3	14.2	14.2	14.1	14.1	14.2	14.1	14.3	13.8	13.9	13.8	13.7	13.9	0.0	0.0	Compliant
22:00 - 22:59	14.4	14.3	14.3	14.1	14.1	14.2	14.3	14.3	13.7	13.8	13.7	13.6	13.4	0.0	0.0	Compliant
23:00 - 23:59	14.3	14.3	14.3	14.3	14.2	14.1	14.1	14.4	13.6	13.5	13.5	13.5	0.0	0.0	0.0	Compliant

Unit 1 NO_x (ppmv) - December 2020

Time	01-Dec-20	02-Dec-20	03-Dec-20	04-Dec-20	05-Dec-20	06-Dec-20	07-Dec-20	08-Dec-20	09-Dec-20	10-Dec-20	11-Dec-20	12-Dec-20	13-Dec-20	14-Dec-20	15-Dec-20	Remarks
00:00 - 00:59	0.0	0.0	17.7	16.9	16.6	16.3	25.8	16.6	15.6	15.3	16.0	15.8	15.8	15.8	15.8	Low Load
01:00 - 01:59	0.0	0.0	27.9	16.8	16.7	16.5	17.4	16.4	15.5	15.7	15.9	16.1	16.0	15.8	15.8	Low Load
02:00 - 02:59	0.0	0.0	23.5	16.7	16.6	16.6	17.2	16.5	15.5	15.6	16.0	16.1	16.0	15.9	15.7	Compliant
03:00 - 03:59	0.0	0.0	17.7	16.7	16.3	16.6	16.7	16.2	0.0	15.5	15.7	16.1	15.8	16.0	15.8	Compliant
04:00 - 04:59	0.0	0.0	17.4	16.8	16.5	16.4	16.8	16.3	0.0	15.7	15.8	16.0	15.8	16.0	15.8	Compliant
05:00 - 05:59	0.0	31.2	17.2	16.8	16.6	20.4	16.8	16.5	0.0	15.5	15.9	16.1	16.1	15.9	15.8	Low Load
06:00 - 06:59	0.0	49.2	17.0	16.8	16.7	0.0	16.9	16.4	0.0	15.5	16.1	16.3	16.1	16.0	15.9	Low Load
07:00 - 07:59	0.0	32.2	16.9	16.7	16.8	0.0	16.9	16.4	0.0	15.6	16.1	16.1	16.1	16.0	15.9	Low Load
08:00 - 08:59	0.0	18.0	16.9	16.8	16.8	0.0	16.6	16.4	0.0	15.6	16.1	16.1	16.0	16.0	16.0	Compliant
09:00 - 09:59	0.0	17.5	16.7	16.7	16.7	0.0	16.6	15.3	0.0	15.5	16.0	16.1	15.9	16.1	16.1	Compliant
10:00 - 10:59	0.0	17.3	16.4	16.7	16.6	0.0	16.6	15.2	18.1	15.5	16.0	16.1	16.0	16.0	16.0	Compliant
11:00 - 11:59	0.0	17.2	16.3	16.4	16.4	0.0	16.1	15.5	16.3	15.6	15.7	16.1	15.9	16.0	15.9	Compliant
12:00 - 12:59	0.0	17.3	16.4	16.3	16.3	0.0	16.2	15.1	30.3	15.4	15.5	15.6	15.7	15.7	15.6	Low Load
13:00 - 13:59	0.0	17.3	16.3	16.2	16.3	0.0	16.1	15.4	22.1	16.1	15.4	15.5	15.4	15.6	15.5	Compliant
14:00 - 14:59	0.0	17.3	16.3	16.3	16.3	0.0	16.2	15.8	25.4	15.5	15.3	15.5	15.4	15.6	15.6	Low Load
15:00 - 15:59	0.0	17.2	16.4	16.2	16.2	0.0	16.1	15.5	28.3	15.9	15.4	15.1	15.3	15.6	15.5	Low Load
16:00 - 16:59	0.0	17.2	16.7	16.1	16.2	0.0	16.1	15.4	21.8	16.0	15.2	15.4	15.4	15.5	15.4	Compliant
17:00 - 17:59	0.0	17.3	16.3	16.0	16.3	0.0	16.2	15.2	16.5	15.9	15.4	15.6	15.4	15.6	15.5	Compliant
18:00 - 18:59	0.0	17.3	16.4	16.2	16.1	0.0	16.2	15.3	15.8	15.6	15.5	15.7	15.6	15.7	15.7	Compliant
19:00 - 19:59	0.0	17.5	16.5	16.1	16.2	36.2	16.4	15.5	15.5	15.7	15.7	15.7	15.8	15.8	15.8	Low Load
20:00 - 20:59	0.0	17.6	16.4	16.5	16.3	30.9	16.5	15.5	15.4	15.8	15.9	15.8	15.7	16.0	16.0	Low Load
21:00 - 21:59	0.0	17.5	16.6	16.6	16.5	49.4	16.6	15.2	15.4	15.8	15.8	15.8	15.9	15.9	15.9	Low Load
22:00 - 22:59	0.0	17.7	16.7	16.6	16.3	39.3	16.5	14.9	15.4	15.8	15.7	15.7	15.9	15.8	15.6	Low Load
23:00 - 23:59	0.0	17.7	16.6	16.4	16.4	30.7	16.4	15.1	15.5	16.0	16.0	15.9	15.9	15.7	15.9	Low Load

Time	16-Dec-20	17-Dec-20	18-Dec-20	19-Dec-20	20-Dec-20	21-Dec-20	22-Dec-20	23-Dec-20	24-Dec-20	25-Dec-20	26-Dec-20	27-Dec-20	28-Dec-20	29-Dec-20	30-Dec-20	31-Dec-20	Remarks
00:00 - 00:59	16.0	16.0	15.2	16.2	16.1	16.2	15.9	16.0	15.9	15.8	16.1	16.0	16.1	16.4	16.4	16.2	Compliant
01:00 - 01:59	16.0	16.0	15.5	16.2	16.2	16.0	15.9	15.9	16.0	15.9	16.0	16.0	16.1	16.4	16.4	16.5	Compliant
02:00 - 02:59	16.0	15.9	15.5	16.2	16.1	16.1	15.8	15.9	16.1	15.9	16.0	16.0	16.1	16.5	16.2	16.6	Compliant
03:00 - 03:59	15.9	16.1	15.4	16.1	16.1	16.1	15.9	15.9	16.0	15.9	16.0	16.0	16.2	16.4	16.2	16.6	Compliant
04:00 - 04:59	16.0	16.0	15.3	16.1	16.1	16.3	16.1	16.1	15.8	16.2	16.0	16.1	16.0	16.5	16.5	16.6	Compliant
05:00 - 05:59	15.8	16.2	15.4	16.1	16.3	16.4	16.2	16.1	16.2	16.3	16.1	16.1	16.0	16.6	16.5	16.7	Compliant
06:00 - 06:59	15.9	16.2	15.4	16.1	16.4	16.6	16.2	16.3	16.1	16.4	16.3	16.1	16.1	16.6	16.6	16.8	Compliant
07:00 - 07:59	16.0	16.2	15.5	16.1	16.4	16.4	16.1	16.3	16.2	16.3	16.2	16.1	16.2	16.6	16.6	16.8	Compliant
08:00 - 08:59	15.9	16.1	15.5	16.3	16.2	16.5	16.0	16.1	16.2	15.8	15.8	16.0	16.0	16.4	16.5	16.6	Compliant
09:00 - 09:59	15.8	16.0	15.4	15.9	16.2	16.5	16.0	16.1	16.3	16.1	15.6	16.1	16.1	16.7	16.5	16.6	Compliant
10:00 - 10:59	15.4	16.0	15.3	15.9	16.1	15.8	16.0	16.0	16.2	16.1	15.8	16.0	15.9	16.6	16.0	16.5	Compliant
11:00 - 11:59	15.5	15.9	15.3	16.0	16.0	16.1	15.9	15.8	16.1	15.9	15.7	15.8	15.9	16.3	16.1	16.3	Compliant
12:00 - 12:59	15.5	15.9	14.5	15.9	16.0	15.5	15.5	15.8	15.6	15.5	15.7	15.7	14.4	16.0	16.2	16.2	Compliant
13:00 - 13:59	15.6	15.8	15.8	15.9	15.8	15.5	15.5	15.4	15.4	15.6	15.5	15.7	17.3	15.9	16.3	15.8	Compliant
14:00 - 14:59	15.7	15.8	16.0	15.9	15.7	15.5	15.5	15.5	15.5	15.6	15.5	15.6	17.6	15.8	16.2	15.8	Compliant
15:00 - 15:59	15.7	15.8	15.9	15.6	15.6	15.5	15.4	15.4	15.6	15.5	15.5	15.6	15.5	16.0	16.1	16.0	Compliant
16:00 - 16:59	15.6	15.9	15.9	15.5	15.7	15.5	15.4	15.3	15.6	15.5	15.4	15.6	13.1	15.9	16.0	16.1	Compliant
17:00 - 17:59	15.7	13.5	15.8	15.5	15.7	15.6	15.6	15.5	15.5	15.6	15.5	15.7	16.1	15.9	16.0	16.2	Compliant
18:00 - 18:59	15.8	15.2	15.7	15.7	15.8	15.6	15.7	15.6	15.7	15.7	15.5	15.8	16.1	16.0	16.2	16.2	Compliant
19:00 - 19:59	15.8	15.2	15.6	15.9	15.9	15.5	15.7	15.7	15.8	15.7	15.7	15.8	16.3	16.1	16.3	16.3	Compliant
20:00 - 20:59	15.9	15.3	15.8	15.9	16.0	15.8	15.9	15.9	15.8	15.7	15.7	15.7	16.3	16.2	16.3	16.2	Compliant
21:00 - 21:59	16.0	15.1	16.0	15.8	16.0	15.6	15.7	15.8	15.9	15.7	15.8	15.6	16.2	16.2	16.4	16.1	Compliant
22:00 - 22:59	16.0	15.1	16.0	16.0	16.0	15.7	15.6	15.5	15.9	15.9	15.7	15.8	16.2	16.0	16.4	16.1	Compliant
23:00 - 23:59	16.0	15.1	16.1	16.1	16.1	16.0	15.9	15.9	15.8	16.1	15.8	16.1	16.3	16.2	16.3	16.1	Compliant

Unit 2 NO_x (ppmv) - January 2020

Time	1-Jan-20	2-Jan-20	3-Jan-20	4-Jan-20	5-Jan-20	6-Jan-20	7-Jan-20	8-Jan-20	9-Jan-20	10-Jan-20	11-Jan-20	12-Jan-20	13-Jan-20	14-Jan-20	15-Jan-20	Remarks
00:00 - 00:59	0.0	0.0	0.0	0.0	0.0	0.0	0.0	0.0	13.1	13.1	13.5	12.9	13.2	12.7	13.2	Compliant
01:00 - 01:59	0.0	0.0	0.0	0.0	0.0	0.0	0.0	0.0	13.2	13.3	13.6	12.9	13.1	12.9	13.0	Compliant
02:00 - 02:59	0.0	0.0	0.0	0.0	0.0	0.0	0.0	0.0	13.4	13.4	13.4	12.9	13.2	12.3	12.8	Compliant
03:00 - 03:59	0.0	0.0	0.0	0.0	0.0	0.0	0.0	0.0	13.4	13.3	13.2	13.0	13.3	12.5	13.0	Compliant
04:00 - 04:59	0.0	0.0	0.0	0.0	0.0	0.0	0.0	0.0	13.5	13.3	13.4	13.2	13.3	12.8	13.0	Compliant
05:00 - 05:59	0.0	0.0	0.0	0.0	0.0	0.0	0.0	0.0	13.2	13.2	13.3	13.0	13.1	12.9	12.9	Compliant
06:00 - 06:59	0.0	0.0	0.0	0.0	0.0	0.0	0.0	0.0	13.2	13.1	13.3	13.0	13.0	12.9	12.9	Compliant
07:00 - 07:59	0.0	0.0	0.0	0.0	0.0	0.0	0.0	0.0	13.2	13.1	13.2	13.1	13.0	12.9	12.9	Compliant
08:00 - 08:59	0.0	0.0	0.0	0.0	0.0	0.0	0.0	0.0	13.3	13.3	13.2	13.3	13.3	13.0	12.9	Compliant
09:00 - 09:59	0.0	0.0	0.0	0.0	0.0	0.0	0.0	0.0	13.5	13.3	13.5	13.5	13.1	13.3	13.1	Compliant
10:00 - 10:59	0.0	0.0	0.0	0.0	0.0	0.0	0.0	0.0	13.3	13.4	13.4	13.4	12.9	13.0	13.1	Compliant
11:00 - 11:59	0.0	0.0	0.0	0.0	0.0	0.0	0.0	0.0	13.3	13.5	13.4	13.2	13.0	13.0	13.2	Compliant
12:00 - 12:59	0.0	0.0	0.0	0.0	0.0	0.0	0.0	0.0	13.4	13.4	13.4	13.1	13.0	13.0	13.2	Compliant
13:00 - 13:59	0.0	0.0	0.0	0.0	0.0	0.0	0.0	0.0	13.3	13.4	13.4	13.1	12.9	13.1	13.1	Compliant
14:00 - 14:59	0.0	0.0	0.0	0.0	0.0	0.0	0.0	0.0	13.3	13.3	13.2	12.9	12.9	13.1	13.2	Compliant
15:00 - 15:59	0.0	0.0	0.0	0.0	0.0	0.0	0.0	12.1	13.4	13.3	13.1	12.9	12.9	13.1	13.2	Compliant
16:00 - 16:59	0.0	0.0	0.0	0.0	0.0	0.0	0.0	12.3	13.3	13.3	13.1	13.0	12.9	13.1	13.1	Compliant
17:00 - 17:59	0.0	0.0	0.0	0.0	0.0	0.0	0.0	12.7	13.2	13.3	13.1	12.9	12.9	13.1	13.0	Compliant
18:00 - 18:59	0.0	0.0	0.0	0.0	0.0	0.0	0.0	12.9	13.2	13.3	13.1	12.9	12.9	13.0	13.0	Compliant
19:00 - 19:59	0.0	0.0	0.0	0.0	0.0	0.0	0.0	13.0	13.3	13.4	13.0	12.9	13.0	13.0	13.0	Compliant
20:00 - 20:59	0.0	0.0	0.0	0.0	0.0	0.0	0.0	13.0	13.2	13.4	13.2	12.8	12.9	12.9	12.9	Compliant
21:00 - 21:59	0.0	0.0	0.0	0.0	0.0	0.0	0.0	13.1	13.2	13.3	13.3	12.8	12.7	12.9	13.0	Compliant
22:00 - 22:59	0.0	0.0	0.0	0.0	0.0	0.0	0.0	13.0	13.2	13.2	13.0	12.7	12.6	13.0	13.0	Compliant
23:00 - 23:59	0.0	0.0	0.0	0.0	0.0	0.0	0.0	13.1	13.2	13.5	12.9	13.0	12.6	13.0	12.9	Compliant

Time	16-Jan-20	17-Jan-20	18-Jan-20	19-Jan-20	20-Jan-20	21-Jan-20	22-Jan-20	23-Jan-20	24-Jan-20	25-Jan-20	26-Jan-20	27-Jan-20	28-Jan-20	29-Jan-20	30-Jan-20	31-Jan-20	Remarks
00:00 - 00:59	13.0	12.4	12.4	12.5	12.2	12.5	12.2	12.4	12.1	12.1	12.2	12.4	12.6	13.5	13.4	11.3	Compliant
01:00 - 01:59	13.2	12.4	12.5	12.7	12.4	12.7	12.5	12.5	12.4	12.1	12.2	12.5	12.9	13.6	13.6	11.2	Compliant
02:00 - 02:59	13.1	12.5	12.4	12.8	12.8	12.6	12.7	12.8	11.9	12.2	12.4	12.4	13.0	13.7	13.6	11.0	Compliant
03:00 - 03:59	13.0	12.6	12.6	12.6	12.8	12.4	12.7	12.4	11.8	12.2	11.9	12.5	13.0	13.7	13.6	10.7	Compliant
04:00 - 04:59	13.0	12.7	12.8	12.5	12.6	12.7	12.6	12.8	12.0	12.3	11.9	12.8	12.8	13.3	13.6	11.3	Compliant
05:00 - 05:59	12.9	12.6	12.7	12.7	12.6	12.7	12.6	12.6	12.2	12.0	11.7	12.6	12.7	13.2	13.4	11.2	Compliant
06:00 - 06:59	12.9	12.6	12.6	12.6	12.5	12.7	12.6	12.5	12.4	12.0	11.6	13.2	12.6	13.2	13.3	11.2	Compliant
07:00 - 07:59	13.0	12.7	12.7	12.6	12.5	12.7	12.3	12.5	12.4	12.0	11.6	13.1	12.7	13.1	13.3	11.2	Compliant
08:00 - 08:59	13.1	12.8	12.6	12.7	12.7	13.0	12.6	12.6	12.6	11.8	11.7	13.1	12.9	13.0	0.0	11.1	Compliant
09:00 - 09:59	13.2	12.7	13.0	12.6	12.4	12.9	12.7	12.7	12.4	12.0	11.7	12.8	12.9	13.2	13.0	11.0	Compliant
10:00 - 10:59	13.2	12.9	12.9	12.6	12.7	12.7	12.7	12.7	12.3	11.8	11.6	13.0	12.7	13.0	13.0	11.1	Compliant
11:00 - 11:59	13.2	12.9	12.9	12.7	12.9	12.8	12.8	12.8	12.4	11.8	11.7	13.2	12.9	13.0	15.6	11.2	Compliant
12:00 - 12:59	13.1	12.9	12.8	12.7	12.8	12.9	12.9	12.7	12.4	11.8	11.7	13.3	12.9	13.1	12.9	11.3	Compliant
13:00 - 13:59	12.9	12.8	12.8	12.6	12.7	12.9	12.8	12.6	12.2	11.9	11.5	13.0	12.9	13.0	15.4	11.1	Compliant
14:00 - 14:59	12.7	12.7	12.6	12.5	12.6	12.7	12.7	12.4	12.5	11.7	11.6	13.1	12.7	13.0	17.4	11.1	Compliant
15:00 - 15:59	12.6	12.5	12.5	12.5	12.7	12.8	12.7	12.5	12.3	11.5	11.5	13.0	12.7	12.9	14.4	11.1	Compliant
16:00 - 16:59	12.6	12.5	12.6	12.3	12.8	12.7	12.8	12.2	12.1	11.6	11.5	13.2	12.6	13.0	13.8	11.0	Compliant
17:00 - 17:59	12.7	12.6	12.7	12.3	12.6	12.8	12.7	12.3	12.1	11.7	11.7	13.0	12.6	13.1	13.2	10.9	Compliant
18:00 - 18:59	12.6	12.6	12.6	12.3	12.6	12.5	12.6	12.3	12.0	11.6	15.6	12.9	12.6	13.0	12.7	10.8	Compliant
19:00 - 19:59	12.6	12.6	12.6	12.3	12.6	12.5	12.5	12.3	12.0	11.7	11.7	13.2	12.6	12.9	12.5	10.7	Compliant
20:00 - 20:59	12.6	12.6	12.5	12.3	12.5	12.4	12.5	12.2	11.8	11.7	11.5	12.9	12.7	12.9	12.1	10.7	Compliant
21:00 - 21:59	12.6	12.5	12.4	12.3	12.5	12.4	12.5	12.2	11.9	11.6	11.4	12.9	12.7	11.9	11.9	10.6	Compliant
22:00 - 22:59	12.6	12.5	12.5	12.4	12.5	12.3	12.5	12.1	11.6	11.6	15.0	12.6	13.1	12.7	11.8	10.5	Compliant
23:00 - 23:59	12.5	12.5	12.6	12.2	12.5	12.4	12.5	11.9	12.1	11.7	15.8	12.4	13.4	12.7	11.1	10.5	Compliant

Unit 2 NOx (ppmv) - February 2020

Time	1-Feb-20	2-Feb-20	3-Feb-20	4-Feb-20	5-Feb-20	6-Feb-20	7-Feb-20	8-Feb-20	9-Feb-20	10-Feb-20	11-Feb-20	12-Feb-20	13-Feb-20	14-Feb-20	Remarks
00:00 - 00:59	10.7	10.5	9.7	10.2	11.1	10.7	10.8	10.9	11.1	11.2	10.9	11.1	11.0	11.1	Compliant
01:00 - 01:59	10.7	10.7	9.7	10.2	11.1	11.4	10.9	10.9	11.1	11.4	11.2	11.2	11.4	11.1	Compliant
02:00 - 02:59	10.4	10.4	9.6	10.2	11.1	11.8	11.2	11.3	11.1	11.8	11.2	11.1	11.5	11.0	Compliant
03:00 - 03:59	10.5	10.1	9.8	10.3	11.0	11.4	10.9	11.2	10.9	11.7	11.3	11.0	11.5	11.0	Compliant
04:00 - 04:59	10.5	10.1	10.1	10.2	11.1	10.7	10.9	11.3	11.1	11.6	11.5	11.1	11.3	10.4	Compliant
05:00 - 05:59	11.2	10.6	10.5	10.1	11.1	11.2	11.0	11.4	11.3	11.6	11.5	11.4	11.3	10.8	Compliant
06:00 - 06:59	11.0	10.8	10.4	10.0	11.1	11.2	11.0	11.4	11.1	11.3	11.3	11.1	11.1	10.7	Compliant
07:00 - 07:59	10.7	10.8	10.4	9.9	11.0	11.2	11.1	11.4	11.1	11.3	11.2	10.9	11.1	10.7	Compliant
08:00 - 08:59	10.9	10.7	10.2	10.0	11.1	11.2	11.4	11.0	11.1	11.3	11.3	11.1	11.3	10.7	Compliant
09:00 - 09:59	10.8	10.5	10.2	10.0	10.9	11.1	11.0	10.8	11.1	11.2	11.2	11.0	11.1	10.6	Compliant
10:00 - 10:59	10.9	10.4	10.0	9.9	10.8	11.0	10.9	11.0	11.2	11.1	11.3	11.0	11.2	10.4	Compliant
11:00 - 11:59	11.0	10.6	9.9	10.1	10.6	11.0	10.9	11.1	11.3	11.1	11.4	11.1	9.3	10.4	Compliant
12:00 - 12:59	10.9	10.6	9.9	10.6	10.8	11.0	10.9	11.2	11.2	11.2	11.4	11.2	10.7	10.4	Compliant
13:00 - 13:59	11.0	10.5	10.0	10.3	10.7	10.9	10.9	11.0	11.3	11.3	11.4	11.2	10.8	10.5	Compliant
14:00 - 14:59	10.9	10.4	9.8	10.4	10.7	10.9	10.8	10.9	11.2	11.2	11.2	11.1	10.8	10.5	Compliant
15:00 - 15:59	10.8	10.3	9.8	8.2	10.6	10.8	10.7	11.0	11.2	11.1	11.0	11.0	10.7	10.7	Compliant
16:00 - 16:59	10.7	10.6	9.8	10.6	10.5	11.0	10.9	11.0	10.9	11.0	11.2	11.1	10.7	10.8	Compliant
17:00 - 17:59	10.7	10.2	9.7	10.6	10.7	11.0	10.9	11.1	11.0	11.0	11.2	11.1	10.8	10.6	Compliant
18:00 - 18:59	10.9	10.0	9.6	10.6	10.9	11.0	11.0	10.9	11.1	11.0	11.2	10.9	10.7	10.6	Compliant
19:00 - 19:59	10.5	10.0	9.7	10.6	11.1	10.9	10.9	10.9	11.1	11.1	11.1	10.8	10.5	10.5	Compliant
20:00 - 20:59	10.5	10.0	9.7	10.6	10.7	11.1	10.7	11.0	11.1	11.1	11.2	10.8	10.6	10.6	Compliant
21:00 - 21:59	10.5	10.0	9.7	10.7	10.8	10.8	10.8	10.9	11.2	11.1	11.1	10.8	10.5	10.8	Compliant
22:00 - 22:59	10.5	9.8	9.8	10.7	10.6	11.0	10.8	10.9	11.0	10.9	11.1	10.9	10.6	10.4	Compliant
23:00 - 23:59	10.6	9.8	10.1	11.1	10.9	10.8	11.0	11.1	11.2	11.0	11.1	10.9	10.5	10.5	Compliant

Time	15-Feb-20	16-Feb-20	17-Feb-20	18-Feb-20	19-Feb-20	20-Feb-20	21-Feb-20	22-Feb-20	23-Feb-20	24-Feb-20	25-Feb-20	26-Feb-20	27-Feb-20	28-Feb-20	29-Feb-20	Remarks
00:00 - 00:59	10.6	10.8	11.0	10.9	10.4	8.6	7.9	0.0	12.7	9.5	9.0	13.0	13.0	13.0	13.0	Compliant
01:00 - 01:59	10.5	10.7	10.6	10.7	10.2	8.3	7.9	0.0	10.5	9.1	8.4	13.0	13.0	13.0	13.0	Compliant
02:00 - 02:59	10.4	11.0	11.0	10.6	10.4	8.4	8.0	0.0	9.4	8.6	8.8	13.0	13.0	13.0	13.0	Compliant
03:00 - 03:59	10.4	10.9	10.9	10.6	10.4	8.4	7.8	0.0	9.2	8.2	8.6	13.0	13.0	13.0	13.0	Compliant
04:00 - 04:59	10.9	10.8	10.7	10.7	10.3	8.5	7.7	0.0	10.0	8.7	8.3	13.0	13.0	13.0	13.0	Compliant
05:00 - 05:59	10.9	10.8	10.7	10.8	10.4	8.8	7.7	0.0	10.5	9.2	7.9	13.0	13.0	13.0	13.0	Compliant
06:00 - 06:59	10.9	10.8	10.6	10.5	10.3	8.6	7.7	0.0	10.2	9.1	7.7	13.0	13.0	13.0	13.0	Compliant
07:00 - 07:59	10.6	10.8	10.5	10.6	10.2	8.6	7.5	0.0	10.9	8.4	8.1	13.0	13.0	13.0	13.0	Compliant
08:00 - 08:59	10.6	10.9	10.6	10.8	10.1	8.7	7.9	0.0	11.0	8.2	8.2	13.0	13.0	13.0	13.0	Compliant
09:00 - 09:59	10.3	10.9	10.6	10.7	10.2	9.6	8.6	0.0	10.4	8.1	8.3	13.0	13.0	13.0	13.0	Compliant
10:00 - 10:59	10.6	10.8	10.7	10.6	10.3	9.7	8.7	9.6	10.6	8.1	7.7	13.0	13.0	13.0	13.0	Compliant
11:00 - 11:59	10.8	10.8	10.7	10.6	10.3	9.6	8.6	10.7	3.6	7.8	7.3	13.0	13.0	13.0	13.0	Compliant
12:00 - 12:59	10.7	10.8	10.6	10.7	10.6	9.3	8.5	10.2	9.7	8.1	7.3	13.0	13.0	13.0	13.0	Compliant
13:00 - 13:59	10.8	10.7	10.5	10.5	10.6	9.2	8.9	9.9	9.3	7.7	7.4	13.0	13.0	13.0	13.0	Compliant
14:00 - 14:59	10.8	10.7	10.4	10.5	10.4	9.2	8.6	9.3	9.2	7.6	6.8	13.0	13.0	13.0	13.0	Compliant
15:00 - 15:59	10.6	10.6	10.5	10.4	10.4	9.0	8.6	9.0	10.0	7.4	7.0	13.0	13.0	13.0	13.0	Compliant
16:00 - 16:59	10.7	10.4	10.5	10.6	10.5	8.8	8.4	8.4	9.9	7.0	6.9	13.0	13.0	13.0	13.0	Compliant
17:00 - 17:59	10.6	10.6	10.7	10.2	10.3	9.8	8.7	8.4	9.9	9.0	8.2	13.0	13.0	13.0	13.0	Compliant
18:00 - 18:59	10.6	10.4	9.9	10.1	10.3	13.0	8.4	8.3	9.0	8.8	8.2	13.0	13.0	13.0	13.0	Compliant
19:00 - 19:59	10.8	10.4	9.8	10.2	10.0	9.2	8.4	8.4	8.6	8.1	7.3	13.0	13.0	13.0	13.0	Compliant
20:00 - 20:59	10.6	10.4	10.3	10.2	9.2	8.2	8.6	8.8	8.2	8.8	7.6	13.0	13.0	13.0	13.0	Compliant
21:00 - 21:59	10.5	10.7	10.6	10.1	9.2	8.4	8.5	8.8	7.9	8.1	7.5	13.0	13.0	13.0	13.0	Compliant
22:00 - 22:59	10.8	10.8	10.7	10.0	15.7	8.0	9.7	11.8	8.0	8.3	8.7	13.0	13.0	13.0	13.0	Compliant
23:00 - 23:59	10.3	10.8	10.6	10.2	13.0	8.0	2.8	14.6	8.0	8.6	7.1	13.0	13.0	13.0	13.0	Compliant

Unit 2 NO_x (ppmv) - March 2020

Time	1-Mar-20	2-Mar-20	3-Mar-20	4-Mar-20	5-Mar-20	6-Mar-20	7-Mar-20	8-Mar-20	9-Mar-20	10-Mar-20	11-Mar-20	12-Mar-20	13-Mar-20	14-Mar-20	15-Mar-20	Remarks
00:00 - 00:59	13.0	13.0	9.1	9.0	9.2	9.1	9.8	9.4	9.0	8.7	12.8	13.0	13.0	13.0	13.0	Compliant
01:00 - 01:59	13.0	12.7	8.9	9.0	9.1	9.4	9.8	9.1	8.4	8.7	13.0	13.0	13.0	13.0	13.0	Compliant
02:00 - 02:59	13.0	12.6	8.8	9.4	9.1	9.0	9.6	8.7	8.5	8.4	13.0	13.0	13.0	13.0	13.0	Compliant
03:00 - 03:59	13.0	12.6	8.8	9.2	9.1	9.0	9.6	8.9	8.4	8.5	13.0	13.0	13.0	13.0	13.0	Compliant
04:00 - 04:59	13.0	12.8	9.4	9.5	9.2	9.5	9.7	9.4	8.7	9.1	13.0	13.0	13.0	13.0	13.0	Compliant
05:00 - 05:59	13.0	13.0	9.3	9.4	9.4	9.5	9.5	9.8	9.1	8.9	13.0	13.0	13.0	13.0	13.0	Compliant
06:00 - 06:59	13.0	13.0	9.3	9.2	9.4	9.3	9.6	9.5	8.9	9.0	13.0	13.0	13.0	13.0	13.0	Compliant
07:00 - 07:59	13.0	13.0	9.4	9.5	9.4	9.5	9.6	9.5	9.3	8.8	13.0	13.0	13.0	13.0	13.0	Compliant
08:00 - 08:59	13.0	13.0	9.6	9.6	9.4	9.5	9.5	9.7	9.1	8.7	13.0	13.0	13.0	13.0	13.0	Compliant
09:00 - 09:59	13.0	13.0	9.5	9.7	9.4	9.5	9.7	9.6	9.1	9.1	13.0	13.0	13.0	13.0	13.0	Compliant
10:00 - 10:59	13.0	13.0	9.4	9.8	9.3	9.7	9.7	9.7	9.4	9.3	13.0	13.0	13.0	13.0	13.0	Compliant
11:00 - 11:59	13.0	13.0	9.3	9.5	9.6	10.1	10.2	9.7	9.6	9.7	13.0	13.0	13.0	13.0	13.0	Compliant
12:00 - 12:59	13.0	9.4	9.4	9.8	9.8	9.8	10.2	9.6	9.6	9.7	13.0	13.0	13.0	13.0	13.0	Compliant
13:00 - 13:59	13.0	9.6	9.6	9.7	9.8	9.9	10.2	9.6	9.7	9.6	13.0	13.0	13.0	13.0	13.0	Compliant
14:00 - 14:59	13.0	9.2	9.9	9.6	9.9	10.1	10.4	9.5	9.8	9.5	13.0	13.0	13.0	13.0	13.0	Compliant
15:00 - 15:59	13.0	9.3	9.6	9.9	9.7	10.0	10.4	9.6	9.6	9.2	13.0	13.0	13.0	13.0	13.0	Compliant
16:00 - 16:59	13.0	9.2	9.8	9.8	9.9	10.2	10.4	9.4	9.3	13.0	13.0	13.0	13.0	13.0	13.0	Compliant
17:00 - 17:59	13.0	9.3	9.7	10.0	9.9	9.9	10.3	9.4	9.6	13.0	13.0	13.0	13.0	13.0	13.0	Compliant
18:00 - 18:59	13.0	9.1	9.7	9.6	9.8	10.1	10.1	9.4	9.3	13.0	13.0	13.0	13.0	13.0	13.0	Compliant
19:00 - 19:59	13.0	9.4	9.6	9.5	9.6	10.0	10.1	9.4	9.2	13.0	13.0	13.0	13.0	13.0	13.0	Compliant
20:00 - 20:59	13.0	9.4	9.4	9.5	9.6	9.8	9.8	9.4	9.3	13.0	13.0	13.0	13.0	13.0	13.0	Compliant
21:00 - 21:59	13.0	9.4	9.3	9.3	9.5	10.0	9.9	9.2	9.4	13.0	13.0	13.0	13.0	13.0	13.0	Compliant
22:00 - 22:59	13.0	9.4	9.2	9.3	9.4	10.0	9.8	9.4	9.0	13.0	13.0	13.0	13.0	13.0	13.0	Compliant
23:00 - 23:59	13.0	9.4	9.0	9.4	9.3	9.8	9.4	8.9	8.8	13.0	13.0	13.0	13.0	13.0	13.0	Compliant

Time	16-Mar-20	17-Mar-20	18-Mar-20	19-Mar-20	20-Mar-20	21-Mar-20	22-Mar-20	23-Mar-20	24-Mar-20	25-Mar-20	26-Mar-20	27-Mar-20	28-Mar-20	29-Mar-20	30-Mar-20	31-Mar-20	Remarks
00:00 - 00:59	13.0	13.0	13.0	13.0	13.0	13.0	13.0	13.0	13.0	13.0	13.0	13.0	13.0	13.0	13.0	13.0	Compliant
01:00 - 01:59	13.0	13.0	13.0	13.0	13.0	13.0	13.0	13.0	13.0	13.0	13.0	13.0	13.0	13.0	13.0	13.0	Compliant
02:00 - 02:59	13.0	13.0	13.0	13.0	13.0	13.0	13.0	13.0	13.0	13.0	13.0	13.0	13.0	13.0	13.0	13.0	Compliant
03:00 - 03:59	13.0	13.0	13.0	13.0	13.0	13.0	13.0	13.0	13.0	13.0	13.0	13.0	13.0	13.0	13.0	13.0	Compliant
04:00 - 04:59	13.0	13.0	13.0	13.0	13.0	13.0	13.0	13.0	13.0	13.0	13.0	13.0	13.0	13.0	13.0	13.0	Compliant
05:00 - 05:59	13.0	13.0	13.0	13.0	13.0	13.0	13.0	13.0	13.0	13.0	13.0	13.0	13.0	13.0	13.0	13.0	Compliant
06:00 - 06:59	13.0	13.0	13.0	13.0	13.0	13.0	13.0	13.0	13.0	13.0	13.0	13.0	13.0	13.0	13.0	13.0	Compliant
07:00 - 07:59	13.0	13.0	13.0	13.0	13.0	13.0	13.0	13.0	13.0	13.0	13.0	13.0	13.0	13.0	13.0	13.0	Compliant
08:00 - 08:59	13.0	13.0	13.0	13.0	13.0	13.0	13.0	13.0	13.0	13.0	13.0	13.0	13.0	13.0	13.0	13.0	Compliant
09:00 - 09:59	13.0	13.0	13.0	13.0	13.0	13.0	13.0	13.0	13.0	13.0	13.0	13.0	13.0	13.0	13.0	13.0	Compliant
10:00 - 10:59	13.0	13.0	13.0	13.0	13.0	13.0	13.0	13.0	13.0	13.0	13.0	13.0	13.0	13.0	13.0	13.0	Compliant
11:00 - 11:59	13.0	13.0	13.0	13.0	13.0	13.0	13.0	13.0	13.0	13.0	13.0	13.0	13.0	13.0	13.0	13.0	Compliant
12:00 - 12:59	13.0	13.0	13.0	13.0	13.0	13.0	13.0	13.0	13.0	13.0	13.0	13.0	13.0	13.0	13.0	13.0	Compliant
13:00 - 13:59	13.0	13.0	13.0	13.0	13.0	13.0	13.0	13.0	13.0	13.0	13.0	13.0	13.0	13.0	13.0	13.0	Compliant
14:00 - 14:59	13.0	13.0	13.0	13.0	13.0	13.0	13.0	13.0	13.0	13.0	13.0	13.0	13.0	13.0	13.0	13.0	Compliant
15:00 - 15:59	13.0	13.0	13.0	13.0	13.0	13.0	13.0	13.0	13.0	13.0	13.0	13.0	13.0	13.0	13.0	13.0	Compliant
16:00 - 16:59	13.0	13.0	13.0	13.0	13.0	13.0	13.0	13.0	13.0	13.0	13.0	13.0	13.0	13.0	13.0	13.0	Compliant
17:00 - 17:59	13.0	13.0	13.0	13.0	13.0	13.0	13.0	13.0	13.0	13.0	13.0	13.0	13.0	13.0	13.0	13.0	Compliant
18:00 - 18:59	13.0	13.0	13.0	13.0	13.0	13.0	13.0	13.0	13.0	13.0	13.0	13.0	13.0	13.0	13.0	13.0	Compliant
19:00 - 19:59	13.0	13.0	13.0	13.0	13.0	13.0	13.0	13.0	13.0	13.0	13.0	13.0	13.0	13.0	13.0	13.0	Compliant
20:00 - 20:59	13.0	13.0	13.0	13.0	13.0	13.0	13.0	13.0	13.0	13.0	13.0	13.0	13.0	13.0	13.0	13.0	Compliant
21:00 - 21:59	13.0	13.0	13.0	13.0	13.0	13.0	13.0	13.0	13.0	13.0	13.0	13.0	13.0	13.0	13.0	13.0	Compliant
22:00 - 22:59	13.0	13.0	13.0	13.0	13.0	13.0	13.0	13.0	13.0	13.0	13.0	13.0	13.0	13.0	13.0	12.9	Compliant
23:00 - 23:59	13.0	13.0	13.0	13.0	13.0	13.0	13.0	13.0	13.0	13.0	13.0	13.0	13.0	13.0	13.0	12.9	Compliant

Unit 2 NO_x (ppmv) - April 2020

Time	1-Apr-20	2-Apr-20	3-Apr-20	4-Apr-20	5-Apr-20	6-Apr-20	7-Apr-20	8-Apr-20	9-Apr-20	10-Apr-20	11-Apr-20	12-Apr-20	13-Apr-20	14-Apr-20	15-Apr-20	Remarks
00:00 - 00:59	0.0	13.0	13.0	11.1	11.4	10.9	11.1	10.9	10.9	12.5	12.3	12.3	12.6	12.1	12.5	Compliant
01:00 - 01:59	0.0	13.0	13.0	11.0	11.3	11.2	11.2	10.8	10.9	12.4	12.3	11.8	12.5	12.2	12.6	Compliant
02:00 - 02:59	0.0	13.0	13.0	10.7	10.5	11.0	11.4	10.8	10.9	12.3	11.7	12.0	12.7	12.2	12.6	Compliant
03:00 - 03:59	0.0	13.0	13.0	10.7	10.6	10.5	11.5	10.6	10.9	12.6	11.9	12.0	12.7	12.2	12.6	Compliant
04:00 - 04:59	0.0	13.0	13.0	11.0	11.2	11.0	11.6	10.9	10.9	12.5	12.8	12.0	12.7	12.2	12.6	Compliant
05:00 - 05:59	0.0	13.0	13.0	11.1	11.2	11.2	11.5	11.0	11.0	12.7	12.6	12.5	12.7	12.2	12.7	Compliant
06:00 - 06:59	0.0	13.0	13.0	11.0	11.3	11.2	11.5	11.0	11.1	12.7	12.7	12.5	12.7	12.2	12.7	Compliant
07:00 - 07:59	0.0	13.0	13.0	11.2	11.3	11.2	11.3	11.1	11.2	12.7	12.8	12.6	12.8	12.2	12.7	Compliant
08:00 - 08:59	0.0	13.0	13.0	11.1	11.2	11.1	11.2	11.0	11.2	12.8	12.8	12.6	12.8	12.2	12.8	Compliant
09:00 - 09:59	13.0	13.0	13.0	11.0	11.2	11.1	11.2	10.7	11.4	12.7	12.8	12.6	12.7	12.3	12.4	Compliant
10:00 - 10:59	13.0	13.0	13.0	11.0	11.1	11.1	11.3	10.8	12.3	12.7	12.5	12.6	12.7	12.2	12.7	Compliant
11:00 - 11:59	13.0	13.0	13.0	11.0	11.1	11.2	11.2	10.9	12.3	12.7	12.7	12.6	12.7	12.3	12.6	Compliant
12:00 - 12:59	13.0	13.0	12.2	10.7	11.1	11.2	11.1	11.1	12.3	12.6	12.6	12.6	12.7	12.5	12.6	Compliant
13:00 - 13:59	13.0	13.0	11.7	10.9	11.0	11.3	11.1	11.2	12.2	12.7	12.5	12.6	12.7	12.6	12.6	Compliant
14:00 - 14:59	13.0	13.0	0.0	11.0	11.0	11.2	10.9	11.1	12.1	12.6	12.4	12.5	12.6	12.5	12.5	Compliant
15:00 - 15:59	13.0	13.0	0.0	10.7	11.1	10.8	10.8	10.9	12.0	12.6	12.3	12.4	12.3	12.4	12.4	Compliant
16:00 - 16:59	13.0	13.0	0.0	10.6	10.9	10.7	10.8	10.9	11.9	12.4	12.2	12.3	12.1	12.3	12.3	Compliant
17:00 - 17:59	13.0	13.0	0.0	10.8	10.9	10.7	10.8	10.9	11.9	12.4	12.2	12.3	12.3	12.3	12.5	Compliant
18:00 - 18:59	13.0	13.0	32.2	10.9	10.9	10.7	10.8	10.9	11.9	12.5	12.3	12.4	12.3	12.3	12.1	Low Load
19:00 - 19:59	13.0	13.0	33.9	11.0	10.8	10.6	10.7	10.9	11.9	12.5	12.3	12.4	12.1	12.2	11.8	Low Load
20:00 - 20:59	13.0	13.0	12.7	11.2	10.9	10.8	10.8	10.9	11.9	12.4	12.2	12.5	12.2	12.2	11.8	Compliant
21:00 - 21:59	13.0	13.0	11.5	11.3	10.8	11.0	10.7	10.9	12.0	12.4	12.1	12.6	12.2	12.2	11.9	Compliant
22:00 - 22:59	13.0	13.0	11.0	11.2	10.9	11.0	10.8	10.9	12.0	12.2	12.1	12.6	12.2	12.2	11.9	Compliant
23:00 - 23:59	13.0	13.0	11.1	11.4	10.7	11.0	10.9	11.0	12.4	12.5	12.3	12.4	12.3	12.3	11.9	Compliant

Time	16-Apr-20	17-Apr-20	18-Apr-20	19-Apr-20	20-Apr-20	21-Apr-20	22-Apr-20	23-Apr-20	24-Apr-20	25-Apr-20	26-Apr-20	27-Apr-20	28-Apr-20	29-Apr-20	30-Apr-20	Remarks
00:00 - 00:59	12.2	12.6	12.7	12.2	12.1	0.0	12.7	12.7	12.8	12.7	12.8	12.8	12.5	13.0	13.2	Compliant
01:00 - 01:59	12.2	12.6	12.8	12.2	11.7	0.0	12.6	12.8	12.7	13.0	13.0	12.9	12.8	12.7	13.1	Compliant
02:00 - 02:59	12.4	12.7	12.3	12.3	11.4	13.5	12.7	12.8	12.6	13.1	13.0	12.7	13.1	12.9	13.1	Compliant
03:00 - 03:59	12.5	12.6	12.7	11.8	12.1	12.3	12.8	12.9	12.7	12.6	13.3	12.4	13.0	13.0	13.2	Compliant
04:00 - 04:59	12.7	12.7	12.7	12.2	12.1	11.9	12.8	12.9	12.7	12.9	13.3	12.9	13.1	13.1	13.2	Compliant
05:00 - 05:59	12.8	12.6	12.6	12.2	12.0	11.9	12.8	12.9	12.8	13.1	13.3	13.1	13.1	13.0	13.1	Compliant
06:00 - 06:59	12.8	12.6	12.7	12.2	12.0	11.9	12.8	13.0	12.8	13.0	13.2	13.2	13.1	13.1	13.1	Compliant
07:00 - 07:59	12.7	12.7	12.7	12.2	12.1	11.9	12.8	12.9	12.8	13.0	13.2	13.1	13.1	13.0	13.0	Compliant
08:00 - 08:59	12.7	12.6	12.7	12.1	12.1	12.0	12.8	12.9	12.7	12.6	13.1	13.1	13.0	13.0	13.0	Compliant
09:00 - 09:59	12.6	12.6	12.5	12.1	12.1	12.1	12.5	12.8	12.7	12.8	13.2	13.1	13.0	12.8	13.0	Compliant
10:00 - 10:59	12.6	12.5	12.4	12.0	12.1	12.1	12.6	12.8	12.6	12.9	13.2	13.1	12.9	12.9	13.0	Compliant
11:00 - 11:59	12.6	12.6	12.5	12.0	12.1	12.2	12.6	12.8	12.5	12.9	13.0	13.0	12.9	13.0	12.9	Compliant
12:00 - 12:59	12.6	12.6	12.5	12.1	12.1	12.2	12.5	12.6	12.3	12.8	12.9	13.0	12.9	13.0	13.0	Compliant
13:00 - 13:59	12.5	12.5	12.5	12.1	12.6	12.1	12.4	12.6	12.4	12.8	12.8	12.7	12.8	12.9	13.1	Compliant
14:00 - 14:59	12.4	12.6	12.2	12.1	12.5	12.1	12.3	12.5	12.4	12.8	12.8	12.8	12.8	12.9	13.1	Compliant
15:00 - 15:59	12.4	12.6	12.1	12.0	12.1	12.1	12.3	12.5	12.5	12.8	12.7	12.9	12.8	12.9	12.8	Compliant
16:00 - 16:59	12.6	12.7	12.0	12.1	12.1	12.2	12.4	12.5	12.3	12.8	12.7	12.9	12.8	13.0	12.8	Compliant
17:00 - 17:59	12.5	12.7	12.1	12.1	12.5	12.4	12.4	12.6	12.5	13.0	12.9	12.9	12.8	12.9	13.0	Compliant
18:00 - 18:59	12.5	12.6	12.0	12.1	12.3	12.4	12.4	12.5	12.9	12.8	12.9	13.0	12.8	12.9	13.1	Compliant
19:00 - 19:59	12.5	12.5	12.0	12.1	12.3	12.6	12.4	12.5	12.9	12.8	12.9	13.0	12.9	13.0	13.1	Compliant
20:00 - 20:59	12.8	12.6	12.0	12.1	12.2	12.7	12.4	12.4	13.0	13.1	13.0	13.0	13.0	13.0	13.1	Compliant
21:00 - 21:59	12.9	12.6	12.0	12.1	11.5	12.7	12.4	12.5	13.1	13.1	13.0	13.0	13.1	13.1	13.2	Compliant
22:00 - 22:59	12.7	12.6	12.1	12.1	0.0	12.6	12.4	12.5	13.1	13.2	13.1	12.9	12.9	13.1	12.8	Compliant
23:00 - 23:59	12.7	12.7	12.1	12.1	0.0	12.7	12.6	12.5	13.0	13.0	13.1	12.7	12.5	13.0	12.5	Compliant

Unit 2 NO_x (ppmv) - May 2020

Time	1-May-20	2-May-20	3-May-20	4-May-20	5-May-20	6-May-20	7-May-20	8-May-20	9-May-20	10-May-20	11-May-20	12-May-20	13-May-20	14-May-20	15-May-20	Remarks
00:00 - 00:59	13.2	12.9	12.8	12.7	12.6	12.5	13.2	12.8	12.2	12.0	12.5	12.7	12.5	12.4	12.0	Compliant
01:00 - 01:59	12.6	12.8	13.0	12.8	12.7	12.5	13.3	12.9	12.2	12.1	12.5	12.7	12.5	12.4	12.1	Compliant
02:00 - 02:59	12.6	12.9	13.2	12.9	12.7	12.6	13.2	12.8	12.3	12.2	12.5	12.7	12.5	12.5	12.2	Compliant
03:00 - 03:59	13.0	12.9	13.1	12.5	12.7	12.7	13.2	12.7	12.1	12.2	12.5	12.7	12.4	12.4	12.2	Compliant
04:00 - 04:59	13.3	13.0	13.1	12.7	12.8	12.7	13.3	12.7	12.1	12.2	12.6	12.7	0.0	12.4	12.1	Compliant
05:00 - 05:59	13.3	13.0	13.1	12.8	12.8	12.7	13.2	12.7	12.3	12.1	12.6	12.7	0.0	12.4	12.0	Compliant
06:00 - 06:59	13.4	13.0	13.1	12.9	12.8	12.7	13.3	12.8	12.3	12.3	12.6	12.7	8.5	12.5	12.0	Compliant
07:00 - 07:59	13.2	13.0	13.0	12.9	12.8	12.6	13.4	12.8	12.2	12.2	12.6	12.8	12.4	12.3	12.0	Compliant
08:00 - 08:59	13.1	13.0	12.9	12.9	12.7	12.6	13.2	12.7	12.0	12.2	12.5	12.7	12.3	12.2	12.0	Compliant
09:00 - 09:59	13.1	12.6	12.9	12.8	12.7	12.3	13.1	12.7	12.1	12.2	12.4	12.7	12.1	12.2	11.9	Compliant
10:00 - 10:59	13.1	12.8	12.8	12.7	12.6	12.5	13.1	12.5	11.8	12.1	12.4	12.5	11.8	12.2	11.9	Compliant
11:00 - 11:59	13.1	12.8	12.9	12.7	12.6	12.6	12.9	12.4	11.9	12.1	12.5	12.4	12.1	12.1	11.9	Compliant
12:00 - 12:59	13.0	12.8	12.8	12.6	12.5	13.0	12.8	12.6	11.7	12.1	12.4	12.5	12.2	12.1	11.8	Compliant
13:00 - 13:59	12.9	12.7	12.7	12.5	12.5	13.0	12.8	12.5	11.8	12.2	12.4	12.5	12.2	12.0	11.8	Compliant
14:00 - 14:59	12.8	12.7	12.7	12.5	12.5	13.0	12.7	12.5	12.0	12.3	12.5	12.5	12.2	0.0	11.8	Compliant
15:00 - 15:59	12.8	12.7	12.6	12.5	12.5	13.0	12.7	12.2	12.0	12.4	12.5	12.3	12.2	26.6	11.7	Low Load
16:00 - 16:59	12.7	12.8	12.6	12.5	12.4	13.0	12.9	12.2	12.0	12.4	12.4	12.4	12.0	38.3	11.6	Low Load
17:00 - 17:59	12.7	12.8	12.6	12.5	12.4	12.7	12.7	12.0	12.1	12.5	12.3	12.4	12.2	40.8	11.6	Low Load
18:00 - 18:59	12.8	12.8	12.7	12.5	12.4	12.8	12.6	12.0	12.1	12.4	12.4	12.2	12.3	26.0	11.6	Low Load
19:00 - 19:59	12.8	12.9	12.7	12.5	12.3	13.0	12.6	12.0	12.0	12.5	12.5	12.3	12.3	12.2	11.6	Compliant
20:00 - 20:59	12.8	12.9	12.8	12.6	12.4	13.0	12.7	12.0	11.9	12.4	12.6	12.3	12.3	11.6	11.7	Compliant
21:00 - 21:59	13.0	12.9	12.8	12.7	12.4	13.0	12.6	12.0	11.9	12.4	12.5	12.4	12.2	11.6	11.7	Compliant
22:00 - 22:59	12.8	12.9	12.9	12.7	12.5	13.1	12.6	12.1	11.9	12.6	12.6	12.4	12.3	11.5	11.8	Compliant
23:00 - 23:59	12.6	12.9	12.9	12.6	12.5	13.1	12.7	12.1	11.9	12.6	12.7	12.4	12.4	11.9	11.8	Compliant

Time	16-May-20	17-May-20	18-May-20	19-May-20	20-May-20	21-May-20	22-May-20	23-May-20	24-May-20	25-May-20	26-May-20	27-May-20	28-May-20	29-May-20	30-May-20	31-May-20	Remarks
00:00 - 00:59	11.8	11.7	11.6	12.3	12.8	12.8	12.7	12.3	12.3	12.2	11.6	12.2	12.7	12.9	12.9	12.9	Compliant
01:00 - 01:59	11.8	11.9	11.6	12.4	12.7	12.8	12.7	12.4	12.4	12.3	11.6	12.3	12.7	12.7	12.7	12.7	Compliant
02:00 - 02:59	11.7	11.9	11.6	12.4	12.5	12.8	12.7	12.5	12.4	12.3	11.6	12.3	12.7	12.2	12.7	12.6	Compliant
03:00 - 03:59	11.8	11.9	11.7	12.5	12.8	12.8	12.7	12.5	12.4	12.3	11.6	12.3	12.8	12.1	12.8	13.0	Compliant
04:00 - 04:59	11.9	11.9	11.9	12.7	12.8	12.8	12.7	12.4	12.4	12.3	11.6	12.4	12.8	12.8	12.9	13.0	Compliant
05:00 - 05:59	11.9	11.9	11.9	12.7	12.7	12.8	12.8	12.4	12.4	12.3	11.6	12.3	12.9	12.7	13.0	13.0	Compliant
06:00 - 06:59	11.8	11.9	11.9	12.7	12.7	12.7	12.8	12.4	12.4	12.3	11.6	12.3	13.0	12.8	13.0	13.0	Compliant
07:00 - 07:59	11.9	11.8	11.9	12.6	12.9	12.7	12.7	12.4	12.4	12.3	11.7	12.4	13.0	12.8	12.8	13.0	Compliant
08:00 - 08:59	11.7	11.8	11.8	12.6	12.8	12.7	12.6	12.4	12.3	12.2	11.6	12.0	12.9	12.7	12.7	13.0	Compliant
09:00 - 09:59	11.5	11.7	11.8	12.6	12.7	12.5	12.6	12.3	12.2	12.2	11.5	12.2	12.8	12.7	12.7	13.0	Compliant
10:00 - 10:59	11.7	11.7	11.7	12.3	12.3	12.4	12.5	12.0	12.1	12.2	11.4	12.2	12.7	12.6	12.3	12.9	Compliant
11:00 - 11:59	11.8	11.7	11.7	12.3	12.4	12.5	12.3	12.1	12.1	12.4	11.3	12.1	12.6	12.6	12.5	12.9	Compliant
12:00 - 12:59	11.8	11.7	12.2	12.8	12.5	12.5	12.1	12.1	12.1	11.5	11.3	12.1	12.7	12.5	12.4	12.8	Compliant
13:00 - 13:59	11.8	11.7	12.2	12.6	12.5	12.4	12.1	12.1	12.1	11.4	11.3	12.2	12.6	12.4	12.3	12.8	Compliant
14:00 - 14:59	11.8	11.8	12.2	12.5	12.5	12.4	12.1	12.0	12.1	11.5	12.0	12.3	12.6	12.4	12.4	12.7	Compliant
15:00 - 15:59	11.7	11.8	12.1	12.7	12.3	12.4	12.1	12.0	12.0	11.5	12.3	12.5	12.6	12.4	12.4	12.6	Compliant
16:00 - 16:59	11.8	11.9	12.0	12.9	12.6	12.4	12.0	12.0	11.9	11.4	12.3	12.8	12.5	12.3	12.4	12.5	Compliant
17:00 - 17:59	11.7	12.0	12.0	13.0	13.0	12.5	12.1	12.0	11.9	11.2	12.2	12.9	12.6	11.9	12.4	12.7	Compliant
18:00 - 18:59	11.6	11.9	12.0	13.0	13.0	12.9	12.2	12.1	11.9	11.3	12.2	12.8	12.7	12.7	12.5	12.7	Compliant
19:00 - 19:59	11.5	11.7	12.2	12.9	12.9	12.9	12.2	12.1	11.9	11.4	12.1	12.8	12.7	12.7	12.5	12.7	Compliant
20:00 - 20:59	11.6	11.6	12.3	12.9	12.8	12.8	12.3	12.1	12.0	11.4	12.1	12.8	12.8	12.8	12.7	12.6	Compliant
21:00 - 21:59	11.4	11.5	12.3	12.9	12.8	12.7	12.3	12.2	12.1	11.4	12.1	12.8	12.8	12.7	13.0	12.6	Compliant
22:00 - 22:59	11.4	11.5	12.2	12.9	12.8	12.7	12.3	12.2	12.1	11.5	12.1	12.8	12.9	12.8	12.9	12.7	Compliant
23:00 - 23:59	11.6	11.5	12.3	12.9	12.7	12.6	12.4	12.2	12.2	11.5	12.2	12.7	12.8	12.8	12.9	12.8	Compliant

Unit 2 NO_x (ppmv) - June 2020

Time	1-Jun-20	2-Jun-20	3-Jun-20	4-Jun-20	5-Jun-20	6-Jun-20	7-Jun-20	8-Jun-20	9-Jun-20	10-Jun-20	11-Jun-20	12-Jun-20	13-Jun-20	14-Jun-20	15-Jun-20	Remarks
00:00 - 00:59	12.7	12.7	12.9	12.7	12.7	12.6	21.8	12.4	13.3	13.5	13.2	13.3	13.2	13.0	12.7	Compliant
01:00 - 01:59	12.9	12.8	12.9	12.7	12.8	12.6	12.4	12.3	13.3	13.5	13.1	13.3	13.3	13.1	13.2	Compliant
02:00 - 02:59	12.9	12.8	12.7	12.8	12.8	12.7	12.6	12.0	13.3	13.4	13.0	13.3	13.3	13.2	13.2	Compliant
03:00 - 03:59	12.8	12.7	12.6	12.8	12.7	12.7	12.4	12.4	13.3	13.4	13.2	13.3	12.9	13.2	13.2	Compliant
04:00 - 04:59	12.8	12.7	12.7	12.7	12.7	12.7	12.3	12.5	13.3	13.4	13.3	13.3	13.2	13.2	13.2	Compliant
05:00 - 05:59	12.8	12.7	12.6	12.7	12.7	12.7	12.3	12.5	13.2	13.4	13.2	13.2	13.2	13.2	13.2	Compliant
06:00 - 06:59	12.9	12.7	12.7	12.7	12.7	12.8	12.3	12.5	13.3	13.4	13.2	13.3	13.3	13.2	13.2	Compliant
07:00 - 07:59	12.8	12.7	12.6	12.7	12.7	12.7	12.3	12.5	13.2	13.3	13.1	13.2	13.2	13.3	13.2	Compliant
08:00 - 08:59	12.7	12.7	12.6	12.8	12.7	12.6	12.2	12.4	13.1	12.9	13.2	13.1	13.2	13.1	13.1	Compliant
09:00 - 09:59	12.6	12.5	12.4	12.5	12.7	12.4	12.2	12.3	13.0	13.0	13.0	13.0	12.8	12.9	13.1	Compliant
10:00 - 10:59	12.5	12.4	12.1	12.3	12.6	12.3	12.1	12.5	12.9	13.2	12.9	12.9	13.0	12.8	13.0	Compliant
11:00 - 11:59	12.4	12.3	12.4	12.3	12.5	12.4	12.1	12.3	12.9	13.0	12.9	12.9	13.0	12.7	12.9	Compliant
12:00 - 12:59	12.5	12.4	12.4	12.3	12.5	12.4	12.1	12.1	12.8	12.9	13.0	12.8	12.9	12.7	12.7	Compliant
13:00 - 13:59	12.5	12.4	12.4	12.3	12.4	12.2	12.1	12.0	12.8	12.8	12.9	12.7	12.8	12.7	12.6	Compliant
14:00 - 14:59	12.4	12.5	12.4	12.3	12.4	0.0	12.0	12.0	12.7	12.8	12.8	12.7	12.8	12.7	12.5	Compliant
15:00 - 15:59	12.2	12.4	12.4	12.4	12.3	0.0	11.9	12.4	12.7	12.7	12.8	12.9	12.7	12.7	12.5	Compliant
16:00 - 16:59	12.2	12.4	12.4	12.3	12.3	0.0	12.2	12.7	12.7	12.7	12.9	12.7	12.7	12.7	12.5	Compliant
17:00 - 17:59	12.2	12.4	12.4	12.4	12.3	0.0	12.4	12.9	12.8	12.8	13.0	12.7	12.6	12.8	12.5	Compliant
18:00 - 18:59	12.3	12.4	12.5	12.4	12.3	15.7	12.5	13.1	12.7	12.8	13.1	12.9	12.7	12.9	12.5	Compliant
19:00 - 19:59	12.4	12.6	12.6	12.5	12.3	13.0	12.5	13.2	12.8	12.9	13.1	13.1	12.7	12.7	12.7	Compliant
20:00 - 20:59	12.4	12.6	12.7	12.5	12.4	13.0	12.5	13.1	13.1	13.0	13.0	13.3	12.8	12.9	12.8	Compliant
21:00 - 21:59	12.4	12.7	12.7	12.5	12.5	13.0	12.5	13.3	13.4	13.0	13.1	13.3	12.9	12.9	13.0	Compliant
22:00 - 22:59	12.5	12.7	12.7	12.6	12.5	13.0	12.5	13.3	13.6	13.1	13.2	13.3	12.9	12.9	13.0	Compliant
23:00 - 23:59	12.6	12.8	12.6	12.7	12.5	23.7	12.4	13.3	13.6	13.2	13.3	13.3	13.0	12.5	13.1	Compliant

Time	16-Jun-20	17-Jun-20	18-Jun-20	19-Jun-20	20-Jun-20	21-Jun-20	22-Jun-20	23-Jun-20	24-Jun-20	25-Jun-20	26-Jun-20	27-Jun-20	28-Jun-20	29-Jun-20	30-Jun-20	Remarks
00:00 - 00:59	13.1	13.0	12.3	12.9	12.8	13.1	13.0	13.3	13.4	13.6	13.4	13.4	12.6	13.1	13.0	Compliant
01:00 - 01:59	13.0	13.1	13.1	12.7	13.1	13.0	13.1	13.3	13.4	13.6	13.5	13.3	13.1	12.8	13.1	Compliant
02:00 - 02:59	13.0	13.1	13.1	12.6	13.1	13.0	13.0	13.4	13.4	13.6	13.5	13.2	13.3	13.1	13.1	Compliant
03:00 - 03:59	13.0	13.0	13.1	13.1	13.0	13.0	13.0	13.4	13.2	13.6	13.6	13.3	13.1	13.4	13.2	Compliant
04:00 - 04:59	13.0	13.1	13.1	13.0	13.1	13.0	13.1	13.5	13.3	13.5	13.6	13.4	13.2	13.3	13.1	Compliant
05:00 - 05:59	13.0	13.0	13.0	13.0	13.1	13.0	13.1	13.4	13.3	13.5	13.4	13.4	13.4	13.3	13.1	Compliant
06:00 - 06:59	13.0	13.0	13.0	13.0	13.1	13.0	13.1	13.4	13.3	13.5	13.1	13.5	13.4	13.4	13.1	Compliant
07:00 - 07:59	13.0	13.0	13.0	13.0	13.0	13.0	13.0	13.4	13.3	13.5	12.7	13.4	13.4	13.3	13.1	Compliant
08:00 - 08:59	12.9	12.8	12.9	12.9	13.0	12.9	12.9	13.2	13.2	13.4	12.5	13.1	13.2	13.2	13.1	Compliant
09:00 - 09:59	12.8	12.7	12.8	12.9	12.9	12.8	12.8	13.1	12.8	13.3	13.1	13.3	13.2	13.2	13.1	Compliant
10:00 - 10:59	12.8	12.9	12.7	12.8	12.5	12.7	12.7	12.9	12.9	13.2	12.6	13.3	13.2	13.1	12.9	Compliant
11:00 - 11:59	12.7	12.8	12.6	12.7	12.8	12.6	12.6	12.9	12.9	13.2	12.6	13.2	13.0	12.9	12.8	Compliant
12:00 - 12:59	12.7	12.8	12.7	12.8	12.7	12.7	12.7	13.1	13.0	13.0	12.7	13.2	13.0	12.8	12.8	Compliant
13:00 - 13:59	12.7	12.7	12.5	12.7	12.7	12.7	12.6	13.3	12.9	12.9	12.9	13.1	13.0	12.8	12.7	Compliant
14:00 - 14:59	12.6	12.6	12.5	12.6	12.7	12.7	13.1	13.4	13.0	13.0	13.0	13.0	12.7	12.7	12.7	Compliant
15:00 - 15:59	12.6	12.6	12.6	12.6	12.6	12.6	13.0	13.2	12.9	13.2	13.1	12.9	12.9	12.6	12.7	Compliant
16:00 - 16:59	12.7	12.7	12.6	12.6	12.6	12.6	12.9	13.1	12.8	13.3	13.1	12.9	12.8	12.6	12.6	Compliant
17:00 - 17:59	12.9	12.8	12.6	12.9	12.6	12.5	12.8	13.1	12.8	13.6	13.3	12.9	12.9	12.7	12.6	Compliant
18:00 - 18:59	12.9	12.8	12.6	12.9	12.7	12.6	13.0	13.1	13.7	13.7	13.4	13.0	13.2	12.6	12.7	Compliant
19:00 - 19:59	12.9	12.9	12.6	13.1	12.7	12.6	13.3	13.0	13.7	13.7	13.4	13.1	13.1	12.7	12.7	Compliant
20:00 - 20:59	12.9	13.1	12.7	13.0	12.9	12.6	13.2	13.0	13.7	13.7	13.6	13.2	13.1	12.8	12.8	Compliant
21:00 - 21:59	13.0	13.1	12.8	13.1	13.0	12.7	13.2	13.0	13.7	13.7	13.7	13.3	13.2	12.9	13.0	Compliant
22:00 - 22:59	13.1	13.1	12.8	13.1	13.0	12.8	13.2	13.2	13.7	13.7	13.7	13.3	13.3	13.0	13.1	Compliant
23:00 - 23:59	13.0	13.1	13.0	13.1	13.1	12.9	13.2	13.3	13.6	13.6	13.2	13.2	13.3	13.0	13.1	Compliant

Unit 2 NO_x (ppmv) - July 2020

Time	1-Jul-20	2-Jul-20	3-Jul-20	4-Jul-20	5-Jul-20	6-Jul-20	7-Jul-20	8-Jul-20	9-Jul-20	10-Jul-20	11-Jul-20	12-Jul-20	13-Jul-20	14-Jul-20	15-Jul-20	Remarks
00:00 - 00:59	13.2	13.3	13.3	13.1	13.0	13.0	13.5	13.4	13.4	13.2	13.5	13.4	13.5	13.0	13.0	Compliant
01:00 - 01:59	13.1	13.3	13.3	13.2	13.1	13.1	13.5	13.5	13.4	13.4	13.5	13.4	13.4	13.1	13.0	Compliant
02:00 - 02:59	13.1	13.3	13.3	13.2	13.0	13.0	13.5	13.5	13.4	13.4	13.4	13.4	13.5	13.0	13.0	Compliant
03:00 - 03:59	13.1	13.2	13.3	13.2	13.1	13.0	13.5	13.6	13.5	13.4	13.4	13.4	13.4	13.1	13.0	Compliant
04:00 - 04:59	13.1	13.2	13.2	13.1	13.0	13.0	13.5	13.5	13.5	13.3	13.4	13.4	13.4	13.1	13.0	Compliant
05:00 - 05:59	13.1	13.1	13.2	13.1	13.0	13.0	13.5	13.5	13.5	13.3	13.4	13.4	13.3	13.0	13.0	Compliant
06:00 - 06:59	13.1	13.2	13.2	13.0	13.1	12.9	13.6	13.5	13.4	13.3	13.4	13.4	13.4	13.0	13.0	Compliant
07:00 - 07:59	13.1	13.1	13.2	13.1	13.0	12.9	13.5	13.5	13.4	13.3	13.4	13.4	13.4	13.0	13.0	Compliant
08:00 - 08:59	13.0	13.1	13.1	12.8	12.9	12.9	13.4	13.4	13.3	13.3	13.2	13.4	13.3	12.9	12.9	Compliant
09:00 - 09:59	12.8	13.1	13.0	12.8	12.9	12.8	13.4	12.9	13.3	13.2	13.1	13.2	13.3	12.9	12.5	Compliant
10:00 - 10:59	12.7	13.0	13.0	12.9	12.9	12.8	13.3	13.1	13.3	13.1	13.2	13.1	13.3	12.8	12.8	Compliant
11:00 - 11:59	12.7	13.0	12.9	12.9	12.8	12.6	13.2	13.0	13.2	13.1	13.2	12.9	13.1	12.7	12.8	Compliant
12:00 - 12:59	12.8	12.9	12.9	12.8	12.8	12.6	13.1	13.0	13.1	13.0	12.9	12.9	13.1	12.6	12.7	Compliant
13:00 - 13:59	12.8	12.9	12.8	12.7	12.7	12.6	13.1	13.0	13.0	12.9	12.9	13.0	13.1	12.6	12.6	Compliant
14:00 - 14:59	12.6	12.8	12.7	12.8	12.7	12.6	13.1	13.0	13.0	12.8	12.9	12.9	13.1	12.6	12.6	Compliant
15:00 - 15:59	12.7	12.8	12.7	12.6	12.6	13.1	13.0	13.0	13.0	12.8	12.9	13.0	12.8	12.6	12.5	Compliant
16:00 - 16:59	12.7	12.7	12.7	12.7	12.7	13.1	13.0	13.0	13.0	12.8	12.9	13.0	12.9	12.6	12.5	Compliant
17:00 - 17:59	12.9	12.7	12.7	12.7	12.9	13.2	13.0	13.0	13.0	12.9	13.0	12.9	12.9	12.5	12.5	Compliant
18:00 - 18:59	13.2	12.9	12.8	12.9	13.0	13.4	13.0	13.0	13.1	12.9	13.0	12.9	13.0	12.6	12.5	Compliant
19:00 - 19:59	13.2	13.2	12.9	12.9	13.0	13.6	13.1	13.2	13.2	13.0	13.0	13.0	13.0	12.6	12.5	Compliant
20:00 - 20:59	13.3	13.4	13.1	13.0	13.1	13.7	13.3	13.2	13.3	13.1	13.1	13.1	13.0	12.8	12.6	Compliant
21:00 - 21:59	13.4	13.4	13.3	13.0	13.1	13.5	13.4	13.3	13.4	13.1	13.2	13.3	13.1	12.8	12.8	Compliant
22:00 - 22:59	13.3	13.4	13.4	13.0	13.1	13.5	13.4	13.4	13.4	13.2	13.3	13.3	13.0	12.9	12.8	Compliant
23:00 - 23:59	13.4	13.4	13.2	12.4	13.0	13.5	13.4	13.4	13.3	13.2	13.4	13.4	13.0	13.0	12.9	Compliant

Time	16-Jul-20	17-Jul-20	18-Jul-20	19-Jul-20	20-Jul-20	21-Jul-20	22-Jul-20	23-Jul-20	24-Jul-20	25-Jul-20	26-Jul-20	27-Jul-20	28-Jul-20	29-Jul-20	30-Jul-20	31-Jul-20	Remarks
00:00 - 00:59	12.7	13.0	13.0	13.2	13.2	12.7	13.6	13.6	13.7	12.5	12.9	13.0	13.3	13.4	13.4	13.3	Compliant
01:00 - 01:59	13.0	13.0	13.0	13.2	13.2	13.2	13.7	13.6	13.6	12.5	12.9	13.0	13.5	13.4	13.3	13.3	Compliant
02:00 - 02:59	12.8	13.0	13.1	13.2	13.2	13.2	13.5	13.6	13.7	12.5	12.9	13.0	13.5	13.4	13.4	13.3	Compliant
03:00 - 03:59	13.0	13.0	13.1	13.2	13.2	13.2	13.6	13.6	13.6	12.5	13.0	13.1	13.5	13.4	13.3	13.4	Compliant
04:00 - 04:59	13.0	13.0	13.1	13.3	13.2	13.2	13.6	13.6	13.6	12.5	13.0	13.0	13.4	13.4	13.3	13.4	Compliant
05:00 - 05:59	13.0	13.0	13.1	13.3	13.1	13.1	13.5	13.6	13.6	12.5	13.0	13.0	13.5	13.4	13.2	13.3	Compliant
06:00 - 06:59	13.0	13.0	13.1	13.2	13.1	13.1	13.6	13.5	13.6	12.5	13.0	13.0	13.4	13.4	13.3	13.3	Compliant
07:00 - 07:59	13.0	13.0	13.0	13.2	13.1	13.1	13.5	13.5	13.6	12.5	13.0	13.0	13.4	13.3	13.2	13.3	Compliant
08:00 - 08:59	12.9	13.0	12.9	13.1	13.1	13.1	13.4	13.4	13.4	12.3	13.0	12.9	13.3	13.0	13.2	13.2	Compliant
09:00 - 09:59	12.8	12.9	12.6	13.1	13.1	13.0	13.1	13.3	13.3	11.9	12.9	12.8	13.4	13.1	13.2	13.1	Compliant
10:00 - 10:59	12.7	12.8	12.9	13.1	13.0	13.0	13.3	13.3	13.3	12.2	12.8	13.1	13.4	13.2	13.1	13.0	Compliant
11:00 - 11:59	12.6	12.6	12.8	13.0	13.0	13.0	13.2	13.2	13.2	12.3	12.7	13.1	13.3	13.1	13.2	12.9	Compliant
12:00 - 12:59	12.5	12.5	12.7	13.0	12.9	13.0	13.1	13.3	13.3	12.3	12.6	13.0	13.3	13.1	13.1	12.9	Compliant
13:00 - 13:59	12.5	12.5	12.7	13.0	12.9	12.9	13.1	13.2	0.0	12.3	12.8	12.9	13.1	13.1	13.0	12.9	Compliant
14:00 - 14:59	12.5	12.5	12.6	12.8	12.8	12.9	13.1	13.2	0.0	12.3	12.7	12.8	13.1	13.0	13.0	12.8	Compliant
15:00 - 15:59	12.5	12.5	12.6	12.7	12.8	12.8	13.0	13.2	0.0	12.5	12.6	12.8	13.2	12.9	12.9	12.8	Compliant
16:00 - 16:59	12.5	12.5	12.5	12.8	12.8	13.3	13.0	13.2	0.0	12.5	12.7	12.9	13.3	13.0	12.9	12.9	Compliant
17:00 - 17:59	12.5	12.5	12.6	12.8	12.8	13.4	13.0	13.2	0.0	12.6	12.5	13.2	13.3	13.3	12.9	12.9	Compliant
18:00 - 18:59	12.6	12.5	13.3	12.9	13.0	13.5	13.1	13.3	0.0	12.5	12.5	13.6	13.3	13.4	13.2	12.8	Compliant
19:00 - 19:59	12.5	12.5	13.4	12.8	13.1	13.5	13.2	13.5	0.0	12.5	12.7	13.6	13.3	13.4	13.2	12.8	Compliant
20:00 - 20:59	12.6	12.9	13.3	12.7	13.2	13.6	13.4	13.6	0.0	12.5	12.8	13.5	13.4	13.4	13.2	12.9	Compliant
21:00 - 21:59	12.7	12.9	13.3	12.9	13.2	13.6	13.6	13.7	0.0	12.6	12.8	13.5	13.4	13.4	13.2	12.9	Compliant
22:00 - 22:59	12.8	12.9	13.3	13.1	13.2	13.6	13.6	13.6	21.6	12.8	12.8	13.4	13.4	13.4	13.3	13.0	Compliant
23:00 - 23:59	12.9	13.0	13.2	13.2	13.0	13.6	13.5	13.6	12.8	12.9	12.9	13.5	13.4	13.4	13.4	13.1	Compliant

Unit 2 NO_x (ppmv) - August 2020

Time	1-Aug-20	2-Aug-20	3-Aug-20	4-Aug-20	5-Aug-20	6-Aug-20	7-Aug-20	8-Aug-20	9-Aug-20	10-Aug-20	11-Aug-20	12-Aug-20	13-Aug-20	14-Aug-20	15-Aug-20	Remarks
00:00 - 00:59	13.1	13.2	12.9	12.7	12.9	13.1	13.4	13.2	13.2	13.2	13.1	13.1	13.0	12.7	13.0	Compliant
01:00 - 01:59	13.1	13.3	12.9	12.5	12.9	13.0	13.3	13.3	13.2	13.2	13.1	13.1	13.0	13.0	12.9	Compliant
02:00 - 02:59	13.2	13.3	12.9	12.5	13.0	13.0	13.3	13.3	13.0	13.2	13.1	13.1	13.1	13.0	12.8	Compliant
03:00 - 03:59	13.3	13.3	13.0	12.6	13.0	13.0	13.4	13.2	13.2	13.2	13.1	13.1	13.0	13.0	12.9	Compliant
04:00 - 04:59	13.2	13.3	12.9	12.9	13.0	13.0	13.3	13.2	13.2	13.2	13.1	13.0	13.0	13.0	12.9	Compliant
05:00 - 05:59	13.2	13.3	12.9	12.8	13.0	13.0	13.3	13.1	13.2	13.2	13.0	12.9	13.0	13.0	12.9	Compliant
06:00 - 06:59	13.2	13.2	13.0	12.9	13.0	12.9	13.2	13.2	13.2	13.2	13.0	13.0	12.9	12.9	12.9	Compliant
07:00 - 07:59	13.2	13.0	13.1	12.9	13.0	13.0	13.3	13.2	13.2	13.1	13.0	13.0	12.9	13.0	12.9	Compliant
08:00 - 08:59	13.2	12.9	13.1	12.8	12.9	12.9	13.2	13.1	13.2	13.0	13.0	12.9	12.8	12.9	12.8	Compliant
09:00 - 09:59	13.1	12.9	13.1	12.8	12.7	12.9	13.2	13.1	13.1	13.0	12.9	12.6	12.9	12.9	12.8	Compliant
10:00 - 10:59	12.7	12.9	13.2	12.8	12.8	12.9	13.1	12.7	13.0	13.0	12.8	12.8	12.9	12.9	12.4	Compliant
11:00 - 11:59	12.9	12.8	13.1	12.8	12.9	12.9	13.1	13.0	12.9	13.0	12.8	12.8	12.8	12.8	12.8	Compliant
12:00 - 12:59	12.9	12.7	12.9	13.0	12.9	12.8	13.1	12.9	12.9	12.9	12.8	12.7	12.7	12.8	12.8	Compliant
13:00 - 13:59	13.0	12.7	12.7	12.9	12.9	12.8	13.1	13.0	12.8	12.9	12.8	12.7	12.7	12.6	12.7	Compliant
14:00 - 14:59	12.9	12.8	13.0	12.8	13.1	12.7	13.1	12.9	12.8	12.8	12.7	12.6	12.7	12.7	12.6	Compliant
15:00 - 15:59	12.9	12.8	13.0	12.8	13.0	12.8	13.0	12.9	12.8	12.7	12.6	12.6	12.6	12.6	12.7	Compliant
16:00 - 16:59	13.0	12.7	13.0	12.7	13.0	13.0	12.9	12.9	12.8	12.7	12.7	12.6	12.6	12.6	12.7	Compliant
17:00 - 17:59	13.0	12.8	13.0	13.1	12.9	13.1	13.0	12.9	12.8	12.8	12.7	12.6	12.7	12.8	12.8	Compliant
18:00 - 18:59	12.9	12.9	13.1	13.2	13.0	13.1	13.1	13.0	12.9	12.8	12.8	12.5	12.8	12.9	12.9	Compliant
19:00 - 19:59	13.0	12.9	13.1	13.2	13.0	13.2	13.3	13.0	12.9	12.9	12.9	12.8	12.8	12.9	12.8	Compliant
20:00 - 20:59	13.1	12.9	13.1	13.1	13.1	13.3	13.4	13.1	12.9	13.0	13.1	12.9	12.9	12.9	12.8	Compliant
21:00 - 21:59	13.2	12.9	13.1	13.1	13.1	13.4	13.4	13.3	13.0	13.0	13.0	12.9	12.9	13.0	12.8	Compliant
22:00 - 22:59	13.1	12.9	12.8	13.1	13.0	13.3	13.3	13.2	13.1	13.1	13.1	12.9	12.9	12.9	12.9	Compliant
23:00 - 23:59	13.2	13.0	12.4	13.0	13.0	13.2	13.3	13.2	13.2	13.1	13.1	12.9	12.6	12.9	12.9	Compliant

Time	16-Aug-20	17-Aug-20	18-Aug-20	19-Aug-20	20-Aug-20	21-Aug-20	22-Aug-20	23-Aug-20	24-Aug-20	25-Aug-20	26-Aug-20	27-Aug-20	28-Aug-20	29-Aug-20	30-Aug-20	31-Aug-20	Remarks
00:00 - 00:59	13.0	13.1	12.9	13.1	12.9	13.0	13.2	13.4	13.0	13.2	12.1	12.2	12.3	13.0	12.9	13.1	Compliant
01:00 - 01:59	13.0	13.0	13.1	13.1	13.1	13.1	13.2	13.4	12.9	12.9	12.0	12.1	12.3	12.9	12.9	13.1	Compliant
02:00 - 02:59	13.0	13.0	13.0	13.1	12.8	13.1	13.2	13.3	13.2	12.2	12.0	12.3	12.3	12.9	12.9	13.1	Compliant
03:00 - 03:59	12.9	13.0	13.1	13.1	13.1	13.1	13.2	13.4	13.1	12.2	12.0	12.3	12.3	12.9	13.0	13.0	Compliant
04:00 - 04:59	12.9	13.0	13.1	13.1	13.1	13.1	13.2	13.3	13.1	12.1	12.0	12.3	12.3	12.9	13.1	13.1	Compliant
05:00 - 05:59	12.9	13.0	13.0	13.1	13.0	12.9	13.2	13.3	13.1	12.3	12.6	12.6	12.4	12.9	13.0	13.1	Compliant
06:00 - 06:59	12.9	13.0	13.0	13.0	13.0	13.0	13.2	13.3	13.0	13.1	13.1	13.2	13.1	13.0	13.1	13.1	Compliant
07:00 - 07:59	13.0	12.9	13.0	13.1	13.0	13.0	13.2	13.3	13.1	13.1	13.1	13.2	13.1	13.0	13.0	13.0	Compliant
08:00 - 08:59	12.9	12.9	13.0	13.0	13.0	13.0	13.0	13.2	13.1	13.0	13.0	13.1	13.0	12.5	12.9	12.9	Compliant
09:00 - 09:59	12.8	12.8	12.9	12.7	12.9	13.0	12.6	13.2	13.2	13.0	13.0	13.1	12.8	12.7	12.9	12.9	Compliant
10:00 - 10:59	12.8	12.8	13.0	12.9	12.9	12.9	12.8	13.1	12.9	13.1	13.0	13.1	12.8	12.6	12.8	12.8	Compliant
11:00 - 11:59	12.7	12.9	13.0	13.1	12.9	12.9	12.8	13.0	13.1	13.1	12.7	13.1	12.8	12.6	12.6	12.7	Compliant
12:00 - 12:59	12.6	12.9	13.0	13.0	13.0	12.9	12.8	12.8	13.2	13.0	13.0	13.1	12.7	12.8	12.7	12.7	Compliant
13:00 - 13:59	12.6	12.7	12.9	12.9	13.1	12.9	13.0	12.9	13.2	13.0	13.0	13.0	12.7	12.7	12.8	12.7	Compliant
14:00 - 14:59	12.5	12.7	12.9	12.8	12.8	12.9	13.5	12.8	13.1	12.9	12.9	13.0	12.6	12.7	12.8	12.7	Compliant
15:00 - 15:59	12.5	12.6	12.9	12.8	12.8	12.8	13.4	13.3	13.3	12.9	12.9	12.9	12.7	12.7	12.9	12.8	Compliant
16:00 - 16:59	12.7	12.7	12.9	12.9	12.6	12.8	13.2	13.4	13.1	12.9	12.9	12.9	12.7	12.7	13.2	13.0	Compliant
17:00 - 17:59	12.7	12.8	13.0	13.0	12.7	13.1	13.2	13.3	13.2	12.9	13.1	12.9	12.9	12.7	13.1	13.1	Compliant
18:00 - 18:59	12.7	12.8	13.0	13.0	12.7	13.1	13.3	13.3	13.1	13.0	13.1	12.9	13.0	12.7	13.1	13.0	Compliant
19:00 - 19:59	12.7	12.8	13.1	13.0	12.9	13.1	13.4	13.3	13.2	13.0	13.1	12.9	12.9	12.8	13.1	13.1	Compliant
20:00 - 20:59	12.9	12.8	13.1	13.0	13.0	13.1	13.3	13.3	13.2	13.1	13.2	12.9	12.9	12.7	13.0	13.1	Compliant
21:00 - 21:59	13.1	13.1	13.2	13.1	13.1	13.2	13.3	13.1	13.2	13.1	13.2	12.9	12.9	12.8	13.1	13.1	Compliant
22:00 - 22:59	13.0	12.9	13.2	13.1	13.1	13.2	13.0	13.0	13.2	13.1	12.8	12.4	12.9	12.9	13.1	13.0	Compliant
23:00 - 23:59	13.0	13.0	13.1	13.1	13.0	13.2	13.2	12.9	13.2	12.2	12.1	12.1	12.9	12.9	13.1	13.0	Compliant

Unit 2 NO_x (ppmv) - September 2020

Time	1-Sep-20	2-Sep-20	3-Sep-20	4-Sep-20	5-Sep-20	6-Sep-20	7-Sep-20	8-Sep-20	9-Sep-20	10-Sep-20	11-Sep-20	12-Sep-20	13-Sep-20	14-Sep-20	15-Sep-20	Remarks
00:00 - 00:59	13.1	12.7	12.9	12.9	12.1	11.9	11.8	12.0	12.0	12.0	12.4	12.2	12.2	12.0	11.9	Compliant
01:00 - 01:59	13.2	12.5	13.0	12.8	12.1	12.1	12.1	12.2	12.0	12.1	12.0	12.3	12.3	12.2	12.3	Compliant
02:00 - 02:59	13.1	13.0	13.0	12.9	12.2	12.2	12.1	12.2	12.1	12.3	12.2	12.3	12.3	12.2	12.3	Compliant
03:00 - 03:59	13.2	13.0	13.0	13.1	12.2	12.2	12.1	12.1	12.1	12.2	12.2	12.3	12.3	12.2	12.3	Compliant
04:00 - 04:59	13.1	13.0	13.0	13.0	12.2	12.2	12.1	12.2	12.1	12.3	12.4	12.3	12.2	12.1	12.2	Compliant
05:00 - 05:59	13.1	13.0	13.0	13.1	12.9	12.8	12.9	13.1	13.1	13.0	13.0	13.1	12.5	12.6	12.6	Compliant
06:00 - 06:59	13.1	13.1	13.0	13.1	13.0	13.0	12.9	13.2	13.1	13.1	12.9	13.0	12.9	12.9	12.9	Compliant
07:00 - 07:59	13.1	13.1	12.9	13.0	13.0	13.0	12.9	13.2	13.1	13.0	13.0	13.0	12.9	12.8	12.9	Compliant
08:00 - 08:59	13.0	13.0	12.8	12.9	12.9	12.9	12.9	13.1	13.0	13.0	12.9	12.9	12.9	12.8	12.8	Compliant
09:00 - 09:59	12.9	12.8	12.8	12.8	12.4	12.8	12.8	13.1	12.7	12.9	12.8	12.5	12.8	12.7	12.7	Compliant
10:00 - 10:59	12.8	12.7	12.8	12.6	12.7	12.7	12.7	13.0	12.9	12.9	12.7	12.7	12.7	12.6	12.8	Compliant
11:00 - 11:59	12.8	12.8	12.6	12.5	12.7	12.7	13.0	12.9	13.0	12.9	12.7	12.7	12.6	12.6	13.0	Compliant
12:00 - 12:59	13.0	12.8	12.6	12.7	12.7	12.7	13.0	12.9	13.0	12.9	12.6	12.7	12.6	12.8	13.0	Compliant
13:00 - 13:59	13.2	12.8	12.5	12.6	12.6	12.5	12.9	12.9	13.1	12.8	12.5	12.6	12.7	12.8	12.9	Compliant
14:00 - 14:59	13.2	12.7	12.5	12.6	12.6	12.6	12.9	12.8	13.1	12.8	12.5	12.5	12.6	12.5	12.8	Compliant
15:00 - 15:59	13.1	12.5	12.6	12.7	12.6	12.5	12.7	12.8	13.0	12.7	12.5	12.5	12.6	12.4	12.8	Compliant
16:00 - 16:59	13.1	12.6	12.6	12.7	12.5	12.7	12.7	13.2	12.9	12.7	12.5	12.5	12.5	12.5	12.7	Compliant
17:00 - 17:59	13.0	12.6	12.5	12.7	12.6	12.7	12.8	13.2	12.9	12.8	12.5	12.5	12.6	12.5	12.8	Compliant
18:00 - 18:59	13.1	12.6	12.6	12.8	12.7	12.9	13.2	13.2	12.9	12.8	12.6	12.6	12.8	12.6	12.9	Compliant
19:00 - 19:59	13.2	12.7	12.9	12.9	12.8	12.9	13.2	13.2	13.0	12.8	12.6	12.7	13.0	12.7	13.0	Compliant
20:00 - 20:59	13.1	12.8	12.9	12.8	12.8	13.1	13.2	13.3	13.1	12.9	12.7	12.8	12.9	12.8	13.0	Compliant
21:00 - 21:59	13.1	12.8	12.9	12.8	12.8	13.1	13.1	13.3	13.1	13.0	12.8	12.8	12.8	12.8	13.3	Compliant
22:00 - 22:59	12.9	12.9	13.0	12.9	12.8	13.0	13.2	12.8	13.1	12.9	12.8	12.8	12.6	12.9	13.2	Compliant
23:00 - 23:59	12.9	12.9	12.9	12.9	12.6	12.0	12.7	11.9	12.1	12.8	11.9	11.9	12.0	12.6	12.5	Compliant

Time	16-Sep-20	17-Sep-20	18-Sep-20	19-Sep-20	20-Sep-20	21-Sep-20	22-Sep-20	23-Sep-20	24-Sep-20	25-Sep-20	26-Sep-20	27-Sep-20	28-Sep-20	29-Sep-20	30-Sep-20	Remarks
00:00 - 00:59	12.5	12.5	12.3	12.8	12.4	12.0	12.0	12.0	12.4	12.8	12.4	13.3	12.4	12.9	11.6	Compliant
01:00 - 01:59	12.6	12.7	12.3	12.5	12.5	12.1	11.9	12.0	12.4	12.7	12.5	12.3	12.6	12.0	11.4	Compliant
02:00 - 02:59	12.6	12.7	12.5	12.7	12.5	12.1	11.9	12.1	12.4	12.8	12.6	12.3	12.7	11.7	11.5	Compliant
03:00 - 03:59	12.6	12.7	12.5	12.7	12.6	12.1	12.0	12.0	12.6	12.7	12.5	12.4	12.7	11.8	11.5	Compliant
04:00 - 04:59	12.9	12.7	12.7	12.7	12.6	12.0	12.1	12.0	12.4	12.7	12.6	12.6	12.9	11.6	11.5	Compliant
05:00 - 05:59	13.3	13.4	13.4	13.4	12.7	12.0	12.5	12.2	13.0	12.6	12.5	13.3	13.4	12.1	11.7	Compliant
06:00 - 06:59	13.3	13.4	13.4	13.4	13.4	12.8	13.0	12.9	13.5	13.2	13.3	13.3	13.4	12.5	12.7	Compliant
07:00 - 07:59	13.3	13.3	13.3	13.4	13.5	12.9	13.0	13.0	13.6	13.5	13.4	13.3	13.4	12.6	12.8	Compliant
08:00 - 08:59	12.9	13.2	13.3	13.5	13.4	12.9	13.0	13.0	13.5	13.4	13.3	13.3	13.4	12.6	12.7	Compliant
09:00 - 09:59	13.0	13.1	13.2	13.3	13.0	12.9	13.0	12.8	13.5	13.4	13.3	13.3	13.4	12.5	12.4	Compliant
10:00 - 10:59	12.9	12.9	13.2	13.2	12.9	12.9	13.0	12.7	13.4	13.3	13.0	13.2	13.3	12.4	12.6	Compliant
11:00 - 11:59	12.8	12.9	13.1	12.7	12.8	12.8	12.9	12.9	13.3	13.3	13.2	13.2	13.3	12.2	12.6	Compliant
12:00 - 12:59	12.8	12.8	13.1	12.8	12.7	12.8	12.9	12.8	13.5	13.3	13.2	13.1	13.2	12.2	12.7	Compliant
13:00 - 13:59	12.8	12.9	13.0	12.7	13.0	12.9	12.9	12.9	13.5	13.3	13.3	13.2	13.1	12.5	12.7	Compliant
14:00 - 14:59	12.9	12.9	13.0	12.7	13.0	13.1	12.9	12.9	13.4	13.2	13.3	13.2	13.1	12.6	12.6	Compliant
15:00 - 15:59	12.9	13.1	12.9	12.7	12.9	13.1	12.9	12.9	13.3	13.2	13.2	13.2	13.0	12.4	12.6	Compliant
16:00 - 16:59	12.9	13.2	13.1	12.6	13.0	13.2	12.9	13.2	13.3	13.2	13.2	13.2	13.1	12.1	12.6	Compliant
17:00 - 17:59	12.8	13.1	13.1	12.6	13.1	13.2	12.9	13.4	13.4	13.4	13.2	13.2	0.0	12.5	12.6	Compliant
18:00 - 18:59	12.8	13.3	13.2	12.7	13.0	13.1	13.1	13.6	13.5	13.4	13.3	13.3	0.0	12.5	12.7	Compliant
19:00 - 19:59	13.0	13.4	13.2	12.7	13.1	13.1	13.1	13.6	13.4	13.4	13.4	13.3	0.0	12.6	12.8	Compliant
20:00 - 20:59	13.0	13.3	13.3	12.7	13.1	13.1	12.7	13.6	13.4	13.4	13.4	13.3	0.0	12.6	12.8	Compliant
21:00 - 21:59	13.1	13.3	13.3	12.8	12.1	13.1	12.4	13.6	12.4	13.3	13.3	13.3	24.9	12.6	12.7	Compliant
22:00 - 22:59	13.1	13.4	13.4	12.7	11.9	12.9	12.7	13.5	12.8	13.4	13.4	13.2	29.5	12.6	12.8	Low Load
23:00 - 23:59	12.5	12.6	13.4	12.3	11.9	12.1	12.6	13.4	12.8	12.5	13.4	13.1	23.9	11.9	12.7	Compliant

Unit 2 NO_x (ppmv) - October 2020

Time	1-Oct-20	2-Oct-20	3-Oct-20	4-Oct-20	5-Oct-20	6-Oct-20	7-Oct-20	8-Oct-20	9-Oct-20	10-Oct-20	11-Oct-20	12-Oct-20	13-Oct-20	14-Oct-20	15-Oct-20	Remarks
00:00 - 00:59	12.7	11.5	12.6	12.6	12.7	12.2	13.3	13.4	13.4	12.6	13.0	13.0	12.9	26.1	12.5	Low Load
01:00 - 01:59	12.1	11.4	11.8	12.5	12.7	12.3	13.3	13.5	13.4	12.4	12.5	13.1	12.9	29.5	12.5	Low Load
02:00 - 02:59	11.6	11.6	11.4	12.0	11.9	12.4	13.0	13.5	13.3	12.4	12.0	13.1	12.6	18.3	12.5	Compliant
03:00 - 03:59	11.5	11.6	11.6	11.3	12.0	12.4	12.2	13.5	13.3	12.4	12.1	13.0	12.1	13.0	12.4	Compliant
04:00 - 04:59	11.7	11.6	12.2	12.1	12.7	12.5	12.1	13.5	13.3	12.4	12.7	13.1	13.0	12.6	12.6	Compliant
05:00 - 05:59	12.7	12.4	12.6	12.5	12.7	13.3	12.3	13.5	13.4	12.5	13.3	13.2	13.0	12.3	12.6	Compliant
06:00 - 06:59	12.7	12.6	12.5	12.5	12.7	13.4	13.0	13.5	13.4	13.3	13.3	13.1	13.2	12.3	12.6	Compliant
07:00 - 07:59	12.7	12.6	12.6	12.7	12.7	13.3	13.3	13.5	13.4	13.5	13.2	13.2	13.2	12.3	12.6	Compliant
08:00 - 08:59	12.7	12.6	12.5	12.7	12.6	13.3	13.2	13.5	13.4	13.0	13.1	13.3	13.0	12.3	12.6	Compliant
09:00 - 09:59	12.6	12.5	12.3	12.6	12.5	13.2	13.1	13.5	13.5	13.2	13.0	13.4	12.9	12.2	12.7	Compliant
10:00 - 10:59	12.5	12.4	12.2	12.6	13.4	13.1	13.4	13.4	13.4	13.3	13.0	13.3	13.0	12.2	12.8	Compliant
11:00 - 11:59	12.5	12.4	12.6	12.5	13.4	13.1	13.5	13.3	13.4	13.2	13.0	13.2	13.0	12.0	18.7	Compliant
12:00 - 12:59	12.5	12.5	12.6	12.5	13.4	13.3	13.6	13.2	13.4	13.0	12.7	13.2	12.9	13.1	20.7	Compliant
13:00 - 13:59	12.6	12.5	12.6	12.6	13.5	13.4	13.5	13.2	13.3	13.0	12.7	13.2	12.9	12.1	12.9	Compliant
14:00 - 14:59	12.6	12.6	12.6	36.0	13.5	13.5	13.4	13.3	13.2	13.1	12.7	13.1	12.9	12.3	12.5	Low Load
15:00 - 15:59	12.6	12.5	12.6	38.4	13.4	13.2	13.2	13.4	13.1	13.1	12.8	13.1	12.9	12.2	12.5	Low Load
16:00 - 16:59	12.6	12.6	12.6	31.7	13.4	13.2	13.3	13.4	13.0	13.0	13.1	12.9	13.0	12.3	12.4	Low Load
17:00 - 17:59	12.6	12.5	12.6	12.2	13.3	13.3	13.4	13.4	13.0	13.0	13.3	12.9	13.0	12.3	12.6	Compliant
18:00 - 18:59	12.7	12.6	12.6	12.8	13.4	13.4	13.4	13.4	13.1	12.9	13.3	13.0	13.1	12.4	12.4	Compliant
19:00 - 19:59	12.8	12.6	12.6	13.3	13.4	13.3	13.5	13.5	13.2	12.8	13.3	13.2	13.2	12.6	12.5	Compliant
20:00 - 20:59	12.7	12.6	12.5	13.1	13.3	13.3	13.5	13.4	13.2	12.9	13.3	13.2	12.8	12.6	12.5	Compliant
21:00 - 21:59	12.6	12.6	12.6	12.9	13.4	13.3	13.5	13.4	13.1	13.1	13.1	12.9	12.6	12.5	12.4	Compliant
22:00 - 22:59	12.4	12.5	12.7	12.9	13.4	13.2	13.6	13.4	13.2	13.1	12.8	12.9	0.0	12.5	12.3	Compliant
23:00 - 23:59	12.7	12.6	12.6	12.7	13.0	13.3	13.4	13.4	13.0	12.8	13.0	12.9	0.0	12.5	12.5	Compliant

Time	16-Oct-20	17-Oct-20	18-Oct-20	19-Oct-20	20-Oct-20	21-Oct-20	22-Oct-20	23-Oct-20	24-Oct-20	25-Oct-20	26-Oct-20	27-Oct-20	28-Oct-20	29-Oct-20	30-Oct-20	31-Oct-20	Remarks
00:00 - 00:59	12.5	12.3	12.5	12.4	11.9	12.2	12.2	12.2	11.9	11.9	12.2	13.1	13.1	13.1	13.0	13.0	Compliant
01:00 - 01:59	12.4	12.4	12.5	12.4	12.0	12.2	12.2	12.2	12.0	11.9	12.3	13.2	13.1	13.1	13.1	13.1	Compliant
02:00 - 02:59	12.3	12.4	12.5	12.4	12.0	12.2	12.2	12.2	12.0	11.9	12.2	13.1	13.1	13.0	13.0	13.0	Compliant
03:00 - 03:59	12.4	12.4	12.6	12.4	12.0	12.2	12.2	12.2	12.1	11.9	12.2	13.2	13.0	13.0	13.1	13.0	Compliant
04:00 - 04:59	12.3	12.4	12.6	12.4	12.1	12.1	12.1	12.0	12.0	12.0	12.3	13.2	13.0	13.2	13.2	13.0	Compliant
05:00 - 05:59	12.4	12.3	12.6	12.5	12.0	12.3	12.2	12.1	12.0	12.0	12.3	13.2	13.0	13.1	13.2	12.2	Compliant
06:00 - 06:59	12.5	12.3	12.6	12.5	12.1	12.2	12.2	12.1	12.0	12.0	12.2	13.2	13.2	13.1	13.2	0.0	Compliant
07:00 - 07:59	12.5	12.3	12.6	12.5	12.2	12.2	12.2	12.1	12.0	12.0	12.2	13.1	13.2	13.1	13.2	0.0	Compliant
08:00 - 08:59	12.5	12.3	12.5	12.5	12.2	12.1	12.2	12.1	11.9	12.0	12.2	13.2	13.1	13.2	13.2	0.0	Compliant
09:00 - 09:59	12.4	12.3	12.4	12.4	12.1	11.8	12.1	11.9	11.6	12.0	12.2	13.2	12.7	13.1	13.0	0.0	Compliant
10:00 - 10:59	12.4	12.2	12.4	12.3	11.9	12.0	12.0	11.9	11.6	12.0	12.1	13.2	13.1	13.1	12.9	0.0	Compliant
11:00 - 11:59	12.3	24.4	12.3	12.2	11.9	12.1	12.0	11.8	11.7	12.1	12.1	13.1	13.2	13.1	12.8	0.0	Compliant
12:00 - 12:59	11.9	16.6	12.1	12.1	11.9	12.1	11.9	11.8	11.8	12.2	12.1	13.0	13.0	13.1	12.9	0.0	Compliant
13:00 - 13:59	12.1	12.3	12.2	12.2	11.9	12.1	11.9	11.9	11.8	12.3	12.0	13.0	13.0	13.1	13.0	0.0	Compliant
14:00 - 14:59	12.4	12.5	12.2	12.4	12.0	12.1	11.9	11.9	11.8	12.3	12.1	13.1	13.1	13.1	12.9	0.0	Compliant
15:00 - 15:59	12.3	12.7	12.2	12.2	12.0	12.1	12.0	11.9	11.8	12.2	12.1	13.1	13.1	13.0	12.8	0.0	Compliant
16:00 - 16:59	12.3	12.4	12.2	12.1	12.0	12.0	12.2	11.8	11.7	12.1	12.8	13.0	13.2	13.2	12.8	0.0	Compliant
17:00 - 17:59	12.2	12.0	12.3	12.0	11.9	12.1	12.4	11.8	11.7	12.1	13.2	13.2	13.2	13.2	12.9	0.0	Compliant
18:00 - 18:59	12.3	12.3	12.3	12.1	12.0	12.3	12.5	11.9	11.7	12.1	13.3	13.2	13.2	13.3	12.9	0.0	Compliant
19:00 - 19:59	12.4	12.5	12.3	12.1	12.0	12.2	12.4	11.9	11.7	12.1	13.3	13.1	13.2	13.2	13.0	24.7	Compliant
20:00 - 20:59	12.3	12.5	12.3	12.1	12.0	12.1	12.3	11.9	11.8	12.2	13.2	13.1	13.2	13.2	13.1	26.8	Low Load
21:00 - 21:59	12.4	12.5	12.4	12.0	12.0	12.2	12.3	11.7	11.9	12.1	13.1	13.1	13.1	13.2	13.0	27.8	Low Load
22:00 - 22:59	12.4	12.5	12.4	12.1	12.1	12.2	12.3	11.9	11.9	12.1	13.2	13.1	13.1	13.2	13.0	28.2	Low Load
23:00 - 23:59	12.3	12.6	12.4	11.9	12.1	12.1	12.3	11.9	11.9	12.1	13.2	13.1	13.1	13.1	13.0	28.6	Low Load

Unit 2 NO_x (ppmv) - November 2020

Time	1-Nov-20	2-Nov-20	3-Nov-20	4-Nov-20	5-Nov-20	6-Nov-20	7-Nov-20	8-Nov-20	9-Nov-20	10-Nov-20	11-Nov-20	12-Nov-20	13-Nov-20	14-Nov-20	15-Nov-20	Remarks
00:00 - 00:59	28.6	12.6	13.4	12.6	12.7	12.8	12.8	12.6	11.6	13.1	21.3	12.5	12.7	12.7	12.6	Low Load
01:00 - 01:59	11.1	12.6	13.5	12.6	12.9	12.8	12.8	12.0	11.8	13.1	13.6	12.5	12.8	12.8	12.5	Compliant
02:00 - 02:59	7.8	12.5	13.4	12.7	12.6	12.9	12.7	12.6	12.3	13.1	12.8	12.6	12.8	12.8	12.7	Compliant
03:00 - 03:59	7.3	12.1	13.4	12.7	12.6	12.8	12.7	12.7	12.3	13.1	12.6	12.6	12.9	12.8	12.7	Compliant
04:00 - 04:59	7.3	12.5	13.0	12.7	12.8	12.8	12.7	12.6	12.5	13.1	12.5	12.4	12.9	12.8	12.6	Compliant
05:00 - 05:59	12.3	12.5	13.0	12.7	12.8	12.8	12.6	12.6	12.6	13.1	12.5	12.6	12.8	12.8	12.6	Compliant
06:00 - 06:59	12.2	12.5	13.0	12.7	12.8	12.8	12.7	12.7	12.7	13.1	12.5	12.6	12.9	12.7	12.7	Compliant
07:00 - 07:59	12.2	12.6	13.0	12.8	12.8	12.9	12.7	12.7	12.7	13.1	20.2	12.6	12.8	12.7	12.7	Compliant
08:00 - 08:59	12.2	12.6	13.0	12.7	12.7	12.7	12.7	12.5	12.6	13.0	30.7	12.6	12.8	12.6	12.6	Low Load
09:00 - 09:59	12.1	12.5	13.0	12.6	12.7	12.7	12.7	12.5	12.6	13.0	22.3	12.6	12.8	12.4	12.5	Compliant
10:00 - 10:59	12.1	12.5	13.0	12.3	12.6	12.6	12.2	12.5	12.5	13.0	13.6	12.5	13.9	12.3	12.5	Compliant
11:00 - 11:59	12.0	12.5	13.0	12.4	12.4	12.5	12.4	12.3	12.4	13.0	12.7	12.4	40.6	12.4	12.4	Low Load
12:00 - 12:59	12.0	13.2	13.0	12.4	12.4	12.3	12.3	12.2	12.3	12.8	12.4	12.3	33.9	12.4	12.3	Low Load
13:00 - 13:59	11.7	13.3	13.0	12.4	12.4	12.4	12.3	12.1	12.2	12.8	12.2	12.2	34.4	12.3	12.3	Low Load
14:00 - 14:59	11.8	13.4	10.4	12.6	12.4	12.5	12.4	12.1	12.2	12.8	12.1	12.3	21.7	12.3	12.3	Compliant
15:00 - 15:59	11.8	13.3	12.5	12.7	12.4	12.6	12.4	12.1	12.2	12.8	12.2	12.3	13.6	12.3	12.4	Compliant
16:00 - 16:59	11.8	13.3	12.4	12.8	12.4	12.5	12.4	12.2	12.2	12.9	12.3	12.5	12.8	12.4	12.6	Compliant
17:00 - 17:59	11.9	13.3	12.4	12.7	12.5	12.6	12.5	12.3	12.3	13.0	12.5	12.6	12.6	12.5	12.6	Compliant
18:00 - 18:59	12.2	13.3	12.6	12.8	12.5	12.6	12.6	12.4	12.9	13.0	12.2	12.5	12.7	12.5	12.5	Compliant
19:00 - 19:59	12.5	13.3	12.6	12.8	12.6	12.6	12.5	12.2	13.0	0.0	12.6	12.5	12.6	12.5	12.4	Compliant
20:00 - 20:59	12.6	13.2	12.6	12.8	12.7	12.6	12.5	12.4	13.0	0.0	12.6	12.5	12.6	12.5	12.5	Compliant
21:00 - 21:59	12.6	13.3	12.6	12.8	12.8	12.6	12.6	12.5	13.0	0.0	12.6	12.5	12.6	12.6	12.6	Compliant
22:00 - 22:59	12.6	13.4	12.7	12.9	12.8	12.7	12.7	12.4	13.1	26.3	12.4	12.6	12.6	12.6	12.6	Low Load
23:00 - 23:59	12.6	13.4	12.6	12.9	12.8	12.8	12.3	12.5	13.1	29.5	12.4	12.7	12.7	12.5	12.6	Low Load

Time	16-Nov-20	17-Nov-20	18-Nov-20	19-Nov-20	20-Nov-20	21-Nov-20	22-Nov-20	23-Nov-20	24-Nov-20	25-Nov-20	26-Nov-20	27-Nov-20	28-Nov-20	29-Nov-20	30-Nov-20	Remarks
00:00 - 00:59	12.6	12.8	13.2	13.2	13.0	13.0	13.1	14.4	14.6	14.5	14.5	14.4	14.1	13.4	13.3	Compliant
01:00 - 01:59	12.6	12.4	13.3	13.3	13.0	13.0	13.1	14.4	14.6	14.5	14.6	14.4	14.1	13.5	13.3	Compliant
02:00 - 02:59	12.6	12.5	13.4	13.2	13.0	12.8	13.1	14.4	14.7	14.5	14.5	14.4	14.2	13.5	13.4	Compliant
03:00 - 03:59	12.4	12.4	13.4	13.2	13.0	12.9	13.1	14.4	14.6	14.5	14.3	14.3	14.2	13.6	13.4	Compliant
04:00 - 04:59	12.3	12.5	13.3	13.1	13.0	12.9	13.0	14.3	14.6	14.5	14.4	14.4	14.2	13.5	13.3	Compliant
05:00 - 05:59	12.7	12.5	13.3	13.1	12.9	12.9	13.0	13.3	14.4	14.6	14.4	14.4	14.2	13.4	13.3	Compliant
06:00 - 06:59	12.6	12.6	13.3	13.2	12.9	12.9	13.0	14.5	14.6	14.5	14.4	14.4	14.2	13.6	13.3	Compliant
07:00 - 07:59	12.6	12.7	13.2	13.2	13.0	12.9	13.0	14.6	14.6	14.5	14.5	14.4	14.2	13.8	13.3	Compliant
08:00 - 08:59	12.5	13.5	13.2	13.2	13.0	13.0	14.0	14.5	14.6	14.5	14.5	14.5	14.3	13.8	13.5	Compliant
09:00 - 09:59	12.5	12.9	13.2	13.1	12.9	12.8	12.5	13.1	14.6	14.2	14.5	14.4	14.3	13.7	13.5	Compliant
10:00 - 10:59	12.4	12.9	13.1	13.1	12.9	12.9	12.9	14.5	14.5	14.4	14.4	14.3	13.6	13.7	13.5	Compliant
11:00 - 11:59	12.5	12.6	12.9	13.0	12.9	12.9	12.9	14.5	14.4	14.3	14.2	14.2	13.5	13.5	13.3	Compliant
12:00 - 12:59	12.7	12.6	12.8	12.9	12.8	12.8	12.7	14.3	14.3	14.2	14.1	14.1	13.4	13.4	13.2	Compliant
13:00 - 13:59	12.7	12.6	12.8	12.8	12.7	12.8	12.8	14.3	14.2	14.1	14.0	14.1	13.4	13.3	13.2	Compliant
14:00 - 14:59	12.6	12.6	12.7	12.8	12.6	12.8	14.0	14.2	14.2	14.2	14.0	14.0	13.3	13.3	13.2	Compliant
15:00 - 15:59	12.5	12.6	12.7	12.8	12.6	12.8	13.9	14.4	14.1	14.1	14.0	13.9	13.2	13.2	13.1	Compliant
16:00 - 16:59	12.5	12.7	12.7	12.7	12.6	12.9	13.9	14.5	14.1	14.2	14.0	13.8	13.1	13.2	13.3	Compliant
17:00 - 17:59	12.5	12.7	12.7	12.8	12.7	13.0	14.1	14.6	14.2	14.3	14.0	13.8	13.2	13.3	13.3	Compliant
18:00 - 18:59	12.6	12.8	12.8	12.8	12.8	13.0	14.2	14.6	14.2	14.6	14.2	13.9	13.3	13.2	13.3	Compliant
19:00 - 19:59	12.7	12.9	12.9	12.9	12.8	13.0	14.2	14.6	14.4	14.6	14.3	14.0	13.3	13.3	18.0	Compliant
20:00 - 20:59	12.7	13.0	13.0	12.9	12.8	13.1	14.2	14.5	14.5	14.6	14.3	14.1	13.5	13.3	37.7	Low Load
21:00 - 21:59	12.7	13.1	13.0	12.9	12.7	13.0	14.2	14.5	14.4	14.5	14.3	14.1	13.4	13.2	34.8	Low Load
22:00 - 22:59	12.8	13.1	13.2	12.8	12.8	13.0	14.4	14.5	14.5	14.5	14.4	14.2	13.3	13.4	14.5	Compliant
23:00 - 23:59	12.7	13.1	13.2	13.0	13.0	12.9	14.2	14.5	14.5	14.5	14.4	14.2	13.3	13.3	13.4	Compliant

Unit 2 NO_x (ppmv) - December 2020

Time	1-Dec-20	2-Dec-20	3-Dec-20	4-Dec-20	5-Dec-20	6-Dec-20	7-Dec-20	8-Dec-20	9-Dec-20	10-Dec-20	11-Dec-20	12-Dec-20	13-Dec-20	14-Dec-20	15-Dec-20	Remarks
00:00 - 00:59	13.1	12.8	12.6	0.0	0.0	0.0	23.4	12.6	12.1	12.1	12.1	12.1	12.1	12.1	12.6	Compliant
01:00 - 01:59	13.0	12.8	12.8	0.0	0.0	0.0	34.5	12.8	12.1	12.2	12.1	12.1	12.2	12.3	12.5	Low load
02:00 - 02:59	12.9	12.7	12.8	0.0	0.0	0.0	12.5	12.8	11.8	12.2	12.1	12.2	12.2	12.2	12.3	Compliant
03:00 - 03:59	12.9	12.6	12.9	0.0	0.0	0.0	12.6	12.5	13.0	12.2	11.9	12.2	12.1	12.2	12.2	Compliant
04:00 - 04:59	12.9	12.7	12.9	0.0	0.0	0.0	12.6	12.7	13.0	12.2	12.1	12.1	12.2	12.1	12.6	Compliant
05:00 - 05:59	12.8	12.8	12.9	0.0	0.0	0.0	12.8	12.9	13.0	12.2	12.2	12.2	12.3	12.4	12.5	Compliant
06:00 - 06:59	12.8	12.8	12.9	0.0	0.0	0.0	12.8	12.8	13.0	12.2	12.2	12.1	12.3	12.5	12.6	Compliant
07:00 - 07:59	12.8	12.8	12.9	0.0	0.0	0.0	12.9	12.9	18.5	12.3	12.2	12.1	12.3	12.6	12.6	Compliant
08:00 - 08:59	12.9	12.8	12.9	0.0	0.0	0.0	13.0	12.9	13.0	12.4	12.4	12.3	12.5	12.8	12.9	Compliant
09:00 - 09:59	12.9	12.8	12.8	0.0	0.0	0.0	13.0	12.9	13.0	12.4	12.4	12.4	12.5	12.9	13.0	Compliant
10:00 - 10:59	12.7	12.7	12.7	0.0	0.0	0.0	13.0	12.9	13.0	12.4	12.4	12.5	12.5	13.0	13.1	Compliant
11:00 - 11:59	12.7	12.7	12.7	0.0	0.0	0.0	12.8	12.8	13.0	12.3	12.4	12.4	12.4	12.9	12.9	Compliant
12:00 - 12:59	12.6	12.6	12.3	0.0	0.0	0.0	12.7	13.0	13.0	12.3	12.2	12.3	12.1	12.4	12.6	Compliant
13:00 - 13:59	12.5	12.5	12.3	0.0	0.0	0.0	12.6	13.0	13.0	12.0	12.2	12.2	12.1	12.5	12.6	Compliant
14:00 - 14:59	12.5	12.5	12.3	0.0	0.0	0.0	12.4	13.0	13.0	12.1	12.2	12.2	12.3	12.5	12.5	Compliant
15:00 - 15:59	12.6	12.5	12.3	0.0	0.0	0.0	12.3	13.0	13.0	12.0	12.2	12.2	12.3	12.5	12.4	Compliant
16:00 - 16:59	12.5	12.5	12.4	0.0	0.0	0.0	12.3	13.0	13.0	12.0	12.2	12.1	12.4	12.6	12.5	Compliant
17:00 - 17:59	12.5	12.6	12.4	0.0	0.0	0.0	12.5	13.0	13.0	12.0	12.2	12.3	12.4	12.6	12.5	Compliant
18:00 - 18:59	12.7	12.6	12.6	0.0	0.0	0.0	12.7	13.0	13.0	12.1	12.2	12.3	12.5	12.7	12.6	Compliant
19:00 - 19:59	12.8	12.7	12.6	0.0	0.0	0.0	12.7	12.5	13.0	12.1	12.3	12.4	12.5	12.7	12.7	Compliant
20:00 - 20:59	12.8	12.7	12.7	0.0	0.0	0.0	12.6	12.2	13.0	12.1	12.3	12.4	12.4	12.8	12.7	Compliant
21:00 - 21:59	12.8	12.6	12.6	0.0	0.0	0.0	12.6	11.7	11.9	12.0	12.1	12.1	12.3	12.6	12.6	Compliant
22:00 - 22:59	12.8	12.7	12.1	0.0	0.0	0.0	12.7	11.6	11.9	12.2	12.1	12.0	12.3	12.8	12.0	Compliant
23:00 - 23:59	12.8	12.9	0.0	0.0	0.0	0.0	12.7	11.9	12.1	12.2	12.1	12.1	12.3	12.8	12.7	Compliant

Time	16-Dec-20	17-Dec-20	18-Dec-20	19-Dec-20	20-Dec-20	21-Dec-20	22-Dec-20	23-Dec-20	24-Dec-20	25-Dec-20	26-Dec-20	27-Dec-20	28-Dec-20	29-Dec-20	30-Dec-20	31-Dec-20	Remarks
00:00 - 00:59	12.7	12.5	12.5	12.3	12.3	12.3	12.5	12.5	12.6	12.3	12.5	12.4	12.4	12.2	12.3	12.3	Compliant
01:00 - 01:59	12.6	12.4	12.6	12.4	12.3	12.1	12.5	12.5	12.6	12.5	12.6	12.4	12.5	12.3	12.3	12.3	Compliant
02:00 - 02:59	12.5	12.2	12.7	12.3	12.3	12.1	12.6	12.4	12.7	12.5	12.4	12.4	12.6	12.3	12.1	12.3	Compliant
03:00 - 03:59	12.6	12.3	12.5	12.3	12.3	12.2	12.6	12.5	12.7	12.6	12.5	12.6	12.6	12.2	12.3	12.3	Compliant
04:00 - 04:59	12.2	12.4	12.4	12.3	12.2	12.4	12.6	12.6	12.6	12.7	12.5	12.6	12.4	12.3	12.4	12.4	Compliant
05:00 - 05:59	12.5	12.3	12.5	12.3	12.3	12.3	12.5	12.6	12.8	12.7	12.7	12.6	12.6	12.5	12.5	12.4	Compliant
06:00 - 06:59	12.5	12.3	12.5	12.3	12.4	12.4	12.6	12.7	12.8	12.7	12.6	12.6	12.7	12.5	12.6	12.3	Compliant
07:00 - 07:59	12.7	12.4	12.6	12.3	12.4	12.4	12.7	12.8	12.8	12.7	12.7	12.6	12.7	12.5	12.5	12.3	Compliant
08:00 - 08:59	12.7	12.5	12.5	12.4	12.5	12.4	12.8	12.8	12.9	12.8	12.9	12.6	12.7	12.7	12.6	12.5	Compliant
09:00 - 09:59	12.6	12.6	12.6	12.2	12.4	12.3	12.8	12.5	12.9	12.8	12.5	12.6	12.7	12.7	12.6	12.5	Compliant
10:00 - 10:59	12.5	12.2	12.5	12.3	12.3	12.3	12.7	12.6	12.9	12.8	12.8	12.6	12.5	12.6	12.4	12.4	Compliant
11:00 - 11:59	12.2	12.8	12.4	12.4	12.4	12.2	12.6	12.7	12.9	12.8	12.8	12.7	11.8	12.6	12.2	12.4	Compliant
12:00 - 12:59	12.3	12.5	12.3	12.7	12.3	12.1	12.6	12.8	12.8	12.8	12.7	12.7	12.7	12.5	12.4	12.2	Compliant
13:00 - 13:59	12.3	12.4	12.2	12.2	12.1	12.0	12.6	12.7	12.7	12.9	12.7	12.7	12.5	12.4	12.4	12.3	Compliant
14:00 - 14:59	12.3	12.5	12.2	12.2	12.1	11.1	12.6	12.7	12.7	12.8	12.7	12.7	12.6	12.4	12.3	12.4	Compliant
15:00 - 15:59	12.4	12.5	12.3	12.3	12.0	12.7	12.5	12.6	12.6	12.6	12.5	12.6	12.4	12.3	12.2	12.3	Compliant
16:00 - 16:59	12.5	12.6	12.4	12.2	12.0	12.6	12.4	12.6	12.5	12.5	12.4	12.6	12.3	12.2	12.2	12.3	Compliant
17:00 - 17:59	12.5	12.7	12.4	12.2	12.0	12.5	12.4	12.5	12.5	12.5	12.5	12.5	12.3	12.2	12.2	12.2	Compliant
18:00 - 18:59	12.6	12.7	12.3	12.3	12.1	12.5	12.5	12.5	12.5	12.5	12.4	12.5	12.3	12.1	12.2	12.3	Compliant
19:00 - 19:59	12.7	12.8	12.3	12.3	12.2	12.6	12.6	12.5	12.6	12.5	12.4	12.5	12.4	12.1	12.2	12.3	Compliant
20:00 - 20:59	12.5	12.8	12.4	12.4	12.3	12.5	12.4	12.5	12.6	12.5	12.5	12.4	12.4	12.1	12.2	12.3	Compliant
21:00 - 21:59	12.5	12.7	12.4	12.2	12.2	12.3	12.3	12.1	12.5	12.4	12.5	12.4	12.3	12.0	12.2	12.1	Compliant
22:00 - 22:59	12.5	12.6	12.3	12.2	12.1	12.4	12.4	12.2	12.5	12.4	12.4	12.4	12.1	11.9	12.2	12.3	Compliant
23:00 - 23:59	12.4	12.5	12.3	12.3	12.2	12.5	12.5	12.6	12.3	12.5	12.4	12.5	12.4	12.2	12.3	12.3	Compliant

Annex 2 - SO2

Unit 1 SO₂ (ppmv) - January 2020

Time	1-Jan-20	2-Jan-20	3-Jan-20	4-Jan-20	5-Jan-20	6-Jan-20	7-Jan-20	8-Jan-20	9-Jan-20	10-Jan-20	11-Jan-20	12-Jan-20	13-Jan-20	14-Jan-20	15-Jan-20
00:00 - 00:59	0.2	0.1	0.2	0.0	0.1	0.1	0.1	0.2	0.0	0.0	0.0	0.0	0.0	0.3	0.3
01:00 - 01:59	0.2	0.1	0.2	0.0	0.1	0.1	0.1	0.2	0.0	0.0	0.0	0.0	0.0	0.3	0.3
02:00 - 02:59	0.2	0.1	0.2	0.0	0.1	0.0	0.1	0.2	0.0	0.0	0.0	0.0	0.0	0.3	0.2
03:00 - 03:59	0.2	0.1	0.2	0.0	0.1	0.0	0.1	0.2	0.0	0.0	0.0	0.0	0.0	0.2	0.2
04:00 - 04:59	0.2	0.1	0.1	0.0	0.1	0.1	0.1	0.2	0.0	0.0	0.0	0.0	0.0	0.2	0.2
05:00 - 05:59	0.2	0.1	0.1	0.0	0.1	0.1	0.1	0.2	0.0	0.0	0.0	0.0	0.0	0.2	0.2
06:00 - 06:59	0.1	0.1	0.1	4.4	0.1	0.1	0.1	0.2	0.0	0.0	0.0	0.0	0.0	0.2	0.2
07:00 - 07:59	0.1	0.1	0.1	4.5	0.1	0.1	0.1	0.1	0.0	0.0	0.0	0.0	0.0	0.2	0.2
08:00 - 08:59	0.1	0.1	0.1	4.2	0.1	0.0	0.1	0.1	0.0	0.0	0.0	0.0	0.0	0.2	0.2
09:00 - 09:59	0.1	0.1	0.1	1.1	0.0	0.0	0.1	0.1	0.0	0.0	0.0	0.0	0.0	0.2	0.2
10:00 - 10:59	0.1	0.1	0.1	0.1	0.0	0.0	0.2	0.1	0.0	0.0	0.0	0.0	0.2	0.2	0.2
11:00 - 11:59	0.2	0.1	0.2	0.1	0.1	0.1	0.2	0.2	0.0	0.0	0.0	0.0	0.3	0.2	0.2
12:00 - 12:59	0.2	0.1	0.3	0.2	0.2	0.2	0.3	0.6	0.0	0.0	0.0	0.0	0.4	0.3	0.4
13:00 - 13:59	0.3	0.2	0.4	0.2	0.2	0.3	0.5	0.8	0.0	0.0	0.0	0.0	0.6	0.6	0.6
14:00 - 14:59	0.3	0.3	0.5	0.2	0.2	0.5	0.6	0.9	0.0	0.0	0.0	0.0	0.7	0.8	0.8
15:00 - 15:59	0.4	0.3	0.6	0.3	0.2	0.6	0.7	0.5	0.0	0.0	0.0	0.0	0.8	0.9	0.9
16:00 - 16:59	0.5	0.3	0.7	0.3	0.3	0.7	0.6	0.0	0.2	0.0	0.0	0.0	0.8	0.9	0.9
17:00 - 17:59	0.5	0.3	0.7	0.3	0.3	0.7	0.6	0.0	0.1	0.0	0.0	0.0	0.8	0.9	0.9
18:00 - 18:59	0.5	0.3	0.6	0.3	0.3	0.6	0.5	0.0	0.0	0.0	0.0	0.0	0.8	0.8	0.9
19:00 - 19:59	0.4	0.3	0.6	0.3	0.3	0.5	0.4	0.0	0.0	0.0	0.0	0.0	0.7	0.8	0.8
20:00 - 20:59	0.3	0.3	0.0	0.2	0.2	0.4	0.3	0.0	0.0	0.0	0.0	0.0	0.6	0.6	0.6
21:00 - 21:59	0.3	0.3	0.0	0.2	0.2	0.2	0.2	0.0	0.0	0.0	0.0	0.0	0.4	0.5	0.5
22:00 - 22:59	0.2	0.3	0.0	0.2	0.2	0.1	0.2	0.0	0.0	0.0	0.0	0.0	0.3	0.4	0.4
23:00 - 23:59	0.1	0.2	0.0	0.1	0.2	0.2	0.2	0.0	0.0	0.0	0.0	0.0	0.3	0.3	0.3

Time	16-Jan-20	17-Jan-20	18-Jan-20	19-Jan-20	20-Jan-20	21-Jan-20	22-Jan-20	23-Jan-20	24-Jan-20	25-Jan-20	26-Jan-20	27-Jan-20	28-Jan-20	29-Jan-20	30-Jan-20	31-Jan-20
00:00 - 00:59	0.2	0.4	0.4	0.4	0.3	0.0	0.0	0.0	0.0	0.0	0.0	0.0	0.0	0.0	0.0	0.0
01:00 - 01:59	0.2	0.3	0.4	0.3	0.3	0.0	0.0	0.0	0.0	0.0	0.0	0.0	0.0	0.0	0.0	0.0
02:00 - 02:59	0.2	0.3	0.3	0.3	0.3	0.0	0.0	0.0	0.0	0.0	0.0	0.0	0.0	0.0	0.0	0.0
03:00 - 03:59	0.2	0.3	0.3	0.3	0.3	0.0	0.0	0.0	0.0	0.0	0.0	0.0	0.0	0.0	0.0	0.0
04:00 - 04:59	0.2	0.3	0.3	0.3	0.3	0.0	0.0	0.0	0.0	0.0	0.0	0.0	0.0	0.0	0.0	0.0
05:00 - 05:59	0.2	0.3	0.3	0.3	0.3	0.0	0.0	0.0	0.0	0.0	0.0	0.0	0.0	0.0	0.0	0.0
06:00 - 06:59	0.2	0.3	0.3	0.3	0.3	0.0	0.0	0.0	0.0	0.0	0.0	0.0	0.0	0.0	0.0	0.0
07:00 - 07:59	0.2	0.3	0.3	0.3	0.3	0.0	0.0	0.0	0.0	0.0	0.0	0.0	0.0	0.0	0.0	0.0
08:00 - 08:59	0.2	0.3	0.3	0.3	0.2	0.0	0.0	0.0	0.0	0.0	0.0	0.0	0.0	0.0	0.0	0.0
09:00 - 09:59	0.2	0.3	0.3	0.3	0.2	0.0	0.0	0.0	0.0	0.0	0.0	0.0	0.0	0.0	0.0	0.0
10:00 - 10:59	0.2	0.3	0.3	0.3	0.2	0.0	0.0	0.0	0.0	0.0	0.0	0.0	0.0	0.0	0.0	0.0
11:00 - 11:59	0.3	0.5	0.5	0.4	0.1	0.0	0.0	0.0	0.0	0.0	0.0	0.0	0.0	0.0	0.0	0.0
12:00 - 12:59	0.6	0.7	0.7	0.6	0.2	0.1	0.0	0.0	0.0	0.0	0.0	0.0	0.0	0.0	0.0	0.0
13:00 - 13:59	0.9	1.0	0.9	0.9	0.4	0.3	0.2	0.2	0.2	0.0	0.0	0.0	0.0	0.0	0.0	0.3
14:00 - 14:59	1.0	1.1	1.0	1.0	0.5	0.5	0.4	0.4	0.4	0.1	0.1	0.1	0.0	0.0	0.0	0.6
15:00 - 15:59	1.1	1.1	1.1	1.1	0.7	0.5	0.5	0.5	0.5	0.2	0.2	0.3	0.2	0.1	0.2	0.7
16:00 - 16:59	1.2	1.2	1.1	1.2	0.7	0.6	0.6	0.7	0.5	0.2	0.3	0.3	0.2	0.2	3.6	0.8
17:00 - 17:59	1.2	1.2	1.1	1.2	0.7	0.6	0.6	0.8	0.5	0.3	0.3	0.4	0.3	0.3	1.5	0.8
18:00 - 18:59	1.1	1.2	1.1	1.2	0.6	0.6	0.6	0.7	0.5	0.2	0.2	0.4	0.3	0.3	0.4	0.6
19:00 - 19:59	1.0	1.1	1.0	1.1	0.5	0.5	0.5	0.6	0.4	0.2	0.1	0.2	0.2	0.2	0.3	0.5
20:00 - 20:59	0.9	1.0	0.9	0.9	0.3	0.3	0.4	0.4	0.2	0.0	0.0	0.1	0.0	0.1	0.3	0.4
21:00 - 21:59	0.8	0.8	0.8	0.8	0.2	0.2	0.2	0.2	0.1	0.0	0.0	0.0	0.0	0.0	0.2	0.3
22:00 - 22:59	0.7	0.6	0.6	0.6	0.0	0.0	0.0	0.1	0.0	0.0	0.0	0.0	0.0	0.0	0.0	0.2
23:00 - 23:59	0.5	0.5	0.5	0.4	0.0	0.0	0.0	0.0	0.0	0.0	0.0	0.0	0.0	0.0	0.0	0.1

Unit 1 SO₂ (ppmv) - February 2020

Time	1-Feb-20	2-Feb-20	3-Feb-20	4-Feb-20	5-Feb-20	6-Feb-20	7-Feb-20	8-Feb-20	9-Feb-20	10-Feb-20	11-Feb-20	12-Feb-20	13-Feb-20	14-Feb-20
00:00 - 00:59	0.1	0.0	0.0	0.0	0.4	0.7	0.7	0.8	1.0	0.8	0.3	0.4	0.4	0.4
01:00 - 01:59	0.0	0.0	0.0	0.0	0.3	0.6	0.6	0.7	0.9	0.6	0.1	0.3	0.2	0.3
02:00 - 02:59	0.0	0.0	0.0	0.0	0.3	0.5	0.5	0.6	0.9	0.5	0.0	0.2	0.1	0.2
03:00 - 03:59	0.0	0.0	0.0	0.0	0.3	0.4	0.4	0.6	0.9	0.5	0.0	0.1	0.0	0.1
04:00 - 04:59	0.0	0.0	0.0	0.0	0.3	0.4	0.3	0.5	0.8	0.5	0.0	0.0	0.0	0.1
05:00 - 05:59	0.0	0.0	0.0	0.0	0.3	0.3	0.3	0.4	0.7	0.5	0.0	0.0	0.0	0.0
06:00 - 06:59	0.0	0.0	0.0	0.0	0.3	0.3	0.2	0.4	0.7	0.4	0.0	0.0	0.0	0.0
07:00 - 07:59	0.0	0.0	0.0	0.0	0.3	0.3	0.2	0.3	0.6	0.4	0.0	0.0	0.0	0.0
08:00 - 08:59	0.0	0.0	0.0	0.0	0.3	0.3	0.3	0.4	0.6	0.3	0.0	0.0	0.0	0.0
09:00 - 09:59	0.0	0.0	0.0	0.0	0.3	0.3	0.3	0.4	0.6	0.3	0.0	0.0	0.0	0.0
10:00 - 10:59	0.0	0.0	0.0	0.2	0.3	0.3	0.3	0.5	0.6	0.4	0.0	0.0	0.0	0.0
11:00 - 11:59	0.0	0.0	0.0	0.3	0.3	0.4	0.4	0.7	0.8	0.5	0.0	0.1	0.1	0.1
12:00 - 12:59	0.0	0.0	0.0	0.4	0.6	0.7	0.6	0.9	1.0	0.2	0.3	0.4	0.4	0.6
13:00 - 13:59	0.1	0.1	0.0	0.7	0.8	0.9	0.9	1.2	1.2	0.4	0.6	0.7	0.8	1.0
14:00 - 14:59	0.2	0.3	0.1	0.9	1.0	1.1	1.1	1.4	1.4	0.6	0.8	1.0	1.2	1.3
15:00 - 15:59	0.3	0.5	0.1	1.0	1.2	1.2	1.2	1.5	1.5	0.7	1.0	1.2	1.3	1.5
16:00 - 16:59	0.4	0.6	0.2	1.1	1.3	1.3	1.3	1.6	1.5	0.7	1.1	1.3	1.5	1.6
17:00 - 17:59	0.5	0.7	0.3	1.1	1.4	1.3	1.4	1.7	1.6	0.8	1.2	1.3	1.6	1.7
18:00 - 18:59	0.4	0.7	0.3	1.2	1.4	1.3	1.4	1.6	1.6	0.8	1.1	1.2	1.5	1.6
19:00 - 19:59	0.4	0.6	0.2	1.1	1.3	1.2	1.4	1.6	1.5	0.7	1.0	1.1	1.3	1.5
20:00 - 20:59	0.3	0.4	0.1	1.0	1.2	1.1	1.3	1.5	1.4	0.6	0.8	0.9	1.1	1.4
21:00 - 21:59	0.1	0.2	0.0	0.9	1.1	0.9	1.1	1.4	1.3	0.6	0.7	0.8	0.9	1.2
22:00 - 22:59	0.0	0.0	0.0	0.7	0.9	0.9	1.0	1.2	1.1	0.5	0.6	0.6	0.8	1.0
23:00 - 23:59	0.0	0.0	0.0	0.5	0.8	0.8	0.9	1.1	0.9	0.4	0.5	0.5	0.6	0.9

Time	15-Feb-20	16-Feb-20	17-Feb-20	18-Feb-20	19-Feb-20	20-Feb-20	21-Feb-20	22-Feb-20	23-Feb-20	24-Feb-20	25-Feb-20	26-Feb-20	27-Feb-20	28-Feb-20	29-Feb-20
00:00 - 00:59	0.8	0.7	0.7	0.0	0.0	0.0	0.0	0.0	0.0	0.0	0.0	0.0	0.0	0.0	0.0
01:00 - 01:59	0.7	0.6	0.6	0.0	0.0	0.0	0.0	0.0	0.0	0.0	0.0	0.0	0.0	0.0	0.0
02:00 - 02:59	0.6	0.4	0.5	0.0	0.0	0.0	0.0	0.0	0.0	0.0	0.0	0.0	0.0	0.0	0.0
03:00 - 03:59	0.4	0.3	0.4	0.0	0.0	0.0	0.0	0.0	0.0	0.0	0.0	0.0	0.0	0.0	0.0
04:00 - 04:59	0.2	0.2	0.2	0.0	0.0	0.0	0.0	0.0	0.0	0.0	0.0	0.0	0.0	0.0	0.0
05:00 - 05:59	0.1	0.1	0.1	0.0	0.0	0.0	0.0	0.0	0.0	0.0	0.0	0.0	0.0	0.0	0.0
06:00 - 06:59	0.0	0.0	0.0	0.0	0.0	0.0	0.0	0.0	0.0	0.0	0.0	0.0	0.0	0.0	0.0
07:00 - 07:59	0.0	0.0	0.0	0.0	0.0	0.0	0.0	0.0	0.0	0.0	0.0	0.0	0.0	0.0	0.0
08:00 - 08:59	0.0	0.0	0.0	0.0	0.0	0.0	0.0	0.0	0.0	0.0	0.0	0.0	0.0	0.0	0.0
09:00 - 09:59	0.0	0.0	0.0	0.0	0.0	0.0	0.0	0.0	3.3	0.0	0.0	0.0	0.0	0.0	0.0
10:00 - 10:59	0.1	0.0	0.1	0.0	0.0	0.0	0.0	0.0	0.8	0.0	0.0	0.0	0.0	0.0	0.0
11:00 - 11:59	0.4	0.3	0.4	0.0	0.0	0.0	0.0	0.0	0.0	0.0	0.0	0.0	0.0	0.0	0.0
12:00 - 12:59	0.6	0.6	0.7	0.0	0.0	0.0	0.0	0.0	0.0	0.0	0.0	0.0	0.0	0.0	0.0
13:00 - 13:59	0.9	0.9	1.1	0.1	0.1	0.0	0.0	0.1	0.1	0.2	0.1	0.3	0.0	0.0	0.1
14:00 - 14:59	1.2	1.2	1.3	0.3	0.2	0.2	0.1	0.2	0.3	0.5	0.3	0.6	0.0	0.1	0.4
15:00 - 15:59	1.4	1.4	0.2	0.4	0.3	0.3	0.2	0.3	0.5	0.7	0.5	0.8	0.0	0.2	0.5
16:00 - 16:59	1.4	1.6	0.3	0.5	0.4	0.4	0.2	0.4	0.6	0.8	0.7	0.8	0.0	0.3	0.7
17:00 - 17:59	1.5	1.7	0.4	0.5	0.4	0.4	0.3	0.5	0.7	0.9	0.8	0.9	0.0	0.3	0.7
18:00 - 18:59	1.4	1.7	0.4	0.5	0.3	0.4	0.4	0.5	0.7	0.8	0.9	0.9	0.0	0.2	0.7
19:00 - 19:59	1.3	1.6	0.3	0.5	0.2	0.4	0.5	0.4	0.7	0.6	0.8	0.8	0.0	0.1	0.6
20:00 - 20:59	1.2	1.4	0.2	0.3	0.0	0.2	0.3	0.3	0.6	0.4	0.6	0.6	0.0	0.0	0.3
21:00 - 21:59	1.0	1.2	0.1	0.1	0.0	0.1	0.1	0.1	0.4	0.3	0.4	0.3	0.0	0.0	0.2
22:00 - 22:59	0.9	1.1	0.0	0.0	0.0	0.0	0.0	0.0	0.3	0.1	0.1	0.0	0.0	0.0	0.0
23:00 - 23:59	0.8	0.9	0.0	0.0	0.0	0.0	0.0	2.6	0.1	0.0	0.0	0.0	0.0	0.0	0.0

Unit 1 SO₂ (ppmv) - March 2020

Time	1-Mar-20	2-Mar-20	3-Mar-20	4-Mar-20	5-Mar-20	6-Mar-20	7-Mar-20	8-Mar-20	9-Mar-20	10-Mar-20	11-Mar-20	12-Mar-20	13-Mar-20	14-Mar-20	15-Mar-20
00:00 - 00:59	0.0	0.2	0.6	0.0	0.0	0.0	0.0	0.0	0.1	0.0	0.6	1.8	1.9	2.0	2.2
01:00 - 01:59	0.0	0.1	0.4	0.0	0.0	0.0	0.0	0.0	0.1	0.0	0.5	1.7	1.8	1.9	2.1
02:00 - 02:59	0.0	0.1	0.3	0.0	0.0	0.0	0.0	0.0	0.0	0.0	0.4	1.7	1.7	1.8	2.0
03:00 - 03:59	0.0	0.0	0.2	0.0	0.0	0.0	0.0	0.0	0.0	0.0	0.3	1.6	1.6	1.7	1.8
04:00 - 04:59	0.0	0.0	0.1	0.0	0.0	0.0	0.0	0.1	0.0	0.0	0.1	1.6	1.5	1.6	1.7
05:00 - 05:59	0.0	0.0	0.0	0.0	0.0	0.0	0.0	0.0	0.0	0.0	0.0	1.4	1.5	1.5	1.6
06:00 - 06:59	0.0	0.0	0.0	0.0	0.0	0.0	0.0	0.0	0.0	0.0	0.0	1.3	1.4	1.4	1.5
07:00 - 07:59	0.0	0.0	0.0	0.0	0.0	0.0	0.0	0.0	0.0	0.0	0.0	1.2	1.3	1.3	1.4
08:00 - 08:59	0.0	0.0	0.0	0.0	0.0	0.0	0.0	0.0	0.0	0.0	0.0	1.1	1.3	1.3	1.4
09:00 - 09:59	0.0	0.0	0.0	0.0	0.0	0.0	0.0	0.0	0.0	0.0	0.0	1.0	1.2	1.3	1.4
10:00 - 10:59	0.0	0.0	0.0	0.0	0.0	0.0	0.0	0.0	0.0	0.0	0.1	1.1	1.3	1.4	1.5
11:00 - 11:59	0.0	0.1	0.1	0.0	0.0	0.0	0.0	0.1	0.1	0.3	0.3	1.3	1.5	1.6	1.7
12:00 - 12:59	0.1	0.6	0.6	0.0	0.0	0.1	0.1	0.1	0.1	0.5	0.7	1.6	1.8	1.9	2.0
13:00 - 13:59	0.4	1.2	1.0	0.1	0.1	0.1	0.1	0.3	0.1	0.8	1.2	2.0	2.2	2.3	2.3
14:00 - 14:59	0.8	1.5	1.4	0.0	0.1	0.2	0.3	0.5	0.2	1.1	1.6	2.3	2.6	2.6	2.6
15:00 - 15:59	0.9	1.7	0.0	0.2	0.1	0.4	0.4	0.7	0.3	1.2	1.9	2.6	2.8	2.9	2.9
16:00 - 16:59	1.0	1.7	0.1	0.1	0.2	0.4	0.5	0.8	0.4	1.3	2.1	2.8	3.0	3.1	3.1
17:00 - 17:59	1.2	1.8	0.0	0.1	0.3	0.5	0.6	0.9	0.4	1.4	2.3	2.7	2.9	3.1	3.1
18:00 - 18:59	1.1	1.8	0.4	0.1	0.3	0.5	0.5	0.7	0.5	1.4	2.3	2.6	2.9	3.1	3.1
19:00 - 19:59	1.0	1.6	0.2	0.1	0.2	0.4	0.4	0.6	0.4	1.3	2.4	2.6	2.8	3.1	3.0
20:00 - 20:59	0.8	1.3	0.1	0.1	0.1	0.3	0.2	0.4	0.3	1.1	2.3	2.5	2.7	2.9	2.8
21:00 - 21:59	0.6	1.1	0.1	0.0	0.1	0.1	0.1	0.3	0.2	1.0	2.2	2.3	2.6	2.6	2.7
22:00 - 22:59	0.4	0.9	0.0	0.0	0.1	0.1	0.0	0.2	0.1	0.9	2.1	2.2	2.4	2.5	2.5
23:00 - 23:59	0.3	0.7	0.0	0.0	0.0	0.0	0.0	0.2	0.0	0.8	1.9	2.0	2.2	2.3	2.3

Time	16-Mar-20	17-Mar-20	18-Mar-20	19-Mar-20	20-Mar-20	21-Mar-20	22-Mar-20	23-Mar-20	24-Mar-20	25-Mar-20	26-Mar-20	27-Mar-20	28-Mar-20	29-Mar-20	30-Mar-20	31-Mar-20
00:00 - 00:59	2.3	0.0	0.0	0.0	0.0	0.0	0.0	0.0	0.5	0.5	0.6	0.6	0.7	0.8	0.7	0.3
01:00 - 01:59	2.1	0.0	0.0	0.0	0.0	0.0	0.0	0.0	0.5	0.5	0.6	0.6	0.6	0.7	0.7	0.3
02:00 - 02:59	2.0	0.0	0.0	0.0	0.0	0.0	0.0	0.0	0.5	0.5	0.6	0.5	0.6	0.7	0.7	0.3
03:00 - 03:59	2.0	0.0	0.0	0.0	0.0	0.0	0.0	0.0	0.5	0.5	0.5	0.5	0.6	0.7	0.7	0.2
04:00 - 04:59	2.0	0.0	0.0	0.0	0.0	0.0	0.0	0.0	0.5	0.5	0.5	0.5	0.6	0.7	0.7	0.2
05:00 - 05:59	1.9	0.0	0.0	0.0	0.0	0.0	0.0	0.0	0.5	0.5	0.5	0.5	0.6	0.7	0.7	0.2
06:00 - 06:59	1.8	0.0	0.0	0.0	0.0	0.0	0.0	0.0	0.4	0.5	0.5	0.5	0.6	0.7	0.6	0.2
07:00 - 07:59	1.6	0.0	0.0	0.0	0.0	0.0	0.0	0.0	0.4	0.5	0.5	0.5	0.5	0.6	0.6	0.2
08:00 - 08:59	1.6	0.0	0.0	0.0	0.0	0.0	0.0	0.0	0.4	0.4	0.4	0.5	0.5	0.6	0.6	0.1
09:00 - 09:59	1.5	0.8	0.0	0.0	0.0	0.0	0.0	0.0	0.4	0.5	0.5	0.5	0.5	0.6	0.6	0.1
10:00 - 10:59	1.2	0.0	0.0	0.0	0.0	0.0	0.0	0.3	0.4	0.5	0.5	0.5	0.6	0.6	0.4	0.2
11:00 - 11:59	1.1	0.0	0.0	0.0	0.0	0.0	0.0	0.4	0.5	0.6	0.5	0.6	0.6	0.7	0.3	0.2
12:00 - 12:59	2.1	0.0	0.0	0.0	0.0	0.0	0.0	0.5	0.6	0.6	0.6	0.7	0.7	0.8	0.4	0.3
13:00 - 13:59	3.8	0.0	0.0	0.0	0.0	0.0	0.0	0.6	0.6	0.7	0.7	0.8	0.8	1.0	0.6	0.4
14:00 - 14:59	3.6	0.0	0.0	0.0	0.0	0.0	0.0	0.7	0.7	0.8	0.8	0.9	1.0	1.2	0.7	0.5
15:00 - 15:59	2.8	0.0	0.0	0.0	0.0	0.0	0.0	0.7	0.7	0.8	0.8	0.9	1.1	1.3	0.8	0.6
16:00 - 16:59	2.5	0.0	0.0	0.0	0.0	0.0	0.0	0.8	0.7	0.8	0.9	1.0	1.4	1.3	0.8	0.6
17:00 - 17:59	2.4	0.0	0.0	0.0	0.0	0.0	0.0	0.8	0.6	0.8	0.9	1.0	1.4	1.3	0.8	0.7
18:00 - 18:59	2.3	0.0	0.0	0.0	0.0	0.0	0.0	0.7	0.6	0.8	0.8	1.0	1.4	1.3	0.8	0.7
19:00 - 19:59	2.3	0.0	0.0	0.0	0.0	0.0	0.0	0.7	0.6	0.7	0.8	0.9	1.3	1.2	0.7	0.6
20:00 - 20:59	2.2	0.0	0.0	0.0	0.0	0.0	0.0	0.6	0.6	0.7	0.7	0.8	1.1	1.1	0.6	0.5
21:00 - 21:59	2.1	0.0	0.0	0.0	0.0	0.0	0.0	0.6	0.6	0.7	0.7	0.8	0.9	1.0	0.5	0.4
22:00 - 22:59	2.2	0.0	0.0	0.0	0.0	0.0	0.0	0.6	0.6	0.6	0.7	0.7	0.8	0.9	0.4	0.3
23:00 - 23:59	0.0	0.0	0.0	0.0	0.0	0.0	0.0	0.5	0.6	0.6	0.6	0.7	0.8	0.8	0.3	0.3

Unit 1 SO₂ (ppmv) - April 2020

Time	1-Apr-20	2-Apr-20	3-Apr-20	4-Apr-20	5-Apr-20	6-Apr-20	7-Apr-20	8-Apr-20	9-Apr-20	10-Apr-20	11-Apr-20	12-Apr-20	13-Apr-20	14-Apr-20	15-Apr-20
00:00 - 00:59	0.3	0.0	0.2	0.2	0.2	0.2	0.3	0.0	0.0	0.0	0.0	0.0	0.0	0.0	0.0
01:00 - 01:59	0.3	0.0	0.2	0.2	0.2	0.2	0.0	0.0	0.0	0.0	0.0	0.0	0.0	0.0	0.0
02:00 - 02:59	0.3	0.0	0.2	0.2	0.2	0.2	0.0	0.0	0.0	0.0	0.0	0.0	0.0	0.0	0.0
03:00 - 03:59	0.2	0.0	0.2	0.2	0.2	0.1	0.0	0.0	0.0	0.0	0.0	0.0	0.0	0.0	0.0
04:00 - 04:59	0.2	1.7	0.2	0.2	0.2	0.1	0.0	0.0	0.0	0.0	0.0	0.0	0.0	0.0	0.0
05:00 - 05:59	0.2	0.2	0.2	0.2	0.2	0.1	0.0	0.0	0.0	0.0	0.0	0.0	0.0	0.0	0.0
06:00 - 06:59	0.2	0.1	0.1	0.2	0.2	0.1	0.0	0.0	0.0	0.0	0.0	0.0	0.0	0.0	0.0
07:00 - 07:59	0.2	0.1	0.1	0.2	0.1	0.1	0.0	0.0	0.0	0.0	0.0	0.0	0.0	0.0	0.0
08:00 - 08:59	0.1	0.0	0.1	0.1	0.1	0.0	0.0	0.0	0.0	0.0	0.0	0.0	0.0	0.0	0.0
09:00 - 09:59	0.1	0.1	0.1	0.1	0.1	0.1	0.0	0.0	0.0	0.0	0.0	0.0	0.0	0.0	0.0
10:00 - 10:59	0.2	0.1	0.1	0.2	0.2	0.2	0.0	0.0	0.0	0.0	0.0	0.0	0.0	0.0	0.0
11:00 - 11:59	0.2	0.1	0.2	0.3	0.3	0.3	0.5	0.0	0.0	0.0	0.0	0.0	0.0	0.0	0.0
12:00 - 12:59	0.3	0.2	0.4	0.5	0.4	0.0	0.5	0.0	0.0	0.0	0.0	0.0	0.0	0.0	0.0
13:00 - 13:59	0.4	0.3	0.6	0.7	0.6	0.7	0.6	0.0	0.0	0.0	0.0	0.0	0.0	0.0	0.0
14:00 - 14:59	0.6	0.4	0.0	0.8	0.8	0.8	0.0	0.0	0.0	0.0	0.0	0.0	0.0	0.0	0.1
15:00 - 15:59	0.7	0.4	0.0	0.9	0.9	0.9	0.4	0.0	0.0	0.0	0.0	0.0	0.0	0.1	0.2
16:00 - 16:59	0.8	0.5	5.0	1.0	0.8	0.9	0.4	0.0	0.0	0.0	0.0	0.0	0.0	0.1	0.3
17:00 - 17:59	0.8	0.5	4.3	0.9	0.7	0.9	0.4	0.0	0.0	0.0	0.0	0.0	0.0	0.1	0.3
18:00 - 18:59	0.7	0.5	1.4	0.8	0.7	0.0	0.2	0.0	0.0	0.0	0.0	0.0	0.0	0.1	0.3
19:00 - 19:59	0.6	0.5	0.9	0.7	0.6	0.0	0.1	0.0	0.0	0.0	0.0	0.0	0.0	0.0	0.2
20:00 - 20:59	0.5	0.4	0.6	0.6	0.5	0.6	0.0	0.0	0.0	0.0	0.0	0.0	0.0	0.0	0.1
21:00 - 21:59	0.7	0.3	0.3	0.5	0.4	0.9	0.0	0.0	0.0	0.0	0.0	0.0	0.0	0.0	0.0
22:00 - 22:59	0.0	0.3	0.2	0.4	0.3	0.8	0.0	0.0	0.0	0.0	0.0	0.0	0.0	0.0	0.0
23:00 - 23:59	0.0	0.2	0.2	0.3	0.2	0.5	0.0	0.0	0.0	0.0	0.0	0.0	0.0	0.0	0.0

Time	16-Apr-20	17-Apr-20	18-Apr-20	19-Apr-20	20-Apr-20	21-Apr-20	22-Apr-20	23-Apr-20	24-Apr-20	25-Apr-20	26-Apr-20	27-Apr-20	28-Apr-20	29-Apr-20	30-Apr-20
00:00 - 00:59	0.0	0.0	0.0	0.0	0.0	0.0	0.0	0.0	0.0	0.0	0.0	0.0	0.0	0.0	0.0
01:00 - 01:59	0.0	0.0	0.0	0.0	0.0	0.0	0.0	0.0	0.0	0.0	0.0	0.0	0.0	0.0	0.0
02:00 - 02:59	0.0	0.0	0.0	0.0	0.0	0.0	0.0	0.0	0.0	0.0	0.0	0.0	0.0	0.0	0.0
03:00 - 03:59	0.0	0.0	0.0	0.0	0.0	0.0	1.4	0.0	0.0	0.0	0.0	0.0	0.0	0.0	0.0
04:00 - 04:59	0.0	0.0	0.0	0.0	0.0	0.0	0.0	0.0	0.0	0.0	0.0	0.0	0.0	0.0	0.0
05:00 - 05:59	0.0	0.0	0.0	0.0	0.0	0.0	0.0	0.0	0.0	0.0	0.0	0.0	0.0	0.0	0.0
06:00 - 06:59	0.0	0.0	0.0	0.0	0.0	0.0	0.0	0.0	0.0	0.0	0.0	0.0	0.0	0.0	0.0
07:00 - 07:59	0.0	0.0	0.0	0.0	0.0	0.0	0.0	0.0	0.0	0.0	0.0	0.0	0.0	0.0	0.0
08:00 - 08:59	0.0	0.0	0.0	0.0	0.0	0.0	0.0	0.0	0.0	0.0	0.0	0.0	0.0	0.0	0.0
09:00 - 09:59	0.0	0.0	0.0	0.0	0.0	0.0	0.0	0.0	0.0	0.0	0.0	0.0	0.0	0.0	0.0
10:00 - 10:59	0.0	0.0	0.0	0.0	0.1	0.0	0.0	0.0	0.0	0.0	0.0	0.0	0.0	0.0	0.0
11:00 - 11:59	0.0	0.0	0.0	0.0	0.0	0.0	0.0	0.0	0.0	0.0	0.5	0.0	0.0	0.0	0.0
12:00 - 12:59	0.0	0.0	0.0	0.0	0.7	0.0	0.0	0.0	0.0	0.0	0.5	0.0	0.0	0.0	0.0
13:00 - 13:59	0.0	0.0	0.0	0.0	0.0	0.0	0.0	0.0	0.0	0.0	0.6	0.0	0.0	0.0	0.0
14:00 - 14:59	0.0	0.0	0.0	0.1	0.0	0.0	0.0	0.0	0.0	0.0	0.7	0.0	0.0	0.0	0.0
15:00 - 15:59	0.0	0.1	0.2	0.2	0.5	0.1	0.0	0.0	0.0	0.0	0.3	0.0	0.0	0.0	0.0
16:00 - 16:59	0.1	0.1	0.4	0.3	0.6	0.1	0.0	0.0	0.0	0.0	0.3	0.0	0.0	0.0	0.0
17:00 - 17:59	0.1	0.0	0.4	0.3	0.6	0.1	0.0	0.0	0.0	0.0	0.2	0.0	0.0	0.0	0.0
18:00 - 18:59	0.1	0.0	0.3	0.2	0.4	0.0	0.0	0.0	0.0	0.0	0.1	0.0	0.0	0.0	0.0
19:00 - 19:59	0.0	0.0	0.1	0.1	0.2	0.0	0.0	0.0	0.0	0.0	0.0	0.0	0.0	0.0	0.0
20:00 - 20:59	0.0	0.0	0.0	0.0	0.1	0.0	0.0	0.0	0.0	0.0	0.0	0.0	0.0	0.0	0.0
21:00 - 21:59	0.0	0.0	0.0	0.0	0.0	0.0	0.0	0.0	0.0	0.0	0.0	0.0	0.0	0.0	0.0
22:00 - 22:59	0.0	0.0	0.0	0.0	0.0	0.3	0.0	0.0	0.0	0.0	0.0	0.0	0.0	0.0	0.0
23:00 - 23:59	0.0	0.0	0.0	0.0	0.0	0.0	0.0	0.0	0.0	0.0	0.0	0.0	0.0	0.0	0.0

Unit 1 SO₂ (ppmv) - May 2020

Time	1-May-20	2-May-20	3-May-20	4-May-20	5-May-20	6-May-20	7-May-20	8-May-20	9-May-20	10-May-20	11-May-20	12-May-20	13-May-20	14-May-20	15-May-20
00:00 - 00:59	0.02	0.02	0.02	0.03	0.14	0.28	0.03	0.27	0.42	0.23	0.39	0.03	0.04	0.04	0.08
01:00 - 01:59	0.02	0.02	0.02	0.03	0.08	0.18	0.03	0.15	0.29	0.12	0.30	0.03	0.04	0.04	0.04
02:00 - 02:59	0.02	0.02	0.02	0.02	0.03	0.10	0.02	0.05	0.13	0.04	0.25	0.03	0.04	0.03	0.04
03:00 - 03:59	0.02	0.02	0.02	0.02	0.03	0.05	0.02	0.03	0.03	0.03	0.21	0.03	0.04	0.03	0.04
04:00 - 04:59	0.02	0.02	0.02	0.02	0.03	0.03	0.02	0.03	0.03	0.03	0.18	0.03	0.04	0.03	0.04
05:00 - 05:59	0.02	0.02	0.02	0.02	0.03	0.03	0.02	0.03	0.03	0.03	0.12	0.03	0.04	0.03	0.03
06:00 - 06:59	0.02	0.02	0.02	0.02	0.02	0.03	0.02	0.02	0.02	0.02	0.05	0.03	0.04	0.03	0.03
07:00 - 07:59	0.02	0.02	0.02	0.02	0.02	0.03	0.02	0.02	0.02	0.02	0.03	0.03	0.04	0.03	0.03
08:00 - 08:59	0.02	0.02	0.02	0.02	0.02	0.03	0.02	0.02	0.02	0.02	0.03	0.04	0.04	0.03	0.04
09:00 - 09:59	0.02	0.02	0.02	0.02	0.03	0.03	0.02	0.03	0.02	0.02	0.14	0.04	0.04	0.04	0.04
10:00 - 10:59	0.02	0.03	0.02	0.02	0.06	0.28	0.03	0.06	0.07	0.06	0.44	0.04	0.05	0.04	0.04
11:00 - 11:59	0.02	0.05	0.03	0.06	0.31	0.48	0.07	0.33	0.32	0.38	0.95	0.04	0.25	0.04	0.03
12:00 - 12:59	0.03	0.22	0.14	0.28	0.66	0.91	0.35	0.69	0.58	0.79	0.45	0.22	0.60	0.28	0.03
13:00 - 13:59	0.03	0.39	0.35	0.53	0.95	1.39	0.68	1.05	0.92	1.18	0.53	0.60	0.90	1.15	0.14
14:00 - 14:59	0.07	0.56	0.52	0.76	1.12	1.66	0.93	1.29	1.19	1.49	0.77	0.85	1.14	0.00	0.35
15:00 - 15:59	0.13	0.65	0.65	0.90	1.21	1.85	1.09	1.54	1.28	1.65	0.66	0.94	1.29	0.00	0.50
16:00 - 16:59	0.16	0.60	0.74	0.99	1.20	1.78	1.19	1.72	1.29	1.81	0.37	0.99	1.13	0.00	0.52
17:00 - 17:59	0.17	0.50	0.76	0.96	1.11	1.56	1.22	1.67	1.26	1.88	0.31	0.93	1.00	0.00	0.43
18:00 - 18:59	0.17	0.34	0.70	0.88	1.04	1.43	1.16	1.54	1.20	1.86	0.30	0.70	0.77	0.00	0.35
19:00 - 19:59	0.13	0.19	0.56	0.69	0.97	1.08	0.97	1.35	1.00	1.81	0.17	0.50	0.49	4.68	0.24
20:00 - 20:59	0.06	0.06	0.38	0.55	0.89	0.67	0.77	1.12	0.82	1.42	0.04	0.29	0.16	3.00	0.12
21:00 - 21:59	0.03	0.03	0.20	0.41	0.74	0.37	0.60	0.90	0.66	1.04	0.04	0.18	0.04	1.11	0.04
22:00 - 22:59	0.03	0.03	0.06	0.30	0.57	0.17	0.48	0.71	0.49	0.76	0.03	0.11	0.04	0.25	0.03
23:00 - 23:59	0.03	0.02	0.03	0.23	0.42	0.06	0.37	0.56	0.35	0.55	0.03	0.05	0.04	0.14	0.03

Time	16-May-20	17-May-20	18-May-20	19-May-20	20-May-20	21-May-20	22-May-20	23-May-20	24-May-20	25-May-20	26-May-20	27-May-20	28-May-20	29-May-20	30-May-20	31-May-20
00:00 - 00:59	0.03	0.04	0.04	0.22	0.02	0.01	0.01	0.03	0.12	0.33	0.04	0.12	0.01	0.01	0.01	0.02
01:00 - 01:59	0.03	0.03	0.03	0.12	0.02	0.01	0.01	0.02	0.03	0.14	0.03	0.03	0.01	0.01	0.01	0.02
02:00 - 02:59	0.03	0.03	0.03	0.04	0.02	0.02	0.01	0.03	0.02	0.03	0.03	0.02	0.01	0.01	0.01	0.02
03:00 - 03:59	0.03	0.03	0.03	0.03	0.02	0.02	0.01	0.02	0.02	0.03	0.02	0.02	0.01	0.01	0.01	0.02
04:00 - 04:59	0.02	0.03	0.03	0.03	0.02	0.02	0.01	0.02	0.02	0.02	0.02	0.02	0.01	0.01	0.01	0.02
05:00 - 05:59	0.02	0.03	0.02	0.03	0.02	0.02	0.01	0.02	0.02	0.02	0.02	0.02	0.01	0.01	0.01	0.02
06:00 - 06:59	0.02	0.03	0.02	0.03	0.02	0.02	0.01	0.02	0.02	0.02	0.02	0.02	0.01	0.01	0.01	0.02
07:00 - 07:59	0.02	0.03	0.02	0.02	0.02	0.02	0.01	0.02	0.02	0.02	0.01	0.02	0.01	0.01	0.01	0.02
08:00 - 08:59	0.02	0.03	0.02	0.03	0.01	0.02	0.01	0.02	0.02	0.02	0.01	0.01	0.01	0.01	0.01	0.02
09:00 - 09:59	0.03	0.03	0.03	0.03	0.01	0.02	0.02	0.02	0.02	0.02	0.02	0.02	0.01	0.01	0.01	0.02
10:00 - 10:59	0.03	0.03	0.42	0.03	0.02	0.02	0.02	0.03	0.03	0.03	0.00	0.02	0.01	0.01	0.01	0.03
11:00 - 11:59	0.07	0.06	0.60	0.05	0.03	0.02	0.03	0.03	0.23	0.18	0.00	0.04	0.01	0.01	0.02	0.03
12:00 - 12:59	0.38	0.29	0.91	0.17	0.03	0.03	0.05	0.27	0.61	0.51	0.58	0.23	0.01	0.02	0.02	0.04
13:00 - 13:59	0.70	0.61	1.18	0.15	0.05	0.03	0.32	0.62	1.05	0.86	0.85	0.50	0.01	0.02	0.04	0.04
14:00 - 14:59	0.98	0.88	1.38	0.17	0.08	0.03	0.88	0.88	1.38	1.24	1.15	0.64	0.01	0.03	0.19	0.09
15:00 - 15:59	1.17	0.98	1.47	0.25	0.10	0.03	0.77	1.07	1.53	0.00	1.30	0.57	0.01	0.09	0.33	0.16
16:00 - 16:59	1.25	0.96	1.59	0.08	0.13	0.03	0.87	1.17	1.59	0.00	1.35	0.17	0.02	0.10	0.40	0.26
17:00 - 17:59	1.21	0.93	1.65	0.03	0.05	0.03	0.86	1.16	1.58	0.06	1.39	0.02	0.02	0.10	0.40	0.30
18:00 - 18:59	1.10	0.87	1.55	0.03	0.03	0.03	0.83	1.05	1.46	0.35	1.33	0.01	0.02	0.04	0.33	0.28
19:00 - 19:59	1.00	0.74	1.41	0.02	0.02	0.03	0.75	0.89	1.30	0.16	1.17	0.01	0.02	0.02	0.23	0.26
20:00 - 20:59	0.78	0.56	0.98	0.02	0.02	0.02	0.47	0.73	1.05	0.05	0.98	0.01	0.02	0.01	0.08	0.05
21:00 - 21:59	0.56	0.33	0.64	0.02	0.02	0.01	0.38	0.53	0.82	0.04	0.80	0.01	0.01	0.01	0.03	0.03
22:00 - 22:59	0.37	0.19	0.45	0.02	0.02	0.01	0.04	0.36	0.61	0.04	0.58	0.01	0.01	0.01	0.02	0.03
23:00 - 23:59	0.17	0.09	0.33	0.02	0.02	0.01	0.02	0.24	0.48	0.04	0.33	0.01	0.01	0.01	0.02	0.03

Unit 1 SO₂ (ppmv) - June 2020

Time	1-Jun-20	2-Jun-20	3-Jun-20	4-Jun-20	5-Jun-20	6-Jun-20	7-Jun-20	8-Jun-20	9-Jun-20	10-Jun-20	11-Jun-20	12-Jun-20	13-Jun-20	14-Jun-20	15-Jun-20
00:00 - 00:59	0.0	0.0	0.0	0.0	0.4	0.1	0.0	0.0	0.3	0.3	0.4	0.2	0.1	0.5	0.6
01:00 - 01:59	0.0	0.0	0.0	0.0	0.3	0.0	0.0	0.0	0.2	0.2	0.2	0.1	0.1	0.4	0.4
02:00 - 02:59	0.0	0.0	0.0	0.0	0.2	0.0	0.0	0.0	0.1	0.2	0.1	0.0	0.0	0.4	0.3
03:00 - 03:59	0.0	0.0	0.0	0.0	0.1	0.0	0.0	0.0	0.1	0.2	0.0	0.0	0.0	0.4	0.3
04:00 - 04:59	0.0	0.0	0.0	0.0	0.0	0.0	0.0	0.0	0.0	0.2	0.0	0.0	0.0	0.3	0.2
05:00 - 05:59	0.0	0.0	0.0	0.0	0.0	0.0	0.0	0.0	0.0	0.1	0.0	0.0	0.0	0.2	0.1
06:00 - 06:59	0.0	0.0	0.0	0.0	0.0	0.0	0.0	0.0	0.0	0.1	0.0	0.0	0.0	0.2	0.1
07:00 - 07:59	0.0	0.0	0.0	0.0	0.0	0.0	0.0	0.0	0.0	0.1	0.0	0.0	0.0	0.1	0.0
08:00 - 08:59	0.0	0.0	0.0	0.0	0.0	0.0	0.0	0.0	0.1	0.1	0.0	0.0	0.0	0.1	0.1
09:00 - 09:59	0.0	0.0	0.0	0.0	0.0	0.0	0.0	0.3	0.2	0.3	0.1	0.2	0.1	0.4	0.2
10:00 - 10:59	0.0	0.0	0.0	0.3	0.0	0.1	0.0	0.4	0.4	0.5	0.3	0.4	0.3	0.6	0.4
11:00 - 11:59	0.0	0.1	0.1	0.6	0.0	0.4	0.2	0.6	0.7	0.6	0.4	0.7	0.5	0.9	0.7
12:00 - 12:59	0.2	0.4	0.4	1.1	0.1	0.8	0.5	0.9	1.0	0.8	0.5	1.0	0.7	1.3	0.3
13:00 - 13:59	0.5	0.7	0.7	1.5	0.3	2.7	0.7	1.2	1.3	1.0	0.7	1.3	0.9	1.7	0.5
14:00 - 14:59	0.6	1.0	0.9	1.8	0.7	0.0	0.9	1.5	1.4	1.3	0.9	1.4	1.1	2.0	0.6
15:00 - 15:59	0.6	1.1	1.0	2.1	1.0	0.0	1.0	1.7	1.5	1.4	1.0	1.4	1.3	2.2	0.7
16:00 - 16:59	0.5	1.2	1.1	2.1	1.1	4.9	1.2	1.9	1.7	1.4	1.1	1.4	1.4	2.3	0.7
17:00 - 17:59	0.5	1.2	1.0	2.0	1.2	3.8	0.9	1.8	1.7	1.4	1.0	1.4	1.5	2.3	0.7
18:00 - 18:59	0.5	1.0	0.8	1.8	1.2	3.5	0.6	1.5	1.5	1.4	0.8	1.4	1.6	2.0	0.6
19:00 - 19:59	0.4	0.8	0.4	1.6	1.0	1.2	0.3	1.1	1.5	1.4	0.7	1.0	1.5	1.6	0.5
20:00 - 20:59	0.3	0.4	0.1	1.2	0.8	0.3	0.2	0.8	1.4	1.2	0.6	0.7	1.4	1.3	0.3
21:00 - 21:59	0.1	0.1	0.0	0.9	0.6	0.1	0.1	0.6	1.1	1.1	0.6	0.5	1.1	1.1	0.0
22:00 - 22:59	0.0	0.0	0.0	0.6	0.4	0.0	0.0	0.5	0.7	0.9	0.4	0.3	0.9	0.9	0.0
23:00 - 23:59	0.0	0.0	0.0	0.5	0.2	0.0	0.0	0.4	0.5	0.6	0.3	0.2	0.7	0.7	0.0

Time	16-Jun-20	17-Jun-20	18-Jun-20	19-Jun-20	20-Jun-20	21-Jun-20	22-Jun-20	23-Jun-20	24-Jun-20	25-Jun-20	26-Jun-20	27-Jun-20	28-Jun-20	29-Jun-20	30-Jun-20
00:00 - 00:59	0.0	0.0	0.0	0.0	0.0	0.0	0.0	0.0	0.2	0.0	0.0	0.0	0.0	0.0	0.0
01:00 - 01:59	0.0	0.0	0.0	0.0	0.0	0.0	0.0	0.0	0.1	0.0	0.0	0.0	0.0	0.0	0.0
02:00 - 02:59	0.0	0.0	0.0	0.0	0.0	0.0	0.0	0.0	0.0	0.0	0.0	0.0	0.0	0.0	0.0
03:00 - 03:59	0.0	0.0	0.0	0.0	0.0	0.0	0.0	0.0	0.0	0.0	0.0	0.0	0.0	0.0	0.0
04:00 - 04:59	0.0	0.0	0.0	0.0	0.0	0.0	0.0	0.0	0.0	0.0	0.0	0.0	0.0	0.0	0.0
05:00 - 05:59	0.0	0.0	0.0	0.0	0.0	0.0	0.0	0.0	0.0	0.0	0.0	0.0	0.0	0.0	0.0
06:00 - 06:59	0.0	0.0	0.0	0.0	0.0	0.0	0.0	0.0	0.0	0.0	0.0	0.0	0.0	0.0	0.0
07:00 - 07:59	0.0	0.0	0.0	0.0	0.0	0.0	0.0	0.0	0.0	0.0	0.0	0.0	0.0	0.0	0.0
08:00 - 08:59	0.0	0.0	0.0	0.0	0.0	0.0	0.0	0.0	0.0	0.0	0.0	0.0	0.0	0.0	0.0
09:00 - 09:59	0.0	0.0	0.0	0.0	0.0	0.0	0.0	0.0	0.0	0.0	0.0	0.0	0.0	0.0	0.0
10:00 - 10:59	0.0	0.0	0.0	0.0	0.0	0.0	0.0	0.0	0.1	0.0	0.0	0.0	0.0	0.0	0.0
11:00 - 11:59	0.0	0.0	0.0	0.0	0.0	0.0	0.0	0.3	0.4	0.1	0.0	0.0	0.1	0.1	0.0
12:00 - 12:59	0.1	0.2	0.2	0.1	0.0	0.2	0.5	0.7	0.7	0.3	0.1	0.1	0.3	0.3	0.0
13:00 - 13:59	0.4	0.4	0.5	0.3	0.2	0.4	0.6	1.0	1.0	0.6	0.2	0.3	0.6	0.3	0.1
14:00 - 14:59	0.5	0.6	0.7	0.5	0.3	0.4	0.8	1.2	1.1	0.8	0.4	0.5	0.7	0.3	0.3
15:00 - 15:59	0.7	0.7	0.8	0.6	0.3	0.4	0.9	1.4	1.1	1.1	0.5	0.7	0.9	0.4	0.4
16:00 - 16:59	0.7	0.7	0.8	0.7	0.4	0.5	0.9	1.5	1.1	1.0	0.6	0.8	0.9	0.4	0.4
17:00 - 17:59	0.5	0.5	0.7	0.6	0.4	0.5	1.0	1.5	1.2	0.7	0.7	0.8	0.9	0.4	0.3
18:00 - 18:59	0.3	0.3	0.6	0.3	0.5	0.5	1.0	1.4	1.1	0.2	0.7	0.8	0.9	0.3	0.3
19:00 - 19:59	0.1	0.1	0.5	0.1	0.3	0.4	0.8	1.3	0.6	0.0	0.6	0.7	0.7	0.1	0.3
20:00 - 20:59	0.0	0.0	0.4	0.0	0.2	0.3	0.4	1.1	0.2	0.0	0.5	0.4	0.6	0.0	0.2
21:00 - 21:59	0.0	0.0	0.2	0.0	0.1	0.2	0.1	0.9	0.0	0.0	0.1	0.2	0.4	0.0	0.2
22:00 - 22:59	0.0	0.0	0.0	0.0	0.0	0.1	0.0	0.6	0.0	0.0	0.0	0.1	0.2	0.0	0.0
23:00 - 23:59	0.0	0.0	0.0	0.0	0.0	0.0	0.0	0.4	0.0	0.0	0.0	0.0	0.1	0.0	0.0

Unit 1 SO₂ (ppmv) - July 2020

Time	1-Jul-20	2-Jul-20	3-Jul-20	4-Jul-20	5-Jul-20	6-Jul-20	7-Jul-20	8-Jul-20	9-Jul-20	10-Jul-20	11-Jul-20	12-Jul-20	13-Jul-20	14-Jul-20	15-Jul-20
00:00 - 00:59	0.0	0.0	0.0	0.0	0.0	0.0	0.1	0.4	0.3	0.3	0.3	0.2	0.2	0.0	0.0
01:00 - 01:59	0.0	0.0	0.0	0.0	0.0	0.0	0.0	0.3	0.2	0.2	0.2	0.1	0.1	0.0	0.0
02:00 - 02:59	0.0	0.0	0.0	0.0	0.0	0.0	0.0	0.3	0.2	0.1	0.1	0.0	0.1	0.0	0.0
03:00 - 03:59	0.0	0.0	0.0	0.0	0.0	0.0	0.0	0.2	0.1	0.1	0.0	0.0	0.0	0.0	0.0
04:00 - 04:59	0.0	0.0	0.0	0.0	0.0	0.0	0.0	0.1	0.0	0.0	0.0	0.0	0.0	0.0	0.0
05:00 - 05:59	0.0	0.0	0.0	0.0	0.0	0.0	0.0	0.1	0.0	0.0	0.0	0.0	0.0	0.0	0.0
06:00 - 06:59	0.0	0.0	0.0	0.0	0.0	0.0	0.0	0.0	0.0	0.0	0.0	0.0	0.0	0.0	0.0
07:00 - 07:59	0.0	0.0	0.0	0.0	0.0	0.0	0.0	0.0	0.0	0.0	0.0	0.0	0.0	0.0	0.0
08:00 - 08:59	0.0	0.0	0.0	0.0	0.0	0.0	0.0	0.0	0.0	0.0	0.0	0.0	0.0	0.0	0.0
09:00 - 09:59	0.0	0.0	0.0	0.0	0.0	0.0	0.1	0.1	0.1	0.0	0.0	0.0	0.0	0.0	0.0
10:00 - 10:59	0.0	0.0	0.0	0.0	0.0	0.0	0.3	0.4	0.2	0.1	0.1	0.1	0.0	0.0	0.0
11:00 - 11:59	0.0	0.0	0.0	0.0	0.0	0.5	0.5	0.6	0.4	0.2	0.3	0.5	0.2	0.0	0.0
12:00 - 12:59	0.0	0.0	0.0	0.0	0.0	0.7	0.8	0.9	0.6	0.4	0.6	0.8	0.3	0.2	0.1
13:00 - 13:59	0.2	0.0	0.0	0.0	0.0	1.0	1.0	1.3	0.9	0.6	0.9	1.0	0.5	0.4	0.3
14:00 - 14:59	0.5	0.0	0.0	0.0	0.0	1.1	1.2	1.4	1.1	0.8	1.1	1.2	0.5	0.6	0.5
15:00 - 15:59	0.8	0.0	0.1	0.1	0.1	1.1	1.3	1.5	1.3	1.0	1.3	1.4	0.5	0.7	0.7
16:00 - 16:59	0.9	0.1	0.2	0.1	0.2	1.1	1.4	1.5	1.4	1.1	1.4	1.4	0.2	0.8	0.8
17:00 - 17:59	0.9	0.2	0.2	0.1	0.1	1.1	1.4	1.6	1.4	1.1	1.5	1.4	0.1	0.7	0.9
18:00 - 18:59	0.5	0.2	0.2	0.0	0.0	1.0	1.4	1.6	1.3	1.1	1.5	1.3	0.0	0.6	0.9
19:00 - 19:59	0.1	0.1	0.1	0.0	0.0	0.9	1.3	1.4	1.1	1.1	1.3	1.2	0.0	0.6	0.8
20:00 - 20:59	0.0	0.0	0.0	0.0	0.0	0.6	1.1	1.1	0.8	0.9	1.0	1.1	0.0	0.5	0.6
21:00 - 21:59	0.0	0.0	0.0	0.0	0.0	0.4	0.9	0.9	0.6	0.7	0.8	0.8	0.0	0.4	0.4
22:00 - 22:59	0.0	0.0	0.0	0.0	0.0	0.3	0.7	0.6	0.5	0.6	0.6	0.5	0.0	0.2	0.2
23:00 - 23:59	0.0	0.0	0.0	0.0	0.0	0.2	0.5	0.4	0.3	0.4	0.4	0.4	0.0	0.0	0.1

Time	16-Jul-20	17-Jul-20	18-Jul-20	19-Jul-20	20-Jul-20	21-Jul-20	22-Jul-20	23-Jul-20	24-Jul-20	25-Jul-20	26-Jul-20	27-Jul-20	28-Jul-20	29-Jul-20	30-Jul-20	31-Jul-20
00:00 - 00:59	0.0	0.2	0.1	0.0	0.0	0.0	0.0	0.0	0.0	0.6	0.0	0.0	0.0	0.0	0.0	0.0
01:00 - 01:59	0.0	0.1	0.0	0.0	0.0	0.0	0.0	0.0	0.0	0.0	0.0	0.0	0.0	0.0	0.0	0.0
02:00 - 02:59	0.0	0.0	0.0	0.0	0.0	0.0	0.0	0.0	0.0	0.0	0.0	0.0	0.0	0.0	0.0	0.0
03:00 - 03:59	0.0	0.0	0.0	0.0	0.0	0.0	0.0	0.0	0.0	0.0	0.0	0.0	0.0	0.0	0.0	0.0
04:00 - 04:59	0.0	0.0	0.0	0.0	0.0	0.0	0.0	0.0	0.0	0.0	0.0	0.0	0.0	0.0	0.0	0.0
05:00 - 05:59	0.0	0.0	0.0	0.0	0.0	0.0	0.0	0.0	0.0	0.0	0.0	0.0	0.0	0.0	0.0	0.0
06:00 - 06:59	0.0	0.0	0.0	0.0	0.0	0.0	0.0	0.0	0.0	0.0	0.0	0.0	0.0	0.0	0.0	0.0
07:00 - 07:59	0.0	0.0	0.0	0.0	0.0	0.0	0.0	0.0	0.0	0.0	0.0	0.0	0.0	0.0	0.0	0.0
08:00 - 08:59	0.0	0.0	0.0	0.0	0.0	0.0	0.0	0.0	0.0	0.0	0.0	0.0	0.0	0.0	0.0	0.0
09:00 - 09:59	0.0	0.0	0.0	0.0	0.0	0.0	0.0	0.0	0.0	0.0	0.0	0.0	0.0	0.0	0.0	0.1
10:00 - 10:59	0.0	0.0	0.0	0.0	0.0	0.0	0.0	0.0	0.0	0.1	0.0	0.0	0.0	0.0	0.0	0.2
11:00 - 11:59	0.1	0.0	0.0	0.0	0.0	0.0	0.0	0.0	0.0	0.3	0.0	0.4	0.0	0.1	0.1	0.4
12:00 - 12:59	0.4	0.3	0.2	0.0	0.0	0.0	0.2	0.1	0.7	0.7	0.2	0.6	0.0	0.3	0.2	0.6
13:00 - 13:59	0.7	0.7	0.4	0.0	0.0	0.0	0.4	0.3	0.0	1.0	0.5	0.8	0.2	0.5	0.4	0.8
14:00 - 14:59	1.0	0.9	0.5	0.1	0.0	0.0	0.5	0.4	0.0	1.2	0.8	1.0	0.4	0.7	0.5	1.0
15:00 - 15:59	1.2	1.1	0.6	0.2	0.1	0.3	0.6	0.4	0.0	1.3	0.9	1.1	0.6	0.8	0.7	1.1
16:00 - 16:59	1.3	1.1	0.7	0.3	0.2	0.4	0.7	0.5	0.0	1.4	0.8	1.2	0.6	0.8	0.8	1.2
17:00 - 17:59	1.3	1.1	0.7	0.3	0.2	0.3	0.7	0.5	0.0	1.2	0.7	1.0	0.5	0.8	0.9	1.2
18:00 - 18:59	1.1	1.0	0.7	0.3	0.1	0.3	0.7	0.4	0.0	1.0	0.5	0.7	0.4	0.6	0.9	1.2
19:00 - 19:59	1.0	0.9	0.2	0.2	0.0	0.2	0.6	0.3	0.0	0.8	0.3	0.3	0.3	0.4	0.7	1.1
20:00 - 20:59	0.8	0.8	0.0	0.2	0.0	0.2	0.5	0.1	0.0	0.7	0.0	0.0	0.1	0.2	0.4	0.9
21:00 - 21:59	0.7	0.6	0.0	0.1	0.0	0.1	0.3	0.0	0.0	0.5	0.0	0.0	0.0	0.1	0.3	0.7
22:00 - 22:59	0.5	0.4	0.0	0.0	0.0	0.0	0.1	0.0	0.0	0.3	0.0	0.0	0.0	0.1	0.2	0.6
23:00 - 23:59	0.4	0.2	0.0	0.0	0.0	0.0	0.0	0.0	0.0	0.1	0.0	0.0	0.0	0.0	0.1	0.6

Unit 1 SO₂ (ppmv) - August 2020

Time	1-Aug-20	2-Aug-20	3-Aug-20	4-Aug-20	5-Aug-20	6-Aug-20	7-Aug-20	8-Aug-20	9-Aug-20	10-Aug-20	11-Aug-20	12-Aug-20	13-Aug-20	14-Aug-20	15-Aug-20
00:00 - 00:59	0.6	0.7	0.6	0.0	0.0	0.0	0.0	0.0	0.0	0.0	0.2	0.2	0.1	0.1	0.1
01:00 - 01:59	0.5	0.5	0.5	0.0	0.0	0.0	0.0	0.0	0.0	0.0	0.1	0.2	0.1	0.1	0.1
02:00 - 02:59	0.4	0.4	0.5	0.0	0.0	0.0	0.0	0.0	0.0	0.0	0.1	0.1	0.1	0.1	0.0
03:00 - 03:59	0.4	0.4	0.5	0.0	0.0	0.0	0.0	0.0	0.0	0.0	0.1	0.1	0.1	0.1	0.0
04:00 - 04:59	0.3	0.3	0.4	0.0	0.0	0.0	0.0	0.0	0.0	0.0	0.1	0.1	0.1	0.1	0.0
05:00 - 05:59	0.2	0.3	0.4	0.0	0.0	0.0	0.0	0.0	0.0	0.0	0.1	0.1	0.1	0.1	0.0
06:00 - 06:59	0.2	0.3	0.3	0.0	0.0	0.0	0.0	0.0	0.0	0.0	0.1	0.1	0.1	0.1	0.0
07:00 - 07:59	0.2	0.3	0.2	0.0	0.0	0.0	0.0	0.0	0.0	0.0	0.1	0.0	0.1	0.1	0.0
08:00 - 08:59	0.2	0.3	0.1	0.0	0.0	0.0	0.0	0.0	0.0	0.0	0.1	0.0	0.1	0.1	0.0
09:00 - 09:59	0.3	0.3	0.0	0.0	0.0	0.0	0.0	0.0	0.0	0.0	0.1	0.0	0.0	0.1	0.0
10:00 - 10:59	0.5	0.4	0.0	0.1	0.0	0.0	0.0	0.0	0.0	0.0	0.1	0.0	0.0	0.0	0.0
11:00 - 11:59	0.7	0.5	0.0	0.3	0.0	0.0	0.0	0.0	0.0	0.0	0.2	0.1	0.0	0.0	0.1
12:00 - 12:59	0.9	0.8	0.0	0.3	0.0	0.0	0.0	0.0	0.1	0.3	0.3	0.2	0.1	0.1	0.1
13:00 - 13:59	1.0	1.0	0.1	0.3	0.0	0.0	0.0	0.0	0.2	0.3	0.4	0.3	0.1	0.2	0.2
14:00 - 14:59	1.1	1.2	0.2	0.2	0.0	0.1	0.0	0.1	0.2	0.4	0.5	0.4	0.2	0.3	0.2
15:00 - 15:59	1.3	1.4	0.3	0.2	0.0	0.2	0.0	0.1	0.3	0.4	0.6	0.5	0.3	0.4	0.2
16:00 - 16:59	1.3	1.5	0.4	0.2	0.0	0.3	0.1	0.1	0.3	0.4	0.6	0.6	0.3	0.4	0.2
17:00 - 17:59	1.2	1.5	0.4	0.1	0.0	0.3	0.1	0.1	0.3	0.4	0.6	0.6	0.3	0.4	0.2
18:00 - 18:59	1.1	1.4	0.4	0.0	0.0	0.2	0.1	0.1	0.2	0.4	0.5	0.6	0.4	0.3	0.2
19:00 - 19:59	1.0	1.3	0.4	0.0	0.0	0.2	0.1	0.1	0.2	0.3	0.5	0.5	0.3	0.2	0.1
20:00 - 20:59	1.0	1.1	0.3	0.0	0.0	0.1	0.0	0.0	0.1	0.3	0.3	0.4	0.2	0.1	0.1
21:00 - 21:59	0.9	0.9	0.2	0.0	0.0	0.0	0.0	0.0	0.0	0.3	0.3	0.3	0.2	0.1	0.1
22:00 - 22:59	0.8	0.7	0.1	0.0	0.0	0.0	0.0	0.0	0.0	0.2	0.2	0.2	0.2	0.1	0.1
23:00 - 23:59	0.8	0.7	0.0	0.0	0.0	0.0	0.0	0.0	0.0	0.2	0.2	0.2	0.1	0.1	0.0

Time	16-Aug-20	17-Aug-20	18-Aug-20	19-Aug-20	20-Aug-20	21-Aug-20	22-Aug-20	23-Aug-20	24-Aug-20	25-Aug-20	26-Aug-20	27-Aug-20	28-Aug-20	29-Aug-20	30-Aug-20	31-Aug-20
00:00 - 00:59	0.0	0.0	0.3	0.2	0.2	0.2	0.2	0.2	0.2	0.2	0.2	0.1	0.3	0.3	0.3	0.3
01:00 - 01:59	0.0	0.0	0.3	0.2	0.2	0.2	0.2	0.2	0.2	0.1	0.1	0.1	0.2	0.3	0.3	0.3
02:00 - 02:59	0.0	0.0	0.2	0.2	0.2	0.2	0.3	0.2	0.2	0.1	0.1	0.1	0.2	0.3	0.3	0.3
03:00 - 03:59	0.0	0.0	0.2	0.2	0.2	0.2	0.3	0.2	0.2	0.1	0.1	0.1	0.2	0.3	0.3	0.3
04:00 - 04:59	0.0	0.0	0.2	0.2	0.1	0.2	0.3	0.2	0.2	0.1	0.1	0.1	0.2	0.3	0.3	0.3
05:00 - 05:59	0.0	0.0	0.2	0.2	0.1	0.2	0.3	0.2	0.2	0.1	0.1	0.1	0.2	0.2	0.3	0.3
06:00 - 06:59	0.0	0.0	0.2	0.2	0.1	0.2	0.2	0.2	0.2	0.1	0.1	0.1	0.2	0.2	0.3	0.3
07:00 - 07:59	0.0	0.0	0.2	0.1	0.1	0.2	0.2	0.2	0.1	0.1	0.1	0.1	0.2	0.2	0.3	0.2
08:00 - 08:59	0.0	0.0	0.2	0.1	0.1	0.2	0.1	0.2	0.2	0.1	0.1	0.1	0.1	0.2	0.3	0.2
09:00 - 09:59	0.0	0.0	0.2	0.1	0.1	0.2	0.1	0.2	0.1	0.1	0.1	0.1	0.1	0.2	0.2	0.0
10:00 - 10:59	0.0	0.3	0.2	0.2	0.1	0.2	0.2	0.2	0.2	0.1	0.1	0.1	0.2	0.3	0.3	0.6
11:00 - 11:59	0.0	0.3	0.2	0.2	0.2	0.2	0.3	0.3	0.2	0.1	0.1	0.2	0.4	0.4	0.4	0.7
12:00 - 12:59	0.1	0.3	0.2	0.2	0.2	0.3	0.6	0.3	0.2	0.1	0.1	0.2	0.6	0.7	0.6	0.8
13:00 - 13:59	0.2	0.4	0.3	0.2	0.3	0.4	0.7	0.4	0.3	0.2	0.2	0.3	0.8	0.9	0.8	0.9
14:00 - 14:59	0.3	0.5	0.3	0.3	0.3	0.5	0.6	0.4	0.3	0.2	0.2	0.3	0.9	1.0	1.0	0.9
15:00 - 15:59	0.3	0.6	0.3	0.3	0.3	0.6	0.4	0.5	0.3	0.2	0.3	0.4	1.0	1.1	1.0	0.8
16:00 - 16:59	0.4	0.6	0.3	0.3	0.4	0.6	0.2	0.5	0.3	0.2	0.3	0.4	1.0	1.1	0.9	0.7
17:00 - 17:59	0.3	0.6	0.3	0.3	0.4	0.6	0.1	0.4	0.3	0.2	0.3	0.5	0.9	1.0	0.6	0.7
18:00 - 18:59	0.3	0.6	0.2	0.3	0.4	0.6	0.0	0.2	0.3	0.2	0.3	0.5	0.7	0.9	0.5	0.6
19:00 - 19:59	0.2	0.5	0.2	0.3	0.4	0.5	0.1	0.2	0.2	0.1	0.3	0.5	0.6	0.7	0.4	0.5
20:00 - 20:59	0.1	0.4	0.2	0.3	0.3	0.3	0.2	0.2	0.2	0.1	0.2	0.4	0.5	0.5	0.3	0.5
21:00 - 21:59	0.1	0.3	0.2	0.3	0.2	0.2	0.2	0.2	0.2	0.2	0.2	0.4	0.4	0.4	0.3	0.5
22:00 - 22:59	0.1	0.3	0.2	0.2	0.2	0.2	0.2	0.2	0.2	0.2	0.2	0.3	0.3	0.3	0.3	0.5
23:00 - 23:59	0.0	0.3	0.2	0.2	0.2	0.2	0.2	0.2	0.1	0.2	0.1	0.3	0.3	0.3	0.3	0.4

Unit 1 SO₂ (ppmv) - September 2020

Time	1-Sep-20	2-Sep-20	3-Sep-20	4-Sep-20	5-Sep-20	6-Sep-20	7-Sep-20	8-Sep-20	9-Sep-20	10-Sep-20	11-Sep-20	12-Sep-20	13-Sep-20	14-Sep-20	15-Sep-20
00:00 - 00:59	0.5	0.4	0.5	0.5	0.5	0.5	0.5	0.0	0.0	0.0	0.0	0.1	0.1	0.1	0.0
01:00 - 01:59	0.5	0.4	0.5	0.5	0.5	0.5	0.5	0.1	0.0	0.0	0.0	0.1	0.1	0.1	0.0
02:00 - 02:59	0.5	0.4	0.5	0.5	0.6	0.6	0.5	0.1	0.0	0.0	0.0	0.1	0.1	0.1	0.0
03:00 - 03:59	0.4	0.4	0.5	0.5	0.6	0.6	0.5	0.0	0.0	0.0	0.0	0.1	0.1	0.1	0.0
04:00 - 04:59	0.4	0.4	0.5	0.5	0.5	0.6	0.5	0.0	0.0	0.0	0.0	0.1	0.1	0.1	0.0
05:00 - 05:59	0.4	0.4	0.5	0.5	0.5	0.5	0.5	0.0	0.0	0.0	0.0	0.1	0.1	0.1	0.0
06:00 - 06:59	0.4	0.3	0.5	0.5	0.5	0.5	0.5	0.0	0.0	0.0	0.0	0.1	0.1	0.1	0.0
07:00 - 07:59	0.4	0.4	0.5	0.5	0.5	0.5	0.4	0.0	0.0	0.0	0.0	0.0	0.0	0.1	0.0
08:00 - 08:59	0.4	0.4	0.5	0.4	0.5	0.5	0.4	0.0	0.0	0.0	0.0	0.0	0.0	0.1	0.0
09:00 - 09:59	0.4	0.4	0.5	0.5	0.5	0.5	0.3	0.0	0.0	0.0	0.0	0.0	0.0	0.0	0.3
10:00 - 10:59	0.4	0.4	0.5	0.6	0.6	0.5	0.4	0.1	0.0	0.0	0.0	0.0	0.1	0.1	0.3
11:00 - 11:59	0.5	0.5	0.6	0.7	0.8	0.7	0.3	0.2	0.0	0.1	0.2	0.1	0.3	0.1	0.4
12:00 - 12:59	0.5	0.5	0.8	1.0	1.0	0.8	0.3	0.3	0.1	0.2	0.3	0.3	0.5	0.3	0.6
13:00 - 13:59	0.6	0.6	1.0	1.2	1.1	1.0	0.5	0.5	0.1	0.3	0.5	0.5	0.7	0.3	0.8
14:00 - 14:59	0.6	0.7	1.1	1.3	1.2	1.1	0.6	0.7	0.1	0.3	0.7	0.6	0.8	0.3	0.9
15:00 - 15:59	0.5	0.7	1.2	1.4	1.3	1.2	0.7	1.2	0.1	0.4	0.8	0.7	0.9	0.6	1.0
16:00 - 16:59	0.5	0.7	1.2	1.5	1.3	1.3	0.7	0.6	0.1	0.4	0.8	0.8	0.9	1.9	1.0
17:00 - 17:59	0.5	0.7	1.2	1.3	1.3	1.2	0.7	0.5	0.1	0.4	0.8	0.7	0.8	0.0	1.0
18:00 - 18:59	0.5	0.7	1.2	1.1	1.2	1.1	0.6	0.3	0.1	0.3	0.7	0.6	0.7	0.0	0.9
19:00 - 19:59	0.5	0.6	1.0	0.9	1.1	0.9	0.4	0.1	0.1	0.2	0.5	0.5	0.5	0.0	0.8
20:00 - 20:59	0.5	0.6	0.8	0.8	0.9	0.7	0.2	0.1	0.1	0.1	0.4	0.4	0.2	0.0	0.6
21:00 - 21:59	0.5	0.6	0.7	0.6	0.8	0.7	0.0	0.1	0.1	0.1	0.3	0.3	0.1	0.0	0.5
22:00 - 22:59	0.4	0.5	0.6	0.6	0.7	0.6	0.0	0.1	0.1	0.0	0.2	0.2	0.0	0.0	0.4
23:00 - 23:59	0.4	0.5	0.5	0.5	0.6	0.5	0.0	0.0	0.1	0.0	0.1	0.1	0.0	0.0	0.3

Time	16-Sep-20	17-Sep-20	18-Sep-20	19-Sep-20	20-Sep-20	21-Sep-20	22-Sep-20	23-Sep-20	24-Sep-20	25-Sep-20	26-Sep-20	27-Sep-20	28-Sep-20	29-Sep-20	30-Sep-20
00:00 - 00:59	0.3	0.3	0.3	0.3	0.4	0.0	0.0	0.0	0.0	0.1	0.1	0.1	0.1	0.1	0.0
01:00 - 01:59	0.2	0.3	0.3	0.3	0.4	0.1	0.0	0.0	0.0	0.1	0.0	0.1	0.1	0.1	0.0
02:00 - 02:59	0.3	0.3	0.2	0.2	0.3	0.1	0.0	0.0	0.0	0.1	0.0	0.0	0.1	0.0	0.0
03:00 - 03:59	0.3	0.3	0.2	0.2	0.3	0.1	0.0	0.0	0.0	0.1	0.0	0.0	0.1	0.0	0.0
04:00 - 04:59	0.3	0.3	0.2	0.2	0.2	0.0	0.0	0.0	0.0	0.0	0.0	0.0	0.1	0.0	0.0
05:00 - 05:59	0.3	0.2	0.2	0.2	0.2	0.0	0.0	0.0	0.0	0.0	0.0	0.0	0.1	0.0	0.0
06:00 - 06:59	0.2	0.2	0.2	0.2	0.2	0.0	0.0	0.0	0.0	0.0	0.0	0.0	0.0	0.0	0.0
07:00 - 07:59	0.2	0.2	0.2	0.2	0.2	0.0	0.0	0.0	0.0	0.0	0.0	0.0	0.0	0.0	0.0
08:00 - 08:59	0.2	0.1	0.2	0.2	0.2	0.0	0.0	0.0	0.0	0.0	0.0	0.0	0.0	0.0	0.0
09:00 - 09:59	0.2	0.2	0.2	0.2	0.2	0.0	0.0	0.0	0.0	0.0	0.0	0.0	0.0	0.0	0.0
10:00 - 10:59	0.2	0.3	0.3	0.3	0.2	0.0	0.0	0.0	0.0	0.0	0.0	0.0	0.2	0.0	0.0
11:00 - 11:59	0.4	0.5	0.4	0.4	0.1	0.1	0.0	0.0	0.0	0.1	0.0	0.1	0.2	0.0	0.0
12:00 - 12:59	0.6	0.7	0.5	0.6	0.3	0.1	0.1	0.1	0.1	0.1	0.1	0.2	0.4	0.1	0.1
13:00 - 13:59	0.8	1.0	0.6	0.8	0.3	0.2	0.1	0.2	0.3	0.2	0.2	0.3	0.5	1.0	0.1
14:00 - 14:59	0.9	1.1	0.7	1.0	0.3	0.2	0.2	0.3	0.3	0.3	0.3	0.4	0.7	3.5	0.1
15:00 - 15:59	1.0	1.2	0.7	1.1	0.3	0.2	0.2	0.3	0.4	0.4	0.4	0.5	0.7	1.2	0.2
16:00 - 16:59	1.1	1.1	0.7	1.1	0.2	0.2	0.2	0.3	0.4	0.5	0.5	0.5	0.8	0.1	0.2
17:00 - 17:59	1.0	0.9	0.7	1.0	0.2	0.1	0.1	0.2	0.4	0.5	0.5	0.5	0.0	0.1	0.2
18:00 - 18:59	1.0	0.7	0.6	1.0	0.2	0.1	0.2	0.1	0.3	0.4	0.4	0.4	0.0	0.0	0.2
19:00 - 19:59	0.8	0.5	0.5	0.9	0.1	0.0	0.1	0.1	0.2	0.3	0.3	0.3	0.0	0.0	0.1
20:00 - 20:59	0.6	0.4	0.5	0.8	0.0	0.0	0.0	0.1	0.1	0.2	0.2	0.2	4.1	0.0	0.1
21:00 - 21:59	0.5	0.3	0.4	0.7	0.0	0.0	0.0	0.0	0.0	0.1	0.1	0.1	3.4	0.0	0.0
22:00 - 22:59	0.4	0.3	0.3	0.6	0.0	0.0	0.0	0.0	0.0	0.1	0.1	0.1	3.1	0.0	0.0
23:00 - 23:59	0.3	0.3	0.3	0.5	0.0	0.0	0.0	0.0	0.1	0.1	0.1	0.1	2.2	0.0	0.0

Unit 1 SO₂ (ppmv) - October 2020

Time	1-Oct-20	2-Oct-20	3-Oct-20	4-Oct-20	5-Oct-20	6-Oct-20	7-Oct-20	8-Oct-20	9-Oct-20	10-Oct-20	11-Oct-20	12-Oct-20	13-Oct-20	14-Oct-20	15-Oct-20
00:00 - 00:59	0.0	0.1	0.0	0.0	0.0	0.1	0.2	0.1	0.9	0.7	0.4	0.7	0.0	2.3	0.0
01:00 - 01:59	0.0	0.0	0.0	0.0	0.0	0.1	0.2	0.1	0.9	0.6	0.4	0.6	0.0	1.8	0.0
02:00 - 02:59	0.0	0.0	0.0	0.0	0.0	0.1	0.1	0.1	0.8	0.5	0.3	0.5	0.0	0.4	0.0
03:00 - 03:59	0.0	0.0	0.0	0.0	0.0	0.0	0.1	0.1	0.7	0.4	0.3	0.5	0.0	0.0	0.0
04:00 - 04:59	0.0	0.0	0.0	0.0	0.0	0.0	0.1	0.1	0.7	0.4	0.3	0.4	0.0	0.0	0.0
05:00 - 05:59	0.0	0.0	0.0	0.0	0.0	0.0	0.1	0.1	0.6	0.4	0.3	0.4	0.0	0.0	0.0
06:00 - 06:59	0.0	0.0	0.0	0.0	0.0	0.0	0.1	0.1	0.6	0.4	0.2	0.3	0.0	0.0	0.0
07:00 - 07:59	0.0	0.0	0.0	0.0	0.0	0.0	0.1	0.1	0.6	0.3	0.2	0.3	0.0	0.0	0.0
08:00 - 08:59	0.0	0.0	0.0	0.0	0.0	0.0	0.1	0.1	0.6	0.3	0.3	0.4	0.0	0.0	0.0
09:00 - 09:59	0.0	0.0	0.0	0.0	0.0	0.0	0.2	0.1	0.8	0.4	0.4	0.5	0.0	0.0	0.0
10:00 - 10:59	0.0	0.0	0.1	0.0	0.0	0.2	0.3	0.3	1.1	0.6	0.6	0.7	0.0	0.0	0.0
11:00 - 11:59	0.1	0.1	0.2	0.0	0.5	0.4	0.5	0.6	1.4	1.0	0.9	1.0	0.0	0.0	0.0
12:00 - 12:59	0.1	0.1	0.2	0.1	0.5	0.6	0.5	1.0	1.6	1.4	1.3	0.0	0.0	0.0	0.0
13:00 - 13:59	0.2	0.2	0.3	0.1	0.7	0.7	0.5	1.3	1.8	1.7	1.5	0.0	0.0	0.0	0.0
14:00 - 14:59	0.2	0.2	0.4	0.0	0.7	0.6	0.5	1.5	2.0	1.9	1.7	0.0	0.0	0.0	0.0
15:00 - 15:59	0.2	0.2	0.4	4.3	0.7	0.6	0.5	1.5	2.1	2.1	1.8	0.0	0.0	0.0	0.0
16:00 - 16:59	0.2	0.2	0.4	3.8	0.7	0.5	0.6	1.4	2.0	2.0	1.9	0.0	0.0	0.0	0.0
17:00 - 17:59	0.2	0.2	0.4	3.5	0.7	0.5	0.6	1.5	1.8	1.8	1.9	0.0	0.0	0.0	0.0
18:00 - 18:59	0.2	0.1	0.3	1.6	0.6	0.5	0.5	1.4	1.6	1.5	1.6	0.0	0.0	0.0	0.0
19:00 - 19:59	0.1	0.1	0.2	0.0	0.5	0.5	0.4	1.3	1.3	1.2	1.4	0.0	0.0	0.0	0.0
20:00 - 20:59	0.1	0.1	0.1	0.0	0.4	0.5	0.3	1.2	1.2	1.0	1.2	0.0	0.0	0.0	0.0
21:00 - 21:59	0.1	0.1	0.1	0.0	0.3	0.4	0.2	1.1	1.0	0.9	1.0	0.0	0.6	0.0	0.0
22:00 - 22:59	0.1	0.1	0.1	0.0	0.2	0.3	0.2	1.1	0.8	0.7	0.9	0.0	0.0	0.0	0.0
23:00 - 23:59	0.1	0.1	0.0	0.0	0.1	0.3	0.2	1.0	0.7	0.6	0.8	0.0	0.8	0.0	0.0

Time	16-Oct-20	17-Oct-20	18-Oct-20	19-Oct-20	20-Oct-20	21-Oct-20	22-Oct-20	23-Oct-20	24-Oct-20	25-Oct-20	26-Oct-20	27-Oct-20	28-Oct-20	29-Oct-20	30-Oct-20	31-Oct-20
00:00 - 00:59	0.0	0.0	0.0	0.0	0.0	0.0	0.0	0.0	0.0	0.0	0.0	0.0	0.0	0.0	0.0	0.0
01:00 - 01:59	0.0	0.0	0.0	0.0	0.0	0.0	0.0	0.0	0.0	0.0	0.0	0.0	0.0	0.0	0.0	0.0
02:00 - 02:59	0.0	0.0	0.0	0.0	0.0	0.0	0.0	0.0	0.0	0.0	0.0	0.0	0.0	0.0	0.0	0.0
03:00 - 03:59	0.0	0.0	0.0	0.0	0.0	0.0	0.0	0.0	0.0	0.0	0.0	0.0	0.0	0.0	0.0	0.0
04:00 - 04:59	0.0	0.0	0.0	0.0	0.0	0.0	0.0	0.0	0.0	0.0	0.0	0.0	0.0	0.0	0.0	0.0
05:00 - 05:59	0.0	0.0	0.0	0.0	0.0	0.0	0.0	0.0	0.0	0.0	0.0	0.0	0.0	0.0	0.0	0.2
06:00 - 06:59	0.0	0.0	0.0	0.0	0.0	0.0	0.0	0.0	0.0	0.0	0.0	0.0	0.0	0.0	0.0	0.0
07:00 - 07:59	0.0	0.0	0.0	0.0	0.0	0.0	0.0	0.0	0.0	0.0	0.0	0.0	0.0	0.0	0.0	0.0
08:00 - 08:59	0.0	0.0	0.0	0.0	0.0	0.0	0.0	0.0	0.0	0.0	0.0	0.0	0.0	0.0	0.0	0.0
09:00 - 09:59	0.0	0.3	0.0	0.0	0.0	0.0	0.0	0.0	0.0	0.0	0.0	0.0	0.0	0.0	0.0	0.0
10:00 - 10:59	0.0	1.9	0.0	0.0	0.0	0.0	0.0	0.0	0.0	0.0	0.0	0.0	0.0	0.0	0.0	0.0
11:00 - 11:59	0.0	1.9	0.0	0.0	0.0	0.0	0.0	0.0	0.0	0.1	0.0	0.0	0.0	0.0	0.0	0.0
12:00 - 12:59	0.0	0.7	0.0	0.0	0.0	0.0	0.0	0.1	0.0	0.2	0.0	0.0	0.0	0.1	0.0	0.0
13:00 - 13:59	0.0	0.0	0.0	0.0	0.0	0.0	0.0	0.2	0.1	0.3	0.0	0.1	0.0	0.2	0.0	0.0
14:00 - 14:59	0.0	0.0	0.0	0.0	0.0	0.1	0.1	0.2	0.1	0.3	0.0	0.1	0.0	0.3	0.1	0.0
15:00 - 15:59	0.0	0.0	0.0	0.0	0.1	0.1	0.2	0.2	0.1	0.1	0.3	0.1	0.0	0.3	0.0	0.0
16:00 - 16:59	0.0	0.0	0.0	0.2	0.1	0.1	0.2	0.2	0.1	0.1	0.2	0.1	0.0	0.3	0.0	0.0
17:00 - 17:59	0.0	0.0	0.0	0.2	0.0	0.0	0.1	0.1	0.1	0.1	0.1	0.0	0.0	0.2	0.0	0.0
18:00 - 18:59	0.0	0.0	0.0	0.1	0.0	0.0	0.0	0.1	0.1	0.1	0.1	0.0	0.0	0.2	0.0	0.0
19:00 - 19:59	0.0	0.0	0.0	0.1	0.0	0.0	0.0	0.0	0.0	0.0	0.0	0.0	0.0	0.1	0.0	0.0
20:00 - 20:59	0.0	0.0	0.0	0.0	0.0	0.0	0.0	0.0	0.0	0.0	0.0	0.0	0.0	0.0	0.0	0.0
21:00 - 21:59	0.0	0.0	0.0	0.0	0.0	0.0	0.0	0.0	0.0	0.0	0.0	0.0	0.0	0.0	0.0	0.0
22:00 - 22:59	0.0	0.0	0.0	0.0	0.0	0.0	0.0	0.0	0.0	0.0	0.0	0.0	0.0	0.0	0.0	3.0
23:00 - 23:59	0.0	0.0	0.0	0.0	0.0	0.0	0.0	0.0	0.0	0.0	0.0	0.0	0.0	0.0	0.0	3.1

Unit 1 SO₂ (ppmv) - November 2020

Time	1-Nov-20	2-Nov-20	3-Nov-20	4-Nov-20	5-Nov-20	6-Nov-20	7-Nov-20	8-Nov-20	9-Nov-20	10-Nov-20	11-Nov-20	12-Nov-20	13-Nov-20	14-Nov-20	15-Nov-20
00:00 - 00:59	3.0	0.0	0.0	0.1	0.0	0.0	0.0	0.0	0.0	0.1	0.1	0.2	0.2	0.2	0.2
01:00 - 01:59	1.7	0.0	0.1	0.1	0.0	0.0	0.0	0.0	0.0	0.1	1.5	0.2	0.1	0.2	0.2
02:00 - 02:59	2.7	0.0	0.1	0.0	0.0	0.0	0.0	0.0	0.0	0.1	0.1	0.2	0.1	0.2	0.2
03:00 - 03:59	2.7	0.0	0.1	0.0	0.0	0.0	0.0	0.0	0.0	0.1	0.1	0.1	0.1	0.1	0.2
04:00 - 04:59	1.3	0.0	0.0	0.0	0.0	0.0	0.0	0.0	0.0	0.1	0.1	0.1	0.1	0.1	0.2
05:00 - 05:59	0.0	0.0	0.0	0.0	0.0	0.0	0.0	0.0	0.0	0.1	0.1	0.1	0.1	0.1	0.2
06:00 - 06:59	0.0	0.0	0.0	0.0	0.0	0.0	0.0	0.0	0.0	0.1	0.1	0.1	0.1	0.1	0.2
07:00 - 07:59	0.0	0.0	0.0	0.0	0.0	0.0	0.0	0.0	0.0	0.1	0.0	0.1	0.1	0.1	0.1
08:00 - 08:59	0.0	0.0	3.8	0.0	0.0	0.0	0.0	0.0	0.0	0.1	0.0	0.1	0.1	0.1	0.1
09:00 - 09:59	0.0	0.0	4.0	0.0	0.0	0.0	0.0	0.0	0.0	0.1	0.0	0.1	0.1	0.1	0.1
10:00 - 10:59	0.0	0.0	4.0	0.0	0.0	0.0	0.0	0.0	0.0	0.1	0.9	0.1	0.3	0.1	0.2
11:00 - 11:59	0.0	0.0	4.1	0.1	0.0	0.0	0.0	0.0	0.1	0.2	0.2	0.2	4.2	0.2	0.2
12:00 - 12:59	0.0	0.0	2.5	0.1	0.1	0.2	0.1	0.1	0.3	0.3	0.3	0.3	3.7	0.3	0.3
13:00 - 13:59	0.0	0.0	0.2	0.3	0.2	0.3	0.2	0.1	0.3	0.3	0.4	0.3	3.2	0.3	0.3
14:00 - 14:59	0.0	0.0	0.1	0.4	0.2	0.3	0.2	0.1	0.3	0.3	0.4	0.4	3.2	0.3	0.3
15:00 - 15:59	0.0	0.0	0.2	0.4	0.2	0.3	0.2	0.1	0.3	0.3	0.4	0.3	0.5	0.4	0.3
16:00 - 16:59	0.0	0.2	0.2	0.3	0.2	0.3	0.2	0.1	0.3	0.3	0.4	0.3	0.3	0.3	0.3
17:00 - 17:59	0.0	0.2	0.2	0.3	0.1	0.2	0.2	0.1	0.3	0.3	0.3	0.3	0.2	0.3	0.3
18:00 - 18:59	0.0	0.1	0.1	0.2	0.1	0.2	0.1	0.1	0.3	0.3	0.3	0.3	0.2	0.3	0.3
19:00 - 19:59	0.0	0.1	0.1	0.1	0.1	0.2	0.1	0.1	0.2	0.3	0.3	0.3	0.2	0.3	0.3
20:00 - 20:59	0.0	0.1	0.1	0.0	0.1	0.1	0.1	0.1	0.2	0.0	0.3	0.3	0.2	0.3	0.3
21:00 - 21:59	0.0	0.0	0.1	0.0	0.1	0.1	0.1	0.0	0.2	0.0	0.3	0.2	0.2	0.3	0.2
22:00 - 22:59	0.0	0.0	0.1	0.0	0.1	0.1	0.1	0.0	0.2	0.0	0.2	0.2	0.2	0.3	0.2
23:00 - 23:59	0.0	0.0	0.1	0.0	0.0	0.1	0.0	0.0	0.2	0.0	0.2	0.2	0.2	0.2	0.2

Time	16-Nov-20	17-Nov-20	18-Nov-20	19-Nov-20	20-Nov-20	21-Nov-20	22-Nov-20	23-Nov-20	24-Nov-20	25-Nov-20	26-Nov-20	27-Nov-20	28-Nov-20	29-Nov-20	30-Nov-20
00:00 - 00:59	0.2	0.0	0.1	0.0	0.0	0.0	0.0	0.3	0.3	0.0	0.0	0.0	0.0	0.0	0.0
01:00 - 01:59	0.2	0.0	0.1	0.0	0.0	0.0	0.0	0.3	0.3	0.0	0.0	0.0	0.0	0.0	0.0
02:00 - 02:59	0.2	0.0	0.0	0.0	0.0	0.0	0.0	0.3	0.3	0.0	0.0	0.0	0.0	0.0	0.0
03:00 - 03:59	0.1	0.0	0.0	0.0	0.0	0.0	0.0	0.3	0.3	0.0	0.0	0.0	0.0	0.0	0.0
04:00 - 04:59	0.1	0.0	0.0	0.0	0.0	0.0	0.0	0.3	0.2	0.0	0.0	0.0	0.0	0.0	0.0
05:00 - 05:59	0.1	0.0	0.0	0.0	0.0	0.0	0.0	0.2	0.2	0.0	0.0	0.0	0.0	0.0	0.0
06:00 - 06:59	0.1	0.0	0.0	0.0	0.0	0.0	0.0	0.2	0.2	0.0	0.0	0.0	0.0	0.0	0.0
07:00 - 07:59	0.1	0.0	0.0	0.0	0.0	0.0	0.0	0.2	0.2	0.0	0.0	0.0	0.0	0.0	0.0
08:00 - 08:59	0.1	0.0	0.0	0.0	0.0	0.0	0.0	0.2	0.2	0.0	0.0	0.0	0.0	0.0	0.0
09:00 - 09:59	0.1	0.0	0.0	0.0	0.0	0.0	0.2	0.2	0.2	0.0	0.0	0.0	0.0	0.0	0.0
10:00 - 10:59	0.1	0.0	0.0	0.0	0.0	0.0	0.2	0.2	0.2	0.0	0.0	0.0	0.0	0.0	0.0
11:00 - 11:59	0.2	0.1	0.0	0.0	0.0	0.0	0.3	0.3	0.3	0.0	0.0	0.0	0.4	0.0	0.0
12:00 - 12:59	0.3	0.2	0.1	0.0	0.0	0.0	0.4	0.3	0.4	0.0	0.0	0.0	0.6	0.0	0.0
13:00 - 13:59	0.3	0.4	0.2	0.1	0.1	0.1	0.4	0.4	0.4	0.0	0.0	0.0	0.8	0.0	0.0
14:00 - 14:59	0.2	0.5	0.3	0.1	0.1	0.1	0.4	0.4	0.3	0.1	0.0	0.0	1.0	0.0	0.0
15:00 - 15:59	0.2	0.5	0.3	0.2	0.1	0.1	0.5	0.4	0.3	0.1	0.1	0.0	1.1	0.0	0.0
16:00 - 16:59	0.2	0.4	0.2	0.1	0.1	0.1	0.4	0.4	0.2	0.1	0.1	0.0	1.1	0.0	0.0
17:00 - 17:59	0.2	0.3	0.2	0.1	0.1	0.1	0.4	0.4	0.2	0.1	0.2	0.1	1.1	0.0	0.0
18:00 - 18:59	0.2	0.2	0.2	0.1	0.1	0.1	0.4	0.4	0.1	0.1	0.1	0.0	1.1	0.0	0.0
19:00 - 19:59	0.1	0.2	0.1	0.1	0.1	0.1	0.4	0.4	0.1	0.0	0.0	0.0	1.2	0.0	0.0
20:00 - 20:59	0.1	0.2	0.1	0.0	0.0	0.0	0.4	0.4	0.0	0.0	0.0	0.0	1.4	0.0	0.0
21:00 - 21:59	0.1	0.1	0.1	0.0	0.0	0.0	0.4	0.3	0.0	0.0	0.0	0.0	1.5	0.0	0.0
22:00 - 22:59	0.1	0.1	0.1	0.0	0.0	0.0	0.3	0.3	0.0	0.0	0.0	0.0	2.5	0.0	0.0
23:00 - 23:59	0.0	0.1	0.1	0.0	0.0	0.0	0.3	0.3	0.0	0.0	0.0	0.0	0.0	0.0	0.0

Unit 1 SO₂ (ppmv) - December 2020

Time	1-Dec-20	2-Dec-20	3-Dec-20	4-Dec-20	5-Dec-20	6-Dec-20	7-Dec-20	8-Dec-20	9-Dec-20	10-Dec-20	11-Dec-20	12-Dec-20	13-Dec-20	14-Dec-20	15-Dec-20
00:00 - 00:59	0.0	0.0	1.4	1.4	1.4	1.3	3.9	1.2	0.1	0.2	0.2	0.2	0.2	0.2	0.3
01:00 - 01:59	0.0	0.0	4.6	1.4	1.4	1.3	1.2	1.2	0.1	0.2	0.2	0.2	0.2	0.2	0.2
02:00 - 02:59	0.0	0.0	4.1	1.4	1.4	1.3	1.1	1.2	1.2	0.2	0.2	0.2	0.2	0.2	0.2
03:00 - 03:59	0.0	0.0	1.5	1.4	1.3	1.3	1.1	1.2	0.0	0.2	0.2	0.1	0.2	0.2	0.2
04:00 - 04:59	0.0	0.0	1.4	1.4	1.3	1.3	1.1	1.2	0.0	0.1	0.2	0.1	0.2	0.2	0.2
05:00 - 05:59	0.0	5.5	1.4	1.4	1.3	3.1	1.1	1.1	0.0	0.1	0.1	0.1	0.2	0.2	0.2
06:00 - 06:59	0.0	5.7	1.3	1.3	1.3	0.0	1.1	1.1	0.0	0.1	0.1	0.1	0.1	0.2	0.2
07:00 - 07:59	0.0	3.9	1.3	1.3	1.3	0.0	1.1	1.1	0.0	0.1	0.1	0.1	0.1	0.2	0.2
08:00 - 08:59	0.0	1.3	1.3	1.3	1.3	0.0	1.1	1.1	0.0	0.1	0.1	0.1	0.1	0.1	0.2
09:00 - 09:59	0.0	1.3	1.3	1.3	1.3	0.0	1.1	1.1	0.0	0.1	0.1	0.1	0.1	0.1	0.2
10:00 - 10:59	0.0	1.3	1.3	1.3	1.3	0.0	1.1	0.1	1.2	0.1	0.1	0.1	0.1	0.2	0.2
11:00 - 11:59	0.0	1.3	1.4	1.4	1.3	0.0	1.2	0.2	0.2	0.2	0.2	0.2	0.2	0.2	0.2
12:00 - 12:59	0.0	1.4	1.4	1.5	1.4	0.0	1.2	0.2	2.8	0.3	0.2	0.2	0.2	0.2	0.2
13:00 - 13:59	0.0	1.5	1.5	1.5	1.5	0.0	1.3	0.3	1.2	0.4	0.3	0.3	0.3	0.3	0.3
14:00 - 14:59	0.0	1.5	1.5	1.5	1.5	0.0	1.4	0.3	3.1	0.6	0.3	0.4	0.4	0.4	0.3
15:00 - 15:59	0.0	1.5	1.5	1.6	1.5	0.0	1.4	0.3	2.8	0.6	0.3	0.4	0.4	0.4	0.3
16:00 - 16:59	0.0	1.5	1.5	1.6	1.5	0.0	1.4	0.3	1.5	0.5	0.3	0.4	0.3	0.3	0.3
17:00 - 17:59	0.0	1.5	1.5	1.5	1.5	0.0	1.4	0.3	0.4	0.4	0.3	0.3	0.3	0.3	0.3
18:00 - 18:59	0.0	1.5	1.5	1.5	1.5	0.0	1.3	0.3	0.3	0.4	0.3	0.3	0.3	0.3	0.3
19:00 - 19:59	0.0	1.5	1.5	1.4	1.5	7.0	1.3	0.2	0.3	0.4	0.3	0.3	0.3	0.3	0.3
20:00 - 20:59	0.0	1.4	1.5	1.4	1.4	6.2	1.3	0.2	0.3	0.3	0.3	0.3	0.3	0.3	0.3
21:00 - 21:59	0.0	1.4	1.5	1.4	1.4	5.2	1.3	0.2	0.3	0.3	0.3	0.3	0.3	0.3	0.3
22:00 - 22:59	0.0	1.4	1.4	1.4	1.4	5.3	1.2	0.2	0.2	0.3	0.2	0.2	0.2	0.3	0.3
23:00 - 23:59	0.0	1.4	1.4	1.4	1.4	5.7	1.2	0.2	0.2	0.2	0.2	0.2	0.2	0.3	0.2

Time	16-Dec-20	17-Dec-20	18-Dec-20	19-Dec-20	20-Dec-20	21-Dec-20	22-Dec-20	23-Dec-20	24-Dec-20	25-Dec-20	26-Dec-20	27-Dec-20	28-Dec-20	29-Dec-20	30-Dec-20	31-Dec-20
00:00 - 00:59	0.2	0.2	0.0	0.0	0.0	0.0	0.1	0.2	0.2	0.2	0.2	0.2	0.2	0.0	0.0	0.0
01:00 - 01:59	0.2	0.2	0.0	0.0	0.0	0.0	0.1	0.2	0.2	0.1	0.2	0.2	0.2	0.0	0.0	0.0
02:00 - 02:59	0.2	0.2	0.0	0.0	0.0	0.0	0.1	0.1	0.1	0.1	0.2	0.2	0.2	0.0	0.0	0.0
03:00 - 03:59	0.2	0.2	0.0	0.0	0.0	0.0	0.1	0.1	0.1	0.1	0.2	0.1	0.1	0.0	0.0	0.0
04:00 - 04:59	0.2	0.2	0.0	0.0	0.0	0.0	0.1	0.1	0.1	0.1	0.1	0.1	0.1	0.0	0.0	0.0
05:00 - 05:59	0.2	0.2	0.0	0.0	0.0	0.0	0.2	0.2	0.2	0.1	0.1	0.1	0.2	0.0	0.0	0.0
06:00 - 06:59	0.2	0.2	0.0	0.0	0.0	0.0	0.3	0.2	0.3	0.2	0.2	0.2	0.2	0.0	0.0	0.0
07:00 - 07:59	0.2	0.2	0.0	0.0	0.0	0.0	0.3	0.3	0.4	0.3	0.3	0.2	0.3	0.0	0.0	0.0
08:00 - 08:59	0.2	0.1	0.0	0.0	0.0	0.0	0.4	0.4	0.4	0.3	0.3	0.3	0.4	0.0	0.0	0.0
09:00 - 09:59	0.1	0.2	0.0	0.0	0.0	0.0	0.3	0.3	0.3	0.3	0.3	0.2	0.3	0.0	0.0	0.0
10:00 - 10:59	0.2	0.2	0.0	0.0	0.0	0.0	0.2	0.2	0.2	0.2	0.2	0.2	0.2	0.0	0.0	0.0
11:00 - 11:59	0.2	0.2	0.0	0.0	0.0	0.3	0.1	0.2	0.2	0.2	0.2	0.2	0.2	0.0	0.0	0.0
12:00 - 12:59	0.2	0.2	0.1	0.0	0.0	0.2	0.2	0.3	0.3	0.3	0.3	0.2	0.3	0.0	0.0	0.0
13:00 - 13:59	0.3	0.3	0.1	0.0	0.0	0.2	0.3	0.4	0.5	0.4	0.3	0.3	0.2	0.0	0.0	0.0
14:00 - 14:59	0.3	0.4	0.2	0.1	0.1	0.2	0.3	0.4	0.5	0.4	0.4	0.4	0.2	0.0	0.0	0.0
15:00 - 15:59	0.3	0.3	0.1	0.1	0.1	0.2	0.3	0.4	0.4	0.4	0.4	0.5	1.1	0.0	0.0	0.0
16:00 - 16:59	0.3	0.3	0.1	0.0	0.1	0.2	0.3	0.3	0.4	0.4	0.4	0.5	0.2	0.0	0.0	0.0
17:00 - 17:59	0.3	0.1	0.1	0.0	0.1	0.2	0.3	0.3	0.3	0.4	0.4	0.5	0.1	0.0	0.0	0.0
18:00 - 18:59	0.3	0.1	0.1	0.0	0.1	0.2	0.3	0.3	0.3	0.3	0.4	0.4	0.0	0.0	0.0	0.0
19:00 - 19:59	0.3	0.0	0.1	0.0	0.1	0.2	0.3	0.3	0.2	0.3	0.3	0.3	0.0	0.0	0.0	0.0
20:00 - 20:59	0.3	0.0	0.0	0.0	0.0	0.2	0.3	0.3	0.2	0.3	0.3	0.3	0.0	0.0	0.0	0.0
21:00 - 21:59	0.3	0.0	0.0	0.0	0.0	0.2	0.2	0.4	0.2	0.2	0.3	0.2	0.0	0.0	0.0	0.0
22:00 - 22:59	0.3	0.0	0.0	0.0	0.0	0.2	0.2	0.3	0.2	0.2	0.2	0.2	0.0	0.0	0.0	0.0
23:00 - 23:59	0.3	0.0	0.0	0.0	0.0	0.2	0.2	0.2	0.2	0.2	0.2	0.2	0.0	0.0	0.0	0.0

Unit 2 SO₂ (ppmv) - January 2020

Time	1-Jan-20	2-Jan-20	3-Jan-20	4-Jan-20	5-Jan-20	6-Jan-20	7-Jan-20	8-Jan-20	9-Jan-20	10-Jan-20	11-Jan-20	12-Jan-20	13-Jan-20	14-Jan-20	15-Jan-20
00:00 - 00:59	0.0	0.0	0.0	0.0	0.0	0.0	0.0	0.0	1.4	1.4	1.3	1.4	1.5	1.4	1.4
01:00 - 01:59	0.0	0.0	0.0	0.0	0.0	0.0	0.0	0.0	1.4	1.4	1.3	1.4	1.5	1.4	1.4
02:00 - 02:59	0.0	0.0	0.0	0.0	0.0	0.0	0.0	0.0	1.5	1.4	1.3	1.4	1.5	1.5	1.4
03:00 - 03:59	0.0	0.0	0.0	0.0	0.0	0.0	0.0	0.0	1.5	1.4	1.3	1.3	1.6	1.6	1.5
04:00 - 04:59	0.0	0.0	0.0	0.0	0.0	0.0	0.0	0.0	1.5	1.5	1.3	1.4	1.6	1.6	1.5
05:00 - 05:59	0.0	0.0	0.0	0.0	0.0	0.0	0.0	0.0	1.6	1.5	1.4	1.5	1.7	1.7	1.5
06:00 - 06:59	0.0	0.0	0.0	0.0	0.0	0.0	0.0	0.0	1.6	1.5	1.4	1.5	1.7	1.7	1.6
07:00 - 07:59	0.0	0.0	0.0	0.0	0.0	0.0	0.0	0.0	1.5	1.5	1.4	1.5	1.7	1.6	1.5
08:00 - 08:59	0.0	0.0	0.0	0.0	0.0	0.0	0.0	0.0	1.4	1.4	1.3	1.3	1.4	1.4	1.4
09:00 - 09:59	0.0	0.0	0.0	0.0	0.0	0.0	0.0	0.0	1.4	1.3	1.3	1.3	1.3	1.3	1.3
10:00 - 10:59	0.0	0.0	0.0	0.0	0.0	0.0	0.0	0.0	1.4	1.3	1.3	1.3	1.4	1.4	1.3
11:00 - 11:59	0.0	0.0	0.0	0.0	0.0	0.0	0.0	0.0	1.4	1.3	1.3	1.4	1.4	1.4	1.3
12:00 - 12:59	0.0	0.0	0.0	0.0	0.0	0.0	0.0	0.0	1.4	1.4	1.3	1.4	1.4	1.4	1.4
13:00 - 13:59	0.0	0.0	0.0	0.0	0.0	0.0	0.0	0.0	1.5	1.4	1.4	1.4	1.5	1.4	1.4
14:00 - 14:59	0.0	0.0	0.0	0.0	0.0	0.0	0.0	0.0	1.5	1.4	1.4	1.4	1.5	1.4	1.4
15:00 - 15:59	0.0	0.0	0.0	0.0	0.0	0.0	0.0	1.2	1.5	1.4	1.4	1.4	1.4	1.4	1.4
16:00 - 16:59	0.0	0.0	0.0	0.0	0.0	0.0	0.0	1.2	1.4	1.4	1.4	1.4	1.4	1.4	1.4
17:00 - 17:59	0.0	0.0	0.0	0.0	0.0	0.0	0.0	1.3	1.4	1.4	1.4	1.4	1.4	1.4	1.4
18:00 - 18:59	0.0	0.0	0.0	0.0	0.0	0.0	0.0	1.4	1.4	1.4	1.4	1.4	1.5	1.4	1.4
19:00 - 19:59	0.0	0.0	0.0	0.0	0.0	0.0	0.0	1.4	1.4	1.4	1.4	1.4	1.4	1.4	1.4
20:00 - 20:59	0.0	0.0	0.0	0.0	0.0	0.0	0.0	1.4	1.4	1.3	1.4	1.4	1.4	1.4	1.4
21:00 - 21:59	0.0	0.0	0.0	0.0	0.0	0.0	0.0	1.4	1.4	1.3	1.3	1.4	1.4	1.4	1.4
22:00 - 22:59	0.0	0.0	0.0	0.0	0.0	0.0	0.0	1.4	1.4	1.3	1.3	1.4	1.4	1.4	1.4
23:00 - 23:59	0.0	0.0	0.0	0.0	0.0	0.0	0.0	1.4	1.4	1.3	1.3	1.4	1.4	1.4	1.4

Time	16-Jan-20	17-Jan-20	18-Jan-20	19-Jan-20	20-Jan-20	21-Jan-20	22-Jan-20	23-Jan-20	24-Jan-20	25-Jan-20	26-Jan-20	27-Jan-20	28-Jan-20	29-Jan-20	30-Jan-20	31-Jan-20
00:00 - 00:59	1.4	0.6	0.6	0.6	0.6	1.1	1.1	1.1	1.5	1.5	1.6	2.6	0.0	0.0	0.0	1.3
01:00 - 01:59	1.4	0.6	0.6	0.6	0.6	1.1	1.2	1.1	1.4	1.5	1.6	3.0	0.0	0.0	0.0	1.4
02:00 - 02:59	1.4	0.7	0.6	0.6	0.7	1.1	1.2	1.2	1.4	1.5	1.7	3.5	0.0	0.0	0.0	1.4
03:00 - 03:59	1.5	0.8	0.7	0.7	0.8	1.2	1.3	1.2	1.4	1.5	1.7	4.0	0.0	0.0	0.0	1.5
04:00 - 04:59	1.5	0.8	0.8	0.7	0.7	1.4	1.3	1.3	1.5	1.6	1.6	4.5	0.0	0.0	0.0	1.6
05:00 - 05:59	1.5	0.9	0.8	0.8	0.7	1.4	1.3	1.3	1.5	1.7	1.6	4.8	0.0	0.0	0.0	1.7
06:00 - 06:59	1.6	0.9	0.9	0.8	0.8	1.4	1.4	1.4	1.6	1.7	1.5	5.2	0.0	0.0	0.0	1.8
07:00 - 07:59	1.5	0.9	0.9	0.8	0.8	1.4	1.4	1.4	1.6	1.7	1.4	5.5	0.0	0.0	0.0	1.8
08:00 - 08:59	1.4	0.6	0.6	0.6	0.6	1.2	1.2	1.2	1.5	1.6	1.5	5.8	0.0	0.0	0.0	1.6
09:00 - 09:59	1.3	0.5	0.5	0.5	0.5	1.0	1.0	1.1	1.4	1.4	1.5	6.3	0.0	0.0	2.4	1.5
10:00 - 10:59	1.3	0.6	0.5	0.5	0.9	1.1	1.1	1.3	1.4	1.4	1.4	6.7	0.0	0.0	0.0	1.5
11:00 - 11:59	0.6	0.6	0.6	0.6	1.0	1.1	1.1	1.3	1.4	1.4	1.4	7.1	0.0	0.0	0.0	1.5
12:00 - 12:59	0.6	0.6	0.6	0.6	1.0	1.1	1.1	1.3	1.4	1.4	1.4	7.6	0.0	0.0	5.0	1.7
13:00 - 13:59	0.7	0.6	0.6	0.6	1.0	1.1	1.1	1.3	1.4	1.5	1.5	8.1	0.0	0.0	4.3	1.7
14:00 - 14:59	0.7	0.7	0.6	0.6	1.1	1.2	1.2	1.4	1.5	1.4	1.5	8.5	0.0	0.0	3.8	1.7
15:00 - 15:59	0.7	0.6	0.6	0.6	1.1	1.2	1.2	1.4	1.5	1.4	1.5	8.9	0.0	0.0	1.4	1.7
16:00 - 16:59	0.7	0.6	0.6	0.6	1.1	1.2	1.2	1.7	1.5	1.5	1.5	27.2	0.0	0.0	1.3	1.7
17:00 - 17:59	0.7	0.6	0.6	0.6	1.1	1.2	1.2	1.6	1.5	1.5	1.5	22.2	0.0	0.0	1.3	1.6
18:00 - 18:59	0.7	0.6	0.6	0.6	1.1	1.1	1.2	1.6	1.5	1.5	3.7	18.6	0.0	0.0	1.3	1.6
19:00 - 19:59	0.7	0.7	0.6	0.6	1.1	1.1	1.1	1.5	1.5	1.4	2.6	16.7	0.0	0.0	1.3	1.5
20:00 - 20:59	0.7	0.6	0.6	0.6	1.2	1.1	1.2	1.5	1.5	1.5	2.0	6.7	0.0	0.0	1.3	1.5
21:00 - 21:59	0.6	0.6	0.6	0.6	1.2	1.1	1.1	1.5	1.5	1.5	1.9	0.8	0.0	0.0	1.3	1.4
22:00 - 22:59	0.6	0.6	0.6	0.6	1.1	1.1	1.1	1.5	1.4	1.5	2.3	0.0	0.0	0.0	1.3	1.4
23:00 - 23:59	0.6	0.6	0.6	0.6	1.1	1.1	1.1	1.4	1.5	1.6	2.4	0.0	0.0	0.0	1.3	1.4

Unit 2 SO₂ (ppmv) - February 2020

Time	1-Feb-20	2-Feb-20	3-Feb-20	4-Feb-20	5-Feb-20	6-Feb-20	7-Feb-20	8-Feb-20	9-Feb-20	10-Feb-20	11-Feb-20	12-Feb-20	13-Feb-20	14-Feb-20
00:00 - 00:59	1.4	1.4	1.3	1.7	0.7	0.7	0.7	0.8	0.8	1.0	1.0	1.0	1.0	0.4
01:00 - 01:59	1.4	1.4	1.3	1.7	0.9	0.7	0.7	0.8	0.8	1.0	1.0	1.0	1.0	0.5
02:00 - 02:59	1.5	1.5	1.4	1.8	1.1	0.7	0.8	0.8	0.8	1.0	1.0	1.0	1.0	0.5
03:00 - 03:59	1.5	1.5	1.7	1.8	1.2	0.7	0.9	0.9	0.8	0.9	1.1	1.0	1.2	0.5
04:00 - 04:59	1.6	1.5	1.8	1.7	1.2	0.8	1.0	0.9	0.9	1.0	1.1	1.0	1.3	0.5
05:00 - 05:59	1.7	1.7	1.6	1.7	1.2	0.8	1.1	1.0	0.9	1.0	1.2	1.0	1.3	0.6
06:00 - 06:59	1.6	1.8	1.7	1.6	1.1	0.9	1.2	1.0	0.9	1.0	1.3	1.0	1.5	0.7
07:00 - 07:59	1.6	1.9	1.8	1.5	1.1	1.0	1.2	0.9	0.9	1.0	1.3	1.1	1.4	0.7
08:00 - 08:59	1.5	1.6	1.6	1.6	1.1	0.8	0.9	0.9	0.8	1.0	1.1	1.0	1.1	0.5
09:00 - 09:59	1.4	1.5	1.4	1.4	0.8	0.7	0.7	0.8	0.8	0.9	1.0	1.0	1.0	0.4
10:00 - 10:59	1.4	1.5	1.4	1.4	0.7	0.7	0.8	0.8	0.8	0.9	1.0	1.0	1.0	0.4
11:00 - 11:59	1.4	1.5	1.4	1.4	0.7	0.7	0.8	0.8	0.9	0.9	1.1	1.0	0.3	0.4
12:00 - 12:59	1.6	1.6	1.5	1.5	0.8	0.7	0.8	0.8	0.8	1.0	1.1	1.0	0.3	0.4
13:00 - 13:59	1.6	1.6	1.5	1.6	0.8	0.7	0.8	0.8	0.9	1.0	1.1	1.1	0.3	0.5
14:00 - 14:59	1.6	1.6	1.5	1.6	0.8	0.7	0.8	0.7	0.9	1.1	1.1	1.1	0.3	0.5
15:00 - 15:59	1.6	1.5	1.4	0.8	0.7	0.6	0.8	0.8	0.9	1.1	1.1	1.1	0.3	0.4
16:00 - 16:59	1.5	1.5	1.4	0.6	0.6	0.7	0.8	0.8	0.9	1.1	1.1	1.1	0.3	0.4
17:00 - 17:59	1.5	1.5	1.3	0.6	0.6	0.7	0.7	0.8	0.9	1.1	1.1	1.0	0.3	0.5
18:00 - 18:59	1.5	1.4	1.3	0.6	0.7	0.7	0.7	0.8	0.9	1.1	1.1	1.1	0.5	0.6
19:00 - 19:59	1.5	1.4	1.3	0.6	0.7	0.7	0.7	0.8	0.9	1.0	1.1	1.1	0.5	0.6
20:00 - 20:59	1.4	1.4	1.4	0.7	0.7	0.6	0.7	0.8	0.9	1.0	1.1	1.1	0.5	0.5
21:00 - 21:59	1.4	1.4	1.3	0.7	0.7	0.7	0.7	0.8	0.9	1.0	1.1	1.0	0.4	0.5
22:00 - 22:59	1.4	1.3	1.3	0.7	0.6	0.7	0.7	0.8	0.9	1.0	1.0	1.0	0.4	0.5
23:00 - 23:59	1.4	1.3	1.5	0.7	0.7	0.7	0.8	0.8	0.9	1.0	1.0	1.0	0.4	0.4

Time	15-Feb-20	16-Feb-20	17-Feb-20	18-Feb-20	19-Feb-20	20-Feb-20	21-Feb-20	22-Feb-20	23-Feb-20	24-Feb-20	25-Feb-20	26-Feb-20	27-Feb-20	28-Feb-20	29-Feb-20
00:00 - 00:59	0.4	0.5	0.5	0.5	0.5	5.3	1.9	0.0	2.6	3.4	4.8	5.6	11.0	14.7	16.3
01:00 - 01:59	0.5	0.5	0.5	0.5	0.5	2.8	1.8	0.0	2.5	3.7	4.8	5.4	11.2	14.5	15.9
02:00 - 02:59	0.5	0.6	0.5	0.5	0.6	2.0	1.7	0.0	2.4	3.7	4.6	5.1	11.9	14.5	15.7
03:00 - 03:59	0.5	0.6	0.5	0.5	0.6	1.8	1.7	0.0	2.3	3.7	4.5	5.1	11.4	14.5	15.5
04:00 - 04:59	0.5	0.6	0.6	0.5	0.6	1.7	1.7	0.0	2.2	3.7	4.4	5.0	11.5	14.2	15.7
05:00 - 05:59	0.5	0.6	0.6	0.6	0.6	1.5	1.9	0.0	2.3	3.8	4.4	5.0	11.5	14.5	15.8
06:00 - 06:59	0.5	0.6	0.6	0.6	0.6	1.5	2.0	0.0	2.4	4.0	4.5	5.1	11.5	15.1	15.8
07:00 - 07:59	0.5	0.6	0.6	0.6	0.6	1.4	1.8	0.0	2.4	4.1	4.3	4.9	11.4	15.1	17.1
08:00 - 08:59	0.5	0.5	0.5	0.6	0.6	1.2	1.5	0.0	2.4	4.1	4.4	5.0	11.5	15.1	17.7
09:00 - 09:59	0.4	0.4	0.6	0.6	0.6	1.2	1.6	0.0	2.4	4.0	4.6	5.1	12.1	15.7	18.9
10:00 - 10:59	0.4	0.4	0.6	0.6	0.6	1.3	1.6	3.7	2.4	4.3	5.0	5.6	12.9	15.8	18.8
11:00 - 11:59	0.5	0.5	0.7	0.5	0.6	1.4	0.6	2.1	2.7	5.0	5.5	6.6	12.9	15.7	17.0
12:00 - 12:59	0.4	0.5	0.6	0.6	0.8	1.8	0.5	2.6	3.5	6.1	6.2	8.2	13.4	16.3	18.4
13:00 - 13:59	0.4	0.4	0.4	0.9	1.3	2.4	0.9	3.2	4.1	7.1	7.3	9.9	14.3	17.5	20.2
14:00 - 14:59	0.5	0.4	0.5	1.2	1.5	2.7	0.9	3.4	4.7	7.5	8.3	11.3	14.4	17.9	21.6
15:00 - 15:59	0.5	0.4	0.5	1.3	1.5	2.8	0.9	3.5	4.9	8.0	9.2	13.0	15.2	18.6	23.0
16:00 - 16:59	0.5	0.5	0.7	1.3	1.6	3.6	1.4	3.4	5.1	8.5	9.8	13.9	15.4	20.3	23.3
17:00 - 17:59	0.6	0.7	0.7	1.5	1.1	4.5	3.2	3.2	5.3	7.7	10.0	14.9	15.5	19.5	23.5
18:00 - 18:59	0.6	0.7	0.5	1.3	0.7	4.6	1.7	3.1	5.6	6.9	9.5	15.1	15.7	19.3	23.4
19:00 - 19:59	0.6	0.6	0.4	0.7	0.7	5.7	0.7	2.9	5.1	6.3	8.4	14.0	15.8	19.0	23.0
20:00 - 20:59	0.6	0.6	0.5	0.4	0.7	4.0	0.2	2.6	4.3	5.5	7.0	12.7	15.9	19.2	22.3
21:00 - 21:59	0.6	0.6	0.5	0.6	0.7	3.1	0.4	2.1	3.9	5.0	5.7	11.6	16.1	18.9	21.6
22:00 - 22:59	0.5	0.5	0.5	0.5	0.8	2.5	1.8	2.2	3.5	4.9	5.3	10.9	16.6	18.7	21.0
23:00 - 23:59	0.5	0.5	0.5	0.5	7.9	2.1	1.9	2.5	3.6	4.9	5.5	11.1	16.7	18.5	20.5

Unit 2 SO₂ (ppmv) - March 2020

Time	1-Mar-20	2-Mar-20	3-Mar-20	4-Mar-20	5-Mar-20	6-Mar-20	7-Mar-20	8-Mar-20	9-Mar-20	10-Mar-20	11-Mar-20	12-Mar-20	13-Mar-20	14-Mar-20	15-Mar-20
00:00 - 00:59	20.2	2.2	0.1	0.2	0.1	0.0	0.4	0.3	0.5	0.1	1.9	2.3	0.9	8.7	12.0
01:00 - 01:59	20.0	1.7	0.0	0.1	0.1	0.1	0.2	0.2	0.3	0.2	1.7	1.9	0.7	8.3	11.3
02:00 - 02:59	19.8	2.0	0.0	0.1	0.1	0.1	0.1	0.2	0.2	0.2	1.8	1.9	0.5	7.9	10.4
03:00 - 03:59	19.5	1.8	0.1	0.1	0.0	0.1	0.1	0.2	0.2	0.2	2.1	2.1	0.3	7.4	9.3
04:00 - 04:59	19.3	1.7	0.0	0.1	0.1	0.2	0.1	0.2	0.3	0.2	2.0	2.2	0.1	7.0	8.6
05:00 - 05:59	19.1	1.6	0.0	0.1	0.1	0.1	0.2	0.1	0.2	0.2	2.1	2.3	0.3	6.6	8.2
06:00 - 06:59	18.9	1.4	0.0	0.1	0.1	0.2	0.2	0.2	0.2	0.1	2.1	2.4	0.5	6.6	7.8
07:00 - 07:59	18.7	1.1	0.0	0.1	0.1	0.2	0.1	0.2	0.2	0.2	2.2	2.4	0.5	6.3	7.8
08:00 - 08:59	18.6	1.3	0.0	0.1	0.1	0.2	0.0	0.1	0.2	0.1	2.3	2.5	0.2	6.6	8.2
09:00 - 09:59	18.6	0.0	0.0	0.1	0.1	0.1	0.2	0.5	0.5	0.0	2.4	2.6	0.3	7.3	9.1
10:00 - 10:59	18.5	0.0	0.1	0.1	0.0	0.2	0.4	0.7	0.6	0.8	3.1	3.1	0.6	8.4	10.1
11:00 - 11:59	0.0	1.2	0.6	0.3	0.3	0.5	0.7	1.3	0.8	1.3	4.4	3.9	2.7	9.8	11.7
12:00 - 12:59	17.1	1.2	1.0	0.6	0.7	0.9	1.1	2.5	1.1	1.7	5.9	5.3	4.9	11.7	14.0
13:00 - 13:59	0.0	1.3	1.3	0.9	0.8	1.1	1.4	3.4	1.3	2.1	7.6	8.0	7.6	14.6	17.3
14:00 - 14:59	0.0	1.4	1.3	1.1	0.9	1.3	1.4	3.5	1.3	2.8	9.3	10.1	10.1	17.5	20.5
15:00 - 15:59	9.7	1.4	1.3	1.1	1.2	1.7	1.6	3.5	1.2	3.6	10.2	11.4	11.9	20.0	23.0
16:00 - 16:59	12.0	1.5	1.3	1.1	1.2	1.5	1.6	3.5	1.2	2.5	10.6	12.0	13.5	21.9	24.7
17:00 - 17:59	12.8	1.4	1.3	1.2	1.1	1.3	1.6	2.7	1.2	4.9	10.8	9.0	14.6	23.1	25.8
18:00 - 18:59	12.1	1.5	0.9	0.9	0.9	1.0	1.3	2.0	1.2	5.2	10.2	5.3	15.4	24.0	26.0
19:00 - 19:59	9.8	1.0	0.7	0.5	0.8	0.9	0.9	1.6	1.0	5.1	8.4	4.0	15.6	24.0	24.6
20:00 - 20:59	7.3	0.6	0.5	0.2	0.6	0.7	0.8	1.2	0.7	4.2	6.7	3.1	14.1	21.8	22.6
21:00 - 21:59	5.3	0.5	0.2	0.1	0.4	0.5	0.6	1.0	0.5	3.4	4.9	2.2	12.3	18.2	20.0
22:00 - 22:59	4.0	0.3	0.0	0.0	0.3	0.4	0.4	0.8	0.3	2.4	3.8	1.8	10.6	15.1	17.6
23:00 - 23:59	3.1	0.2	0.1	0.0	0.1	0.5	0.3	0.8	0.2	2.1	2.9	1.4	9.4	13.0	16.3

Time	16-Mar-20	17-Mar-20	18-Mar-20	19-Mar-20	20-Mar-20	21-Mar-20	22-Mar-20	23-Mar-20	24-Mar-20	25-Mar-20	26-Mar-20	27-Mar-20	28-Mar-20	29-Mar-20	30-Mar-20	31-Mar-20
00:00 - 00:59	15.6	8.4	8.1	8.6	8.5	8.7	8.7	9.8	9.6	10.1	10.6	11.0	12.2	14.3	14.7	14.8
01:00 - 01:59	14.8	8.5	8.1	8.5	8.5	8.6	8.6	9.8	9.6	10.0	10.5	10.9	12.2	14.2	14.8	15.0
02:00 - 02:59	14.2	8.5	8.2	8.6	8.5	8.5	8.6	9.8	9.6	10.1	10.4	10.9	12.1	14.0	14.7	14.8
03:00 - 03:59	13.7	8.4	8.2	8.7	8.5	8.6	8.7	9.8	9.7	10.2	10.5	10.8	12.1	14.0	14.7	14.9
04:00 - 04:59	13.0	8.4	8.1	8.8	8.4	8.5	8.8	9.9	9.7	10.3	10.4	10.8	12.1	13.9	14.9	14.8
05:00 - 05:59	11.8	8.3	8.0	8.9	8.5	8.5	8.8	10.0	9.6	10.4	10.3	10.8	12.1	13.8	14.9	14.7
06:00 - 06:59	10.5	8.2	8.0	8.9	8.5	8.4	8.9	10.0	9.6	10.5	10.5	10.8	12.0	14.1	14.8	14.8
07:00 - 07:59	9.9	8.2	7.9	8.9	8.4	8.4	8.9	10.0	9.7	10.5	10.6	10.9	12.2	14.3	15.1	14.9
08:00 - 08:59	10.3	8.5	8.1	8.8	8.4	8.4	8.9	9.8	9.8	10.5	10.7	11.1	12.3	14.6	15.4	15.0
09:00 - 09:59	11.4	8.8	8.5	9.1	8.5	8.5	9.0	10.0	10.1	10.8	11.1	11.6	12.9	15.2	15.9	15.3
10:00 - 10:59	13.6	9.7	8.9	9.4	8.7	8.8	9.3	10.3	10.4	11.4	11.5	2.2	13.3	15.7	16.6	15.5
11:00 - 11:59	15.8	9.9	9.3	9.7	9.0	9.1	9.8	10.8	10.8	11.8	12.1	6.4	13.7	16.2	16.8	15.7
12:00 - 12:59	17.8	10.2	9.8	10.3	9.7	9.4	10.4	11.2	11.3	12.1	12.3	8.8	14.3	16.2	16.8	15.4
13:00 - 13:59	18.5	9.9	9.9	10.3	10.0	9.9	10.6	11.5	11.7	12.4	12.6	10.2	14.8	16.1	16.4	14.8
14:00 - 14:59	18.8	9.3	10.0	10.3	9.9	9.8	10.5	11.4	11.8	12.0	12.4	11.0	14.6	16.2	16.4	14.3
15:00 - 15:59	23.2	8.8	2.9	10.3	9.8	9.8	10.4	11.3	11.8	12.0	12.3	11.5	14.6	16.2	16.4	13.9
16:00 - 16:59	23.4	8.3	6.1	9.9	9.6	9.8	10.4	11.2	11.4	11.8	12.3	11.9	15.3	16.5	16.3	14.2
17:00 - 17:59	15.1	8.5	7.2	9.7	9.5	9.5	10.2	10.8	11.1	11.8	12.2	12.2	15.3	16.5	16.1	14.5
18:00 - 18:59	11.2	8.6	7.8	9.5	9.5	9.3	10.0	10.7	10.8	11.4	11.9	12.4	15.2	16.2	15.8	14.6
19:00 - 19:59	9.9	8.5	8.2	9.1	9.3	9.2	10.0	10.4	10.7	11.2	11.8	12.6	15.0	16.4	15.6	14.6
20:00 - 20:59	9.2	8.3	8.4	8.9	8.9	9.1	10.1	10.1	10.6	11.0	11.6	12.4	14.8	15.7	15.3	14.6
21:00 - 21:59	8.6	8.3	8.5	8.8	8.9	9.0	10.1	9.9	10.4	10.8	11.3	12.3	14.6	15.4	15.1	14.6
22:00 - 22:59	8.2	8.3	8.6	8.6	8.7	8.9	9.9	9.7	10.4	10.8	11.2	12.2	14.5	15.0	14.9	14.5
23:00 - 23:59	8.3	8.1	8.7	8.5	8.7	8.8	9.9	9.6	10.2	10.7	11.0	12.1	14.5	14.8	14.8	6.2

Unit 2 SO₂ (ppmv) - April 2020

Time	1-Apr-20	2-Apr-20	3-Apr-20	4-Apr-20	5-Apr-20	6-Apr-20	7-Apr-20	8-Apr-20	9-Apr-20	10-Apr-20	11-Apr-20	12-Apr-20	13-Apr-20	14-Apr-20	15-Apr-20
00:00 - 00:59	0.0	15.6	14.9	0.5	0.3	0.2	0.1	0.1	0.0	0.9	0.8	0.8	0.8	0.8	0.8
01:00 - 01:59	0.0	15.2	14.7	0.5	0.3	0.2	0.1	0.1	0.1	0.9	0.8	0.8	0.8	0.8	0.7
02:00 - 02:59	0.0	15.2	14.7	0.5	0.3	0.3	0.1	0.1	0.1	0.8	0.8	0.8	0.8	0.8	0.7
03:00 - 03:59	0.0	15.1	14.8	0.5	0.3	0.3	0.1	0.1	0.1	0.8	0.8	0.8	0.8	0.8	0.7
04:00 - 04:59	0.0	15.0	14.6	0.5	0.3	0.3	0.1	0.1	0.1	0.9	0.8	0.8	0.8	0.8	0.7
05:00 - 05:59	0.0	15.1	14.8	0.4	0.3	0.3	0.1	0.1	0.1	0.8	0.8	0.8	0.8	0.8	0.7
06:00 - 06:59	0.0	15.0	15.1	0.5	0.3	0.3	0.1	0.1	0.0	0.8	0.8	0.8	0.8	0.8	0.7
07:00 - 07:59	0.0	15.3	15.1	0.4	0.3	0.3	0.1	0.1	0.0	0.8	0.8	0.8	0.7	0.8	0.7
08:00 - 08:59	0.0	15.4	15.4	0.4	0.3	0.2	0.1	0.0	0.0	0.8	0.8	0.8	0.7	0.8	0.7
09:00 - 09:59	0.0	15.6	16.0	0.3	0.4	0.2	0.2	0.1	0.0	0.8	0.8	0.8	0.7	0.8	0.7
10:00 - 10:59	16.6	16.0	16.7	0.3	0.4	0.3	0.1	0.1	0.9	0.8	0.8	0.8	0.7	0.8	0.8
11:00 - 11:59	16.4	16.5	7.9	0.3	0.2	0.3	0.2	0.2	1.0	1.0	0.7	0.8	0.7	0.8	0.9
12:00 - 12:59	15.8	17.0	0.0	0.3	0.1	0.2	0.2	0.1	1.0	1.0	1.0	0.9	0.7	0.9	0.9
13:00 - 13:59	15.4	17.2	0.0	0.2	0.1	0.2	0.1	0.1	0.9	1.0	1.1	0.9	0.8	1.0	1.0
14:00 - 14:59	15.4	17.0	0.0	0.2	0.2	0.2	0.1	0.1	1.0	1.1	1.0	1.0	0.8	1.0	1.0
15:00 - 15:59	15.3	16.3	0.0	0.2	0.2	0.2	0.2	0.1	0.9	1.1	1.0	1.0	0.9	1.0	1.1
16:00 - 16:59	15.3	15.6	0.0	0.2	0.3	0.2	0.1	0.2	1.0	1.1	0.9	1.0	0.9	1.0	1.1
17:00 - 17:59	15.6	15.2	0.0	0.4	0.3	0.2	0.1	0.1	1.0	1.1	0.9	1.0	0.8	1.0	1.1
18:00 - 18:59	16.0	15.2	3.7	0.4	0.3	0.2	0.1	0.1	0.9	1.1	0.9	1.0	0.9	0.9	0.9
19:00 - 19:59	15.9	14.9	3.3	0.4	0.3	0.2	0.1	0.1	0.9	1.0	0.8	0.9	0.9	0.9	0.9
20:00 - 20:59	15.8	14.9	1.0	0.3	0.3	0.2	0.1	0.1	0.9	0.9	0.8	0.8	0.8	0.8	0.9
21:00 - 21:59	15.6	14.9	0.8	0.3	0.3	0.1	0.1	0.1	0.9	0.9	0.9	0.8	0.9	0.8	0.9
22:00 - 22:59	15.6	14.6	0.7	0.3	0.2	0.1	0.1	0.0	0.9	0.9	0.8	0.8	0.8	0.8	0.8
23:00 - 23:59	15.6	14.7	0.7	0.3	0.2	0.1	0.1	0.1	0.9	0.9	0.8	0.8	0.8	0.8	0.8

Time	16-Apr-20	17-Apr-20	18-Apr-20	19-Apr-20	20-Apr-20	21-Apr-20	22-Apr-20	23-Apr-20	24-Apr-20	25-Apr-20	26-Apr-20	27-Apr-20	28-Apr-20	29-Apr-20	30-Apr-20
00:00 - 00:59	0.8	0.7	0.7	0.7	0.7	0.0	0.6	0.6	0.7	0.8	0.8	0.8	0.8	0.9	0.8
01:00 - 01:59	0.8	0.7	0.7	0.7	0.7	0.0	0.7	0.6	0.7	0.7	0.8	0.8	0.8	0.8	0.9
02:00 - 02:59	0.8	0.7	0.7	0.6	0.7	1.3	0.7	0.7	0.7	0.7	0.8	0.8	0.8	0.8	0.9
03:00 - 03:59	0.8	0.7	0.7	0.6	0.7	0.7	0.7	0.7	0.7	0.7	0.8	0.8	0.8	0.9	0.9
04:00 - 04:59	0.7	0.7	0.7	0.6	0.7	0.6	0.7	0.7	0.7	0.7	0.8	0.8	0.9	0.8	0.9
05:00 - 05:59	0.7	0.7	0.7	0.6	0.7	0.6	0.7	0.7	0.7	0.7	0.8	0.8	0.9	0.8	0.9
06:00 - 06:59	0.7	0.7	0.7	0.6	0.7	0.6	0.7	0.7	0.7	0.7	0.8	0.9	0.9	0.8	0.9
07:00 - 07:59	0.7	0.7	0.7	0.6	0.6	0.6	0.7	0.7	0.7	0.7	0.7	0.9	0.8	0.8	0.8
08:00 - 08:59	0.7	0.6	0.6	0.6	0.6	0.6	0.6	0.6	0.6	0.7	0.7	0.8	0.8	0.8	0.8
09:00 - 09:59	0.7	0.7	0.6	0.6	0.7	0.6	0.6	0.7	0.6	0.7	0.6	0.8	0.8	0.8	0.8
10:00 - 10:59	0.8	0.7	0.7	0.7	0.8	0.6	0.7	0.7	0.7	0.7	0.8	0.8	0.8	0.8	0.8
11:00 - 11:59	0.9	0.8	0.8	0.7	0.8	0.7	0.7	0.8	0.7	0.7	0.8	0.8	0.8	0.8	0.8
12:00 - 12:59	0.9	0.9	0.8	0.7	0.8	0.7	0.7	0.8	0.7	0.7	0.8	0.8	0.8	0.8	0.9
13:00 - 13:59	0.9	0.9	0.8	0.8	0.9	0.8	0.7	0.8	0.8	0.8	0.8	0.8	0.8	0.9	0.8
14:00 - 14:59	0.9	1.0	0.7	0.8	1.0	0.8	0.8	0.8	0.8	0.8	0.9	0.8	0.8	0.9	0.8
15:00 - 15:59	1.0	1.0	0.8	0.9	1.0	0.9	0.8	0.9	0.9	0.8	0.8	0.8	0.8	0.9	0.8
16:00 - 16:59	1.0	1.1	0.9	0.9	1.0	0.9	0.8	0.8	0.8	0.8	0.8	0.8	0.8	0.9	0.9
17:00 - 17:59	1.0	1.0	1.0	0.9	0.7	0.9	0.8	0.8	0.9	0.7	0.8	0.8	0.8	0.9	0.9
18:00 - 18:59	1.0	1.0	1.0	0.9	0.6	0.9	0.8	0.8	0.9	0.7	0.8	0.8	0.8	0.8	0.9
19:00 - 19:59	1.0	0.9	0.9	0.9	0.7	0.8	0.8	0.8	0.8	0.7	0.8	0.8	0.8	0.9	0.9
20:00 - 20:59	0.9	0.9	0.8	0.8	0.6	0.7	0.8	0.8	0.7	0.7	0.8	0.8	0.8	0.8	0.8
21:00 - 21:59	0.9	0.8	0.8	0.8	0.6	0.7	0.7	0.8	0.7	0.8	0.8	0.8	0.8	0.9	0.8
22:00 - 22:59	0.9	0.7	0.8	0.8	0.0	0.7	0.7	0.8	0.7	0.8	0.9	0.8	0.8	0.8	0.8
23:00 - 23:59	0.7	0.7	0.7	0.7	0.0	0.7	0.7	0.8	0.8	0.8	0.8	0.8	0.8	0.8	0.8

Unit 2 SO₂ (ppmv) - May 2020

Time	1-May-20	2-May-20	3-May-20	4-May-20	5-May-20	6-May-20	7-May-20	8-May-20	9-May-20	10-May-20	11-May-20	12-May-20	13-May-20	14-May-20	15-May-20
00:00 - 00:59	0.9	0.9	0.9	0.9	0.9	0.9	0.7	0.7	0.7	0.7	0.7	0.8	0.9	0.9	0.7
01:00 - 01:59	0.8	0.8	0.9	0.9	0.9	0.9	0.7	0.7	0.7	0.7	0.7	0.8	0.8	0.9	0.7
02:00 - 02:59	0.9	0.8	0.9	0.9	0.9	0.9	0.7	0.7	0.7	0.7	0.7	0.8	0.8	0.8	0.6
03:00 - 03:59	0.9	0.9	0.9	0.9	0.9	0.9	0.7	0.7	0.7	0.7	0.7	0.8	1.6	0.8	0.6
04:00 - 04:59	0.9	0.9	0.9	0.9	0.9	0.9	0.7	0.7	0.6	0.6	0.7	0.8	0.0	0.8	0.6
05:00 - 05:59	0.9	0.9	0.9	0.9	0.9	0.9	0.7	0.7	0.6	0.7	0.7	0.8	0.0	0.8	0.6
06:00 - 06:59	0.9	0.9	0.9	0.9	0.9	0.9	0.7	0.7	0.6	0.7	0.7	0.8	0.7	0.8	0.6
07:00 - 07:59	0.8	0.8	0.8	0.8	0.9	0.9	0.7	0.7	0.6	0.7	0.7	0.8	0.7	0.8	0.6
08:00 - 08:59	0.8	0.8	0.8	0.8	0.9	0.9	0.7	0.7	0.6	0.7	0.7	0.8	0.7	0.8	0.6
09:00 - 09:59	0.8	0.8	0.9	0.9	0.9	0.9	0.7	0.7	0.7	0.7	0.8	0.8	0.7	0.8	0.6
10:00 - 10:59	0.8	0.8	0.9	0.9	0.9	1.0	0.7	0.7	0.7	0.7	0.9	0.8	0.8	0.8	0.6
11:00 - 11:59	0.8	0.9	0.9	0.9	1.0	1.0	0.8	0.8	0.8	0.8	1.0	0.8	0.9	0.9	0.6
12:00 - 12:59	0.9	0.9	0.9	0.9	1.1	0.9	0.8	0.9	0.8	0.9	1.1	0.9	1.1	1.0	0.6
13:00 - 13:59	0.9	1.0	1.0	1.0	1.1	1.0	0.9	1.0	0.9	1.0	1.2	1.0	1.1	1.5	0.7
14:00 - 14:59	0.9	1.0	1.0	1.0	1.1	1.0	0.9	1.0	1.0	1.1	1.2	1.1	1.2	0.0	0.7
15:00 - 15:59	0.9	1.0	1.0	1.0	1.1	1.0	0.9	1.0	1.0	1.1	1.0	1.1	1.2	4.2	0.8
16:00 - 16:59	0.9	1.0	1.0	1.0	1.1	0.9	0.9	1.0	1.0	1.1	1.0	1.1	1.2	3.1	0.7
17:00 - 17:59	0.9	1.0	1.0	1.0	1.1	0.9	0.8	0.9	0.9	1.0	1.0	1.0	1.1	3.2	0.7
18:00 - 18:59	0.9	1.0	1.0	1.0	1.0	0.9	0.8	0.9	0.9	0.9	1.0	1.0	1.0	2.3	0.7
19:00 - 19:59	0.9	0.9	0.9	1.0	1.0	0.8	0.8	0.9	0.8	0.9	0.9	0.9	1.0	0.9	0.7
20:00 - 20:59	0.9	0.9	0.9	1.0	1.0	0.8	0.8	0.8	0.8	0.8	0.8	0.9	0.9	0.8	0.7
21:00 - 21:59	0.9	0.9	0.9	0.9	1.0	0.8	0.8	0.8	0.8	0.9	0.8	0.9	0.9	0.8	0.7
22:00 - 22:59	0.9	0.9	0.9	0.9	1.0	0.8	0.7	0.8	0.8	0.8	0.8	0.9	0.9	0.8	0.7
23:00 - 23:59	0.9	0.9	0.9	0.9	1.0	0.7	0.7	0.7	0.7	0.8	0.8	0.9	0.9	0.7	0.6

Time	16-May-20	17-May-20	18-May-20	19-May-20	20-May-20	21-May-20	22-May-20	23-May-20	24-May-20	25-May-20	26-May-20	27-May-20	28-May-20	29-May-20	30-May-20	31-May-20
00:00 - 00:59	0.6	0.6	0.6	0.9	0.7	0.7	0.7	0.7	0.8	0.8	0.3	0.6	0.5	0.4	0.4	0.4
01:00 - 01:59	0.6	0.6	0.6	0.8	0.8	0.7	0.7	0.7	0.7	0.8	0.3	0.5	0.4	0.4	0.4	0.4
02:00 - 02:59	0.6	0.6	0.6	0.8	0.8	0.7	0.7	0.7	0.7	0.8	0.3	0.5	0.4	0.4	0.4	0.4
03:00 - 03:59	0.6	0.5	0.6	0.8	0.7	0.7	0.7	0.7	0.7	0.7	0.2	0.5	0.5	0.4	0.4	0.4
04:00 - 04:59	0.6	0.5	0.6	0.8	0.7	0.7	0.7	0.7	0.7	0.7	0.2	0.5	0.4	0.4	0.4	0.4
05:00 - 05:59	0.6	0.5	0.5	0.8	0.7	0.7	0.7	0.7	0.7	0.7	0.2	0.5	0.4	0.4	0.4	0.4
06:00 - 06:59	0.5	0.4	0.5	0.8	0.7	0.7	0.6	0.7	0.7	0.7	0.2	0.5	0.4	0.4	0.4	0.4
07:00 - 07:59	0.6	0.5	0.5	0.7	0.7	0.6	0.6	0.7	0.7	0.7	0.2	0.4	0.4	0.4	0.4	0.4
08:00 - 08:59	0.6	0.4	0.5	0.8	0.7	0.7	0.6	0.7	0.7	0.7	0.2	0.5	0.4	0.4	0.4	0.4
09:00 - 09:59	0.6	0.5	0.5	0.8	0.7	0.7	0.6	0.7	0.7	0.7	0.2	0.5	0.4	0.4	0.4	0.4
10:00 - 10:59	0.6	0.5	0.6	0.8	0.8	0.7	0.7	0.7	0.7	0.8	0.2	0.5	0.4	0.4	0.4	0.4
11:00 - 11:59	0.7	0.6	0.7	0.8	0.8	0.6	0.7	0.7	0.8	1.6	0.2	0.5	0.4	0.4	0.4	0.4
12:00 - 12:59	0.8	0.8	0.9	0.8	0.7	0.6	0.7	0.8	0.9	0.0	0.3	0.7	0.4	0.4	0.4	0.4
13:00 - 13:59	0.9	0.8	1.0	0.8	0.7	0.6	0.7	0.8	1.0	0.0	0.4	0.7	0.4	0.5	0.4	0.5
14:00 - 14:59	0.9	0.9	1.1	0.8	0.8	0.7	0.7	0.9	1.0	0.7	1.6	0.7	0.4	0.5	0.5	0.5
15:00 - 15:59	1.0	0.9	1.1	0.9	0.8	0.7	0.7	0.9	1.0	0.7	1.1	0.7	0.4	0.5	0.5	0.5
16:00 - 16:59	1.0	0.9	1.2	0.8	0.8	0.7	0.8	0.9	1.1	0.8	0.9	0.5	0.4	0.5	0.5	0.5
17:00 - 17:59	0.9	0.9	1.1	0.8	0.7	0.7	0.7	0.9	1.0	0.8	0.9	0.5	0.4	0.5	0.5	0.5
18:00 - 18:59	0.9	0.9	1.1	0.8	0.7	0.7	0.8	0.8	1.0	0.7	0.9	0.5	0.3	0.4	0.5	0.5
19:00 - 19:59	0.8	0.8	1.0	0.8	0.8	0.7	0.8	0.8	1.0	0.6	0.8	0.5	0.4	0.4	0.4	0.5
20:00 - 20:59	0.8	0.7	0.9	0.8	0.7	0.7	0.7	0.8	0.9	0.5	0.7	0.5	0.4	0.4	0.4	0.4
21:00 - 21:59	0.7	0.7	0.9	0.8	0.7	0.7	0.7	0.8	0.9	0.4	0.7	0.5	0.4	0.4	0.3	0.4
22:00 - 22:59	0.7	0.7	0.9	0.8	0.7	0.7	0.7	0.8	0.8	0.4	0.6	0.5	0.4	0.4	0.4	0.4
23:00 - 23:59	0.7	0.7	0.9	0.8	0.7	0.7	0.7	0.8	0.8	0.4	0.6	0.5	0.4	0.4	0.4	0.4

Unit 2 SO₂ (ppmv) - June 2020

Time	1-Jun-20	2-Jun-20	3-Jun-20	4-Jun-20	5-Jun-20	6-Jun-20	7-Jun-20	8-Jun-20	9-Jun-20	10-Jun-20	11-Jun-20	12-Jun-20	13-Jun-20	14-Jun-20	15-Jun-20
00:00 - 00:59	0.4	0.4	0.4	0.4	1.0	1.0	3.7	0.8	0.6	0.6	0.6	0.6	0.6	0.6	0.6
01:00 - 01:59	0.4	0.4	0.4	0.4	1.0	1.0	1.0	0.8	0.6	0.6	0.6	0.6	0.6	0.6	0.6
02:00 - 02:59	0.4	0.4	0.4	0.4	1.0	1.0	0.9	0.8	0.6	0.6	0.6	0.6	0.6	0.6	0.6
03:00 - 03:59	0.4	0.4	0.4	0.4	1.0	1.0	0.9	0.8	0.6	0.6	0.6	0.6	0.5	0.6	0.6
04:00 - 04:59	0.4	0.4	0.4	0.4	1.0	1.0	0.8	0.8	0.6	0.6	0.6	0.6	0.6	0.6	0.6
05:00 - 05:59	0.3	0.4	0.4	0.4	1.0	1.0	0.8	0.8	0.6	0.6	0.6	0.6	0.6	0.6	0.6
06:00 - 06:59	0.3	0.3	0.3	0.3	1.0	0.9	0.8	0.8	0.6	0.6	0.6	0.6	0.6	0.6	0.6
07:00 - 07:59	0.3	0.4	0.4	0.3	1.0	0.9	0.8	0.8	0.6	0.6	0.6	0.6	0.6	0.6	0.6
08:00 - 08:59	0.4	0.4	0.4	0.8	1.0	1.0	0.8	0.8	0.6	0.6	0.6	0.6	0.6	0.6	0.6
09:00 - 09:59	0.4	0.4	0.4	0.9	1.0	1.0	0.8	0.8	0.6	0.6	0.6	0.6	0.5	0.5	0.6
10:00 - 10:59	0.4	0.4	0.4	1.0	1.0	1.0	0.8	0.8	0.6	0.6	0.6	0.6	0.5	0.5	0.6
11:00 - 11:59	0.4	0.5	0.4	1.1	1.0	1.0	0.8	0.8	0.6	0.6	0.6	0.6	0.5	0.6	0.9
12:00 - 12:59	0.5	0.6	0.5	1.2	1.0	1.1	0.8	0.9	0.6	0.6	0.6	0.6	0.5	0.6	0.9
13:00 - 13:59	0.5	0.6	0.5	1.2	1.0	2.7	0.9	0.9	0.6	0.7	0.6	0.6	0.5	0.7	1.0
14:00 - 14:59	0.5	0.6	0.6	1.3	1.0	0.0	0.9	0.9	0.6	0.7	0.6	0.6	0.5	0.8	1.0
15:00 - 15:59	0.5	0.7	0.6	1.3	1.1	0.0	0.9	0.9	0.6	0.7	0.6	0.6	0.6	0.8	1.0
16:00 - 16:59	0.5	0.7	0.6	1.3	1.1	0.0	0.9	0.8	0.7	0.7	0.6	0.6	0.6	0.7	1.0
17:00 - 17:59	0.5	0.6	0.6	1.2	1.1	0.0	0.8	0.7	0.7	0.7	0.6	0.6	0.6	0.7	1.0
18:00 - 18:59	0.5	0.6	0.5	1.2	1.1	2.3	0.8	0.7	0.6	0.7	0.6	0.7	0.6	0.6	0.9
19:00 - 19:59	0.4	0.6	0.4	1.1	1.0	0.0	0.8	0.7	0.6	0.7	0.6	0.6	0.6	0.5	1.0
20:00 - 20:59	0.4	0.5	0.4	1.1	1.0	0.0	0.8	0.6	0.6	0.7	0.6	0.6	0.5	0.6	1.0
21:00 - 21:59	0.4	0.5	0.4	1.1	1.0	0.0	0.8	0.6	0.7	0.7	0.6	0.6	0.6	0.7	0.9
22:00 - 22:59	0.4	0.4	0.4	1.1	1.0	0.0	0.8	0.6	0.6	0.6	0.6	0.6	0.6	0.6	0.9
23:00 - 23:59	0.4	0.4	0.4	1.0	1.0	4.3	0.8	0.6	0.6	0.6	0.6	0.6	0.6	0.6	0.9

Time	16-Jun-20	17-Jun-20	18-Jun-20	19-Jun-20	20-Jun-20	21-Jun-20	22-Jun-20	23-Jun-20	24-Jun-20	25-Jun-20	26-Jun-20	27-Jun-20	28-Jun-20	29-Jun-20	30-Jun-20
00:00 - 00:59	0.9	0.9	0.9	0.9	0.9	0.9	0.9	0.7	0.9	0.8	0.8	0.5	0.7	0.7	0.9
01:00 - 01:59	0.9	0.9	0.9	0.9	0.9	0.9	0.9	0.7	0.8	0.8	0.7	0.8	0.7	0.7	0.9
02:00 - 02:59	0.9	0.9	0.9	0.9	0.9	0.9	0.9	0.7	0.8	0.7	0.7	0.7	0.7	0.7	0.9
03:00 - 03:59	0.9	0.9	0.9	0.9	0.9	0.9	0.9	0.7	0.8	0.7	0.7	0.7	0.7	0.7	0.9
04:00 - 04:59	0.9	0.9	0.9	0.9	0.9	0.9	0.9	0.7	0.8	0.7	0.7	0.6	0.7	0.7	0.9
05:00 - 05:59	0.9	0.9	0.9	0.9	0.9	0.9	0.9	0.7	0.8	0.7	0.6	0.6	0.7	0.7	0.9
06:00 - 06:59	0.9	0.9	0.9	0.9	0.9	0.9	0.9	0.7	0.8	0.7	0.2	0.6	0.7	0.7	0.9
07:00 - 07:59	0.9	0.9	0.9	0.9	0.9	0.8	0.9	0.7	0.8	0.7	0.0	0.6	0.7	0.7	0.9
08:00 - 08:59	0.9	0.9	0.9	0.9	0.9	0.8	0.9	0.7	0.8	0.7	0.0	0.6	0.7	0.7	0.9
09:00 - 09:59	0.9	0.9	0.9	0.9	0.9	0.8	0.8	0.7	0.8	0.7	0.0	0.7	0.7	0.7	0.9
10:00 - 10:59	0.9	0.9	0.9	0.9	0.9	0.8	0.8	0.7	0.7	0.8	0.1	0.7	0.7	0.7	0.9
11:00 - 11:59	0.9	0.9	0.9	0.9	0.9	0.9	0.8	0.8	0.8	0.8	0.2	0.7	0.7	0.8	0.9
12:00 - 12:59	0.9	0.9	0.9	0.9	0.9	0.9	0.9	1.3	0.9	0.8	0.3	0.7	0.7	0.8	1.0
13:00 - 13:59	0.9	0.9	0.9	0.9	0.9	0.9	0.9	1.4	0.9	0.8	0.5	0.7	0.7	0.9	1.0
14:00 - 14:59	0.9	0.9	1.0	1.0	0.9	0.9	0.8	1.3	0.9	0.9	0.7	0.8	0.8	0.9	1.0
15:00 - 15:59	0.9	0.9	1.0	1.0	0.9	0.9	0.8	1.2	0.9	0.9	0.7	0.8	0.8	1.0	1.0
16:00 - 16:59	1.0	0.9	1.0	1.0	0.9	0.9	0.8	1.1	0.9	0.9	0.7	0.7	0.8	1.0	1.0
17:00 - 17:59	1.0	0.9	1.0	1.0	0.9	0.9	0.8	1.1	0.9	0.8	0.7	0.8	0.8	1.0	0.9
18:00 - 18:59	0.9	0.9	1.0	1.0	0.9	0.9	0.8	1.1	0.9	0.8	0.7	0.8	0.8	1.0	1.0
19:00 - 19:59	0.9	0.9	1.0	0.9	0.9	0.9	0.8	1.0	0.8	0.8	0.7	0.8	0.8	1.0	1.0
20:00 - 20:59	0.9	0.9	0.9	0.9	0.9	0.9	0.8	1.0	0.8	0.8	0.7	0.8	0.7	1.0	1.0
21:00 - 21:59	0.9	0.9	0.9	0.9	0.9	0.9	0.8	0.9	0.8	0.8	0.7	0.7	0.7	1.0	0.9
22:00 - 22:59	0.9	0.9	0.9	0.9	0.9	0.9	0.8	0.9	0.8	0.8	0.7	0.7	0.7	1.0	0.9
23:00 - 23:59	0.9	0.9	0.9	0.9	0.9	0.9	0.7	0.9	0.8	0.8	0.3	0.7	0.7	0.9	0.9

Unit 2 SO₂ (ppmv) - July 2020

Time	1-Jul-20	2-Jul-20	3-Jul-20	4-Jul-20	5-Jul-20	6-Jul-20	7-Jul-20	8-Jul-20	9-Jul-20	10-Jul-20	11-Jul-20	12-Jul-20	13-Jul-20	14-Jul-20	15-Jul-20
00:00 - 00:59	0.9	0.9	0.8	0.8	0.8	0.8	0.8	0.8	0.8	0.8	0.7	0.8	0.7	0.9	0.8
01:00 - 01:59	0.9	0.9	0.8	0.8	0.7	0.8	0.8	0.8	0.8	0.8	0.7	0.8	0.8	0.9	0.8
02:00 - 02:59	0.9	0.8	0.8	0.8	0.7	0.8	0.8	0.8	0.8	0.8	0.7	0.7	0.7	0.9	0.8
03:00 - 03:59	0.9	0.8	0.8	0.8	0.8	0.7	0.8	0.8	0.8	0.8	0.7	0.7	0.7	0.9	0.8
04:00 - 04:59	0.9	0.8	0.8	0.8	0.7	0.7	0.7	0.8	0.8	0.7	0.7	0.7	0.7	0.9	0.8
05:00 - 05:59	0.9	0.8	0.8	0.8	0.8	0.7	0.7	0.8	0.7	0.7	0.7	0.7	0.7	0.9	0.8
06:00 - 06:59	0.8	0.8	0.8	0.8	0.7	0.7	0.7	0.7	0.7	0.7	0.7	0.7	0.7	0.8	0.8
07:00 - 07:59	0.8	0.8	0.8	0.7	0.7	0.7	0.7	0.8	0.7	0.7	0.7	0.7	0.7	0.9	0.8
08:00 - 08:59	0.8	0.8	0.8	0.7	0.7	0.7	0.7	0.8	0.7	0.7	0.7	0.7	0.7	0.9	0.8
09:00 - 09:59	0.8	0.8	0.8	0.7	0.7	0.7	0.8	0.8	0.7	0.7	0.7	0.7	0.7	0.9	0.8
10:00 - 10:59	0.9	0.8	0.8	0.7	0.7	0.7	0.7	0.7	0.8	0.7	0.7	0.7	0.7	0.8	0.8
11:00 - 11:59	0.9	0.8	0.8	0.7	0.8	0.7	0.7	0.8	0.7	0.7	0.7	0.7	0.8	0.8	0.8
12:00 - 12:59	0.9	0.8	0.8	0.8	0.8	0.7	0.8	0.9	0.8	0.7	0.7	0.8	0.8	0.9	0.9
13:00 - 13:59	1.0	0.8	0.8	0.8	0.8	0.8	0.8	0.9	0.9	0.7	0.8	0.8	0.8	0.9	0.9
14:00 - 14:59	1.0	0.8	0.8	0.8	0.8	0.8	0.8	0.9	0.9	0.7	0.8	0.8	0.8	0.9	0.9
15:00 - 15:59	1.1	0.8	0.8	0.8	0.8	0.7	0.9	0.9	0.9	0.8	0.8	0.9	0.9	0.9	0.9
16:00 - 16:59	1.0	0.9	0.8	0.8	0.8	0.7	0.9	0.9	0.9	0.7	0.8	0.8	0.9	0.9	0.9
17:00 - 17:59	1.0	0.9	0.8	0.8	0.8	0.8	0.8	1.0	0.9	0.7	0.9	0.8	0.9	0.9	0.9
18:00 - 18:59	1.0	0.9	0.9	0.8	0.8	0.8	0.8	0.9	0.9	0.8	0.8	0.8	0.9	0.9	0.9
19:00 - 19:59	0.9	0.9	0.8	0.8	0.8	0.8	0.8	0.9	0.9	0.8	0.8	0.8	0.9	0.9	0.9
20:00 - 20:59	0.9	0.9	0.8	0.7	0.8	0.8	0.9	0.9	0.8	0.8	0.8	0.8	0.9	0.9	0.9
21:00 - 21:59	0.9	0.9	0.8	0.7	0.8	0.8	0.8	0.9	0.8	0.7	0.8	0.8	0.9	0.9	0.9
22:00 - 22:59	0.9	0.9	0.8	0.8	0.7	0.8	0.8	0.8	0.8	0.7	0.8	0.8	0.9	0.8	0.9
23:00 - 23:59	0.9	0.8	0.8	0.8	0.8	0.8	0.8	0.8	0.8	0.7	0.7	0.8	0.9	0.8	0.9

Time	16-Jul-20	17-Jul-20	18-Jul-20	19-Jul-20	20-Jul-20	21-Jul-20	22-Jul-20	23-Jul-20	24-Jul-20	25-Jul-20	26-Jul-20	27-Jul-20	28-Jul-20	29-Jul-20	30-Jul-20	31-Jul-20
00:00 - 00:59	0.9	0.9	0.9	0.8	0.8	0.8	0.8	0.8	0.8	0.8	0.7	0.6	0.9	0.9	0.9	0.8
01:00 - 01:59	0.9	0.9	0.9	0.8	0.8	0.8	0.8	0.8	0.8	0.7	0.6	0.6	0.9	0.9	0.8	0.8
02:00 - 02:59	0.9	0.9	0.9	0.8	0.8	0.8	0.8	0.8	0.8	0.7	0.6	0.6	0.9	0.9	0.8	0.8
03:00 - 03:59	0.9	0.8	0.9	0.8	0.8	0.8	0.8	0.8	0.8	0.7	0.6	0.6	0.9	0.9	0.9	0.8
04:00 - 04:59	0.9	0.8	0.9	0.8	0.9	0.8	0.8	0.8	0.8	0.7	0.6	0.6	0.9	0.9	0.8	0.8
05:00 - 05:59	0.9	0.8	0.9	0.8	0.8	0.8	0.8	0.8	0.8	0.6	0.6	0.6	0.9	0.8	0.8	0.8
06:00 - 06:59	0.9	0.8	0.9	0.8	0.8	0.8	0.8	0.8	0.8	0.6	0.6	0.6	0.9	0.8	0.8	0.8
07:00 - 07:59	0.9	0.8	0.8	0.8	0.8	0.8	0.8	0.8	0.8	0.6	0.6	0.6	0.9	0.8	0.8	0.8
08:00 - 08:59	0.9	0.9	0.8	0.8	0.8	0.8	0.8	0.8	0.8	0.7	0.6	0.6	0.8	0.8	0.8	0.8
09:00 - 09:59	0.9	0.9	0.8	0.8	0.8	0.8	0.8	0.8	0.8	0.6	0.6	0.6	0.8	0.8	0.8	0.8
10:00 - 10:59	0.8	0.9	0.8	0.8	0.8	0.8	0.8	0.8	0.8	0.6	0.6	0.8	0.8	0.9	0.8	0.8
11:00 - 11:59	0.9	0.9	0.8	0.8	0.8	0.8	0.8	0.8	0.8	0.7	0.6	0.9	0.9	0.9	0.8	0.8
12:00 - 12:59	0.9	0.9	0.8	0.8	0.8	0.8	0.8	0.8	1.2	0.8	0.6	0.9	0.9	0.9	0.8	0.9
13:00 - 13:59	1.0	1.0	0.8	0.8	0.8	0.8	0.8	0.8	0.0	0.9	0.7	1.0	0.9	0.9	0.8	0.9
14:00 - 14:59	1.1	1.0	0.8	0.8	0.8	0.8	0.8	0.8	0.0	1.0	0.7	1.0	0.9	0.9	0.8	0.9
15:00 - 15:59	1.1	1.0	0.8	0.8	0.8	0.9	0.8	0.8	0.0	1.0	0.7	1.0	0.9	0.9	0.9	0.9
16:00 - 16:59	1.1	1.0	0.9	0.9	0.9	0.8	0.9	0.8	0.0	1.0	0.7	1.0	0.9	0.9	0.9	0.9
17:00 - 17:59	1.0	1.0	0.8	0.9	0.9	0.8	0.9	0.8	0.0	0.9	0.7	1.0	0.9	0.9	0.9	0.9
18:00 - 18:59	1.0	1.0	0.9	0.9	0.9	0.8	0.9	0.8	0.0	0.8	0.7	0.9	0.9	0.9	0.9	1.0
19:00 - 19:59	1.0	0.9	0.8	0.9	0.8	0.8	0.9	0.8	0.0	0.8	0.7	0.9	0.9	0.9	0.8	0.9
20:00 - 20:59	1.0	1.0	0.8	0.9	0.8	0.8	0.9	0.8	0.0	0.8	0.6	0.9	0.9	0.9	0.8	0.9
21:00 - 21:59	1.0	1.0	0.8	0.9	0.8	0.8	0.8	0.8	0.0	0.8	0.6	0.9	0.9	0.9	0.8	0.9
22:00 - 22:59	0.9	0.9	0.8	0.8	0.8	0.8	0.8	0.8	3.0	0.7	0.6	0.9	0.9	0.9	0.8	0.9
23:00 - 23:59	0.9	0.9	0.8	0.8	0.8	0.8	0.8	0.8	0.9	0.7	0.6	0.9	0.9	0.9	0.8	0.9

Unit 2 SO₂ (ppmv) - August 2020

Time	1-Aug-20	2-Aug-20	3-Aug-20	4-Aug-20	5-Aug-20	6-Aug-20	7-Aug-20	8-Aug-20	9-Aug-20	10-Aug-20	11-Aug-20	12-Aug-20	13-Aug-20	14-Aug-20	15-Aug-20
00:00 - 00:59	0.8	0.9	0.9	0.9	0.9	0.9	0.9	0.9	0.9	0.9	0.8	0.8	0.8	0.8	0.8
01:00 - 01:59	0.9	0.9	0.9	0.9	0.9	0.9	0.9	0.9	0.9	0.9	0.8	0.8	0.8	0.8	0.8
02:00 - 02:59	0.9	0.9	0.9	0.9	0.9	0.9	0.9	0.9	0.9	0.9	0.8	0.8	0.8	0.8	0.8
03:00 - 03:59	0.9	0.9	0.9	0.9	0.9	0.9	0.9	0.9	0.9	0.8	0.8	0.8	0.8	0.8	0.8
04:00 - 04:59	0.9	0.9	0.9	0.9	0.9	0.9	0.9	0.9	0.9	0.9	0.8	0.8	0.8	0.8	0.8
05:00 - 05:59	0.9	0.9	0.9	0.9	0.9	0.9	0.9	0.9	0.8	0.9	0.8	0.8	0.8	0.8	0.8
06:00 - 06:59	0.9	0.9	0.9	0.9	0.9	0.9	0.8	0.8	0.8	0.8	0.8	0.8	0.8	0.8	0.8
07:00 - 07:59	0.9	0.9	0.9	0.8	0.9	0.9	0.9	0.8	0.8	0.8	0.8	0.8	0.8	0.8	0.8
08:00 - 08:59	0.9	0.8	0.9	0.8	0.9	0.8	0.8	0.8	0.9	0.8	0.8	0.8	0.8	0.8	0.7
09:00 - 09:59	0.9	0.9	0.9	0.8	0.9	0.8	0.8	0.8	0.9	0.8	0.8	0.8	0.8	0.8	0.7
10:00 - 10:59	0.8	0.9	0.9	0.8	0.9	0.9	0.8	0.8	0.9	0.8	0.8	0.8	0.7	0.8	0.7
11:00 - 11:59	0.9	0.9	0.9	0.9	0.9	0.9	0.9	0.8	0.9	0.8	0.8	0.8	0.8	0.8	0.7
12:00 - 12:59	0.9	0.9	0.9	0.8	0.9	0.9	0.9	0.9	0.9	0.9	0.8	0.8	0.8	0.8	0.7
13:00 - 13:59	0.9	0.9	0.9	0.9	0.9	0.9	0.9	0.9	0.9	0.9	0.8	0.8	0.8	0.8	0.8
14:00 - 14:59	0.9	1.0	0.9	0.9	0.9	0.9	0.9	0.9	0.9	0.9	0.8	0.8	0.8	0.8	0.8
15:00 - 15:59	1.0	1.0	0.9	0.9	0.9	0.9	0.9	0.9	0.9	0.9	0.9	0.8	0.8	0.8	0.8
16:00 - 16:59	1.0	1.1	0.9	1.0	0.9	0.9	0.9	0.9	0.9	0.9	0.9	0.8	0.8	0.9	0.8
17:00 - 17:59	0.9	1.0	0.9	1.0	0.9	1.0	0.9	0.9	0.9	0.9	0.9	0.8	0.8	0.9	0.8
18:00 - 18:59	0.9	1.0	0.8	0.9	0.9	0.9	0.9	0.9	0.9	0.9	0.9	0.9	0.8	0.8	0.7
19:00 - 19:59	0.9	1.0	0.8	1.0	0.9	0.9	0.9	0.9	0.9	0.9	0.8	0.8	0.8	0.8	0.7
20:00 - 20:59	1.0	1.0	0.9	1.0	0.9	0.9	0.9	0.9	0.9	0.9	0.8	0.8	0.8	0.8	0.8
21:00 - 21:59	0.9	0.9	0.9	1.0	0.9	0.9	0.9	0.9	0.9	0.9	0.8	0.8	0.8	0.8	0.7
22:00 - 22:59	0.9	0.9	0.9	0.9	0.9	0.9	0.9	0.9	0.9	0.8	0.8	0.8	0.8	0.8	0.7
23:00 - 23:59	0.9	0.9	0.9	0.9	0.9	0.9	0.9	0.9	0.9	0.9	0.8	0.8	0.8	0.8	0.7

Time	16-Aug-20	17-Aug-20	18-Aug-20	19-Aug-20	20-Aug-20	21-Aug-20	22-Aug-20	23-Aug-20	24-Aug-20	25-Aug-20	26-Aug-20	27-Aug-20	28-Aug-20	29-Aug-20	30-Aug-20	31-Aug-20
00:00 - 00:59	0.8	0.8	0.9	0.9	0.8	0.8	0.8	0.8	0.8	0.9	0.8	0.8	0.8	0.8	0.8	0.8
01:00 - 01:59	0.7	0.8	0.9	0.9	0.8	0.8	0.8	0.8	0.8	0.9	0.8	0.8	0.8	0.8	0.8	0.8
02:00 - 02:59	0.7	0.8	0.9	0.9	0.8	0.8	0.8	0.8	0.8	0.8	0.8	0.8	0.8	0.8	0.8	0.8
03:00 - 03:59	0.7	0.8	0.9	0.9	0.8	0.8	0.8	0.8	0.8	0.8	0.8	0.8	0.8	0.8	0.8	0.8
04:00 - 04:59	0.7	0.8	0.9	0.9	0.8	0.8	0.8	0.8	0.8	0.8	0.8	0.8	0.8	0.8	0.8	0.8
05:00 - 05:59	0.7	0.8	0.8	0.9	0.8	0.8	0.8	0.8	0.8	0.8	0.8	0.8	0.8	0.8	0.8	0.8
06:00 - 06:59	0.7	0.8	0.8	0.9	0.8	0.8	0.8	0.8	0.8	0.8	0.8	0.8	0.8	0.8	0.8	0.8
07:00 - 07:59	0.7	0.8	0.8	0.8	0.8	0.8	0.8	0.8	0.8	0.8	0.8	0.8	0.8	0.8	0.8	0.8
08:00 - 08:59	0.7	0.8	0.8	0.8	0.8	0.8	0.8	0.8	0.8	0.8	0.8	0.8	0.8	0.8	0.8	0.7
09:00 - 09:59	0.7	0.8	0.8	0.8	0.8	0.8	0.9	0.8	0.8	0.8	0.8	0.8	0.8	0.8	0.8	0.7
10:00 - 10:59	0.7	0.7	0.9	0.8	0.8	0.8	0.9	0.8	0.8	0.8	0.8	0.8	0.8	0.8	0.8	0.8
11:00 - 11:59	0.7	0.8	0.9	0.8	0.9	0.8	0.9	0.8	0.8	0.8	0.8	0.8	0.8	0.8	0.8	0.8
12:00 - 12:59	0.8	0.8	0.9	0.8	0.9	0.8	0.9	0.8	0.8	0.8	0.8	0.8	1.0	0.9	0.9	0.8
13:00 - 13:59	0.8	0.8	0.9	0.9	0.9	0.8	1.0	0.9	0.8	0.8	0.8	0.8	1.0	1.0	1.0	0.9
14:00 - 14:59	0.8	0.9	0.9	0.9	0.9	0.8	0.9	0.9	0.8	0.8	0.8	0.9	1.0	1.0	1.0	0.9
15:00 - 15:59	0.8	0.9	0.9	0.9	0.9	0.8	0.8	0.9	0.9	0.8	0.8	0.9	1.0	1.0	0.9	0.9
16:00 - 16:59	0.8	0.9	0.9	0.9	0.9	0.8	0.9	0.8	0.9	0.8	0.9	0.8	1.0	1.0	0.9	0.9
17:00 - 17:59	0.8	0.9	0.9	0.9	0.9	0.9	0.9	0.8	0.8	0.8	0.9	0.9	0.9	0.9	0.9	0.8
18:00 - 18:59	0.8	0.9	0.9	0.8	0.9	0.9	0.9	0.8	0.9	0.8	0.8	0.9	0.9	0.9	0.8	0.8
19:00 - 19:59	0.8	0.9	0.9	0.8	0.9	0.8	0.9	0.8	0.9	0.8	0.8	0.9	0.9	0.9	0.8	0.8
20:00 - 20:59	0.8	0.9	0.9	0.8	0.8	0.8	0.9	0.8	0.9	0.8	0.8	0.8	0.9	0.8	0.8	0.8
21:00 - 21:59	0.8	0.9	0.9	0.8	0.8	0.8	0.8	0.8	0.9	0.8	0.8	0.8	0.9	0.8	0.8	0.8
22:00 - 22:59	0.8	0.8	0.9	0.8	0.8	0.8	0.8	0.8	0.9	0.8	0.8	0.8	0.8	0.8	0.8	0.8
23:00 - 23:59	0.8	0.9	0.9	0.8	0.8	0.8	0.8	0.8	0.9	0.8	0.8	0.8	0.8	0.8	0.8	0.8

Unit 2 SO₂ (ppmv) - September 2020

Time	1-Sep-20	2-Sep-20	3-Sep-20	4-Sep-20	5-Sep-20	6-Sep-20	7-Sep-20	8-Sep-20	9-Sep-20	10-Sep-20	11-Sep-20	12-Sep-20	13-Sep-20	14-Sep-20	15-Sep-20
00:00 - 00:59	0.8	0.8	0.8	0.8	0.8	0.8	0.7	0.9	0.9	0.9	0.9	0.8	0.8	0.8	0.8
01:00 - 01:59	0.8	0.8	0.8	0.8	0.8	0.8	0.7	0.9	0.9	0.9	0.9	0.8	0.8	0.8	0.8
02:00 - 02:59	0.8	0.8	0.8	0.8	0.8	0.8	0.8	0.9	0.9	0.9	0.9	0.8	0.8	0.8	0.8
03:00 - 03:59	0.8	0.8	0.8	0.8	0.8	0.8	0.7	0.9	0.8	0.9	0.9	0.8	0.8	0.8	0.8
04:00 - 04:59	0.8	0.8	0.8	0.8	0.8	0.8	0.7	0.9	0.8	0.9	0.9	0.8	0.8	0.8	0.8
05:00 - 05:59	0.8	0.8	0.8	0.8	0.8	0.8	0.8	0.9	0.8	0.9	0.9	0.8	0.8	0.8	0.8
06:00 - 06:59	0.8	0.8	0.8	0.8	0.8	0.8	0.8	0.9	0.8	0.9	0.9	0.8	0.9	0.8	0.8
07:00 - 07:59	0.8	0.8	0.7	0.8	0.8	0.8	0.7	0.9	0.8	0.9	0.9	0.8	0.9	0.8	0.8
08:00 - 08:59	0.8	0.7	0.8	0.8	0.8	0.8	0.7	0.9	0.8	0.9	0.9	0.8	0.9	0.8	0.9
09:00 - 09:59	0.8	0.7	0.8	0.8	0.8	0.8	0.7	0.9	0.8	0.9	0.9	0.8	0.8	0.8	0.9
10:00 - 10:59	0.8	0.7	0.8	0.8	0.8	0.8	0.8	0.9	0.8	0.9	0.8	0.8	0.8	0.8	0.8
11:00 - 11:59	0.8	0.8	0.8	0.8	0.9	0.8	0.9	0.9	0.8	0.9	0.8	0.8	0.9	0.8	0.8
12:00 - 12:59	0.8	0.8	0.8	0.9	1.0	0.8	0.9	0.9	0.9	0.9	0.8	0.9	0.9	0.9	0.8
13:00 - 13:59	0.8	0.8	0.9	0.9	1.0	0.9	0.9	1.0	0.9	0.9	0.8	0.9	1.0	0.9	0.9
14:00 - 14:59	0.8	0.8	0.9	1.0	1.0	0.9	1.0	1.0	0.9	0.9	0.9	0.9	1.0	0.8	0.9
15:00 - 15:59	0.8	0.8	0.9	1.0	1.0	0.9	1.0	1.0	0.9	0.9	0.8	0.9	1.0	0.8	0.9
16:00 - 16:59	0.8	0.8	0.9	0.9	1.0	0.8	1.0	1.0	0.9	0.9	0.8	0.9	0.9	0.9	0.9
17:00 - 17:59	0.8	0.9	0.9	0.9	1.0	0.8	1.0	0.9	0.9	0.9	0.9	0.9	0.9	0.9	0.9
18:00 - 18:59	0.8	0.8	0.9	0.9	0.9	0.8	1.0	0.9	0.9	0.9	0.9	0.9	0.9	0.9	0.9
19:00 - 19:59	0.8	0.8	0.9	0.9	0.9	0.8	1.0	0.9	0.9	0.9	0.9	0.9	0.9	0.9	0.9
20:00 - 20:59	0.8	0.8	0.9	0.9	0.9	0.8	0.9	0.9	0.9	0.9	0.9	0.9	0.9	0.9	0.9
21:00 - 21:59	0.8	0.8	0.9	0.8	0.9	0.8	0.9	0.9	0.9	0.9	0.9	0.9	0.9	0.9	0.9
22:00 - 22:59	0.8	0.8	0.8	0.8	0.9	0.8	0.9	0.9	0.9	0.9	0.8	0.9	0.9	0.9	0.8
23:00 - 23:59	0.8	0.8	0.8	0.8	0.8	0.8	0.9	0.9	0.9	0.9	0.8	0.8	0.8	0.9	0.8

Time	16-Sep-20	17-Sep-20	18-Sep-20	19-Sep-20	20-Sep-20	21-Sep-20	22-Sep-20	23-Sep-20	24-Sep-20	25-Sep-20	26-Sep-20	27-Sep-20	28-Sep-20	29-Sep-20	30-Sep-20
00:00 - 00:59	0.8	0.8	0.8	0.9	0.8	0.9	0.8	0.8	1.6	1.7	1.7	1.7	1.7	0.6	0.2
01:00 - 01:59	0.8	0.8	0.8	0.9	0.8	0.8	0.8	0.8	1.6	1.7	1.7	1.6	1.7	0.4	0.2
02:00 - 02:59	0.8	0.8	0.8	0.9	0.8	0.8	0.8	0.8	1.6	1.7	1.7	1.6	1.7	0.4	0.2
03:00 - 03:59	0.8	0.8	0.8	0.9	0.8	0.8	0.8	0.8	1.6	1.7	1.7	1.6	1.7	0.3	0.2
04:00 - 04:59	0.8	0.8	0.8	0.9	0.8	0.8	0.8	0.8	1.6	1.7	1.6	1.6	1.7	0.3	0.2
05:00 - 05:59	0.8	0.8	0.8	0.9	0.8	0.8	0.8	0.8	1.6	1.7	1.6	1.6	1.7	0.3	0.2
06:00 - 06:59	0.8	0.8	0.8	0.8	0.8	0.8	0.8	0.8	1.6	1.7	1.6	1.6	1.7	0.3	0.2
07:00 - 07:59	0.8	0.9	0.8	0.9	0.8	0.8	0.8	0.8	1.6	1.7	1.7	1.7	1.7	0.3	0.2
08:00 - 08:59	0.8	0.9	0.8	0.9	0.8	0.8	0.8	0.8	1.6	1.8	1.7	1.7	1.7	0.3	0.2
09:00 - 09:59	0.8	0.9	0.9	0.9	0.8	0.8	0.8	0.8	1.7	1.7	1.7	1.8	1.8	0.3	0.2
10:00 - 10:59	0.8	0.9	0.9	0.8	0.8	0.8	0.8	0.8	1.7	1.7	1.8	1.8	1.9	0.4	0.2
11:00 - 11:59	0.8	0.9	0.9	0.9	0.9	0.8	0.9	0.8	1.8	1.8	1.8	1.8	1.0	0.4	0.3
12:00 - 12:59	0.9	0.9	0.9	1.0	0.9	0.9	0.9	0.8	1.9	1.8	1.9	1.9	1.0	0.5	0.3
13:00 - 13:59	0.9	1.0	0.9	1.0	0.9	0.9	0.9	0.8	2.0	1.8	2.0	2.0	1.1	0.4	0.4
14:00 - 14:59	0.9	1.0	0.9	1.0	0.9	0.8	0.9	0.8	2.0	1.9	2.1	2.0	1.1	0.3	0.4
15:00 - 15:59	0.9	1.0	0.9	1.0	0.9	0.8	0.9	0.9	2.0	2.0	2.1	2.0	1.1	0.3	0.5
16:00 - 16:59	0.9	0.9	0.9	1.0	0.9	0.8	0.9	1.6	1.9	2.0	2.1	2.0	1.2	0.3	0.4
17:00 - 17:59	0.9	0.9	0.9	0.9	0.9	0.9	0.9	1.8	2.0	2.0	2.1	2.1	0.0	0.3	0.4
18:00 - 18:59	0.9	0.9	1.0	1.0	0.9	0.9	0.8	1.7	1.9	1.9	2.1	2.0	0.0	0.3	0.3
19:00 - 19:59	0.9	0.9	1.0	1.0	0.9	0.9	0.9	1.6	1.9	1.9	2.0	1.9	0.0	0.3	0.3
20:00 - 20:59	0.9	0.9	0.9	0.9	0.9	0.9	0.9	1.6	1.8	1.9	1.9	1.9	0.0	0.3	0.2
21:00 - 21:59	0.9	0.9	0.9	0.9	0.9	0.9	0.9	1.6	1.8	1.8	1.8	1.8	4.1	0.3	0.2
22:00 - 22:59	0.9	0.9	0.9	0.9	0.9	0.8	0.9	1.6	1.8	1.8	1.7	1.7	4.3	0.2	0.3
23:00 - 23:59	0.8	0.9	0.9	0.9	0.9	0.8	0.9	1.5	1.7	1.7	1.7	1.7	3.4	0.2	0.3

Unit 2 SO₂ (ppmv) - October 2020

Time	1-Oct-20	2-Oct-20	3-Oct-20	4-Oct-20	5-Oct-20	6-Oct-20	7-Oct-20	8-Oct-20	9-Oct-20	10-Oct-20	11-Oct-20	12-Oct-20	13-Oct-20	14-Oct-20	15-Oct-20
00:00 - 00:59	0.3	0.3	0.3	0.2	0.2	0.8	0.7	0.8	0.9	0.8	0.7	0.8	0.5	4.9	0.7
01:00 - 01:59	0.3	0.3	0.2	0.1	0.1	0.8	0.7	0.9	0.8	0.8	0.7	0.8	0.4	4.9	0.6
02:00 - 02:59	0.2	0.3	0.2	0.1	0.1	0.8	0.7	0.9	0.8	0.8	0.7	0.8	0.4	2.4	0.6
03:00 - 03:59	0.2	0.3	0.2	0.1	0.1	0.8	0.7	0.8	0.8	0.8	0.7	0.8	0.4	0.8	0.6
04:00 - 04:59	0.2	0.2	0.2	0.1	0.1	0.8	0.7	0.8	0.8	0.8	0.7	0.7	0.4	0.7	0.6
05:00 - 05:59	0.3	0.2	0.2	0.1	0.1	0.8	0.7	0.8	0.8	0.8	0.8	0.7	0.4	0.6	0.6
06:00 - 06:59	0.2	0.2	0.2	0.1	0.1	0.7	0.6	0.7	0.7	0.8	0.8	0.7	0.4	0.6	0.6
07:00 - 07:59	0.2	0.2	0.2	0.1	0.1	0.8	0.7	0.8	0.8	0.8	0.8	0.8	0.4	0.6	0.6
08:00 - 08:59	0.3	0.2	0.3	0.1	0.1	0.8	0.7	0.9	0.9	0.9	0.8	0.9	0.5	0.7	0.7
09:00 - 09:59	0.3	0.2	0.3	0.1	0.1	0.8	0.9	0.9	1.0	0.9	0.9	0.9	0.6	0.7	0.8
10:00 - 10:59	0.2	0.2	0.4	0.1	0.8	0.8	1.1	1.0	1.0	0.9	0.9	0.9	0.6	0.8	0.9
11:00 - 11:59	0.3	0.3	0.4	0.1	0.8	0.8	1.1	0.9	1.0	1.0	0.9	0.9	0.7	0.9	3.4
12:00 - 12:59	0.4	0.4	0.5	0.2	0.9	1.0	1.0	1.0	1.1	1.0	1.0	0.8	0.6	0.7	20.7
13:00 - 13:59	0.5	0.5	0.5	0.3	1.0	1.1	0.9	1.0	1.1	1.0	1.0	1.0	0.7	0.8	1.8
14:00 - 14:59	0.5	0.6	0.6	2.4	1.1	1.0	1.0	1.1	1.1	1.1	1.0	1.0	0.8	0.9	1.3
15:00 - 15:59	0.6	0.6	0.6	3.1	1.1	0.9	0.9	1.1	1.2	1.2	1.1	1.1	0.8	1.0	1.2
16:00 - 16:59	0.6	0.5	0.7	4.7	1.1	1.0	1.0	1.2	1.2	1.2	1.1	0.8	0.8	1.0	1.3
17:00 - 17:59	0.6	0.5	0.6	1.0	1.1	0.9	1.1	1.2	1.1	1.1	1.1	0.7	0.9	1.0	1.4
18:00 - 18:59	0.5	0.5	0.6	0.4	1.0	1.0	1.0	1.2	1.1	1.0	1.1	0.6	0.9	1.0	1.4
19:00 - 19:59	0.4	0.4	0.5	0.3	0.9	0.9	1.0	1.1	1.0	0.9	1.1	0.5	0.8	0.9	1.4
20:00 - 20:59	0.4	0.3	0.4	0.2	0.8	0.8	1.0	1.1	1.0	0.8	0.9	0.7	0.8	0.8	1.3
21:00 - 21:59	0.4	0.3	0.2	0.2	0.9	0.7	0.9	1.0	0.9	0.8	0.9	0.6	1.3	0.7	1.3
22:00 - 22:59	0.4	0.3	0.2	0.2	0.8	0.7	1.0	0.9	0.9	0.8	0.9	0.5	0.0	0.7	1.2
23:00 - 23:59	0.3	0.3	0.2	0.2	0.9	0.7	0.9	0.9	0.8	0.8	0.8	0.4	0.0	0.7	1.1

Time	16-Oct-20	17-Oct-20	18-Oct-20	19-Oct-20	20-Oct-20	21-Oct-20	22-Oct-20	23-Oct-20	24-Oct-20	25-Oct-20	26-Oct-20	27-Oct-20	28-Oct-20	29-Oct-20	30-Oct-20	31-Oct-20
00:00 - 00:59	1.0	0.8	0.7	0.8	0.7	0.5	0.5	0.5	0.5	0.4	0.5	0.6	0.5	0.5	0.7	0.6
01:00 - 01:59	1.0	0.7	0.7	0.8	0.7	0.6	0.6	0.5	0.5	0.4	0.5	0.6	0.5	0.5	0.7	0.6
02:00 - 02:59	1.0	0.8	0.7	0.8	0.7	0.5	0.6	0.5	0.5	0.4	0.5	0.5	0.5	0.5	0.8	0.5
03:00 - 03:59	1.0	0.8	0.7	0.8	0.7	0.5	0.6	0.5	0.5	0.4	0.5	0.6	0.5	0.5	0.7	0.5
04:00 - 04:59	0.9	0.8	0.7	0.8	0.7	0.5	0.5	0.5	0.5	0.4	0.6	0.5	0.5	0.5	0.7	0.5
05:00 - 05:59	0.9	0.7	0.7	0.8	0.6	0.5	0.6	0.5	0.5	0.4	0.5	0.5	0.5	0.5	0.7	0.5
06:00 - 06:59	0.9	0.7	0.7	0.8	0.7	0.5	0.5	0.5	0.4	0.4	0.5	0.6	0.5	0.5	0.6	0.0
07:00 - 07:59	0.9	0.7	0.7	0.9	0.6	0.5	0.5	0.5	0.4	0.4	0.5	0.6	0.5	0.5	0.6	0.0
08:00 - 08:59	1.0	0.8	0.8	0.9	0.7	0.6	0.5	0.5	0.5	0.4	0.5	0.6	0.4	0.6	0.7	0.0
09:00 - 09:59	1.0	0.8	0.9	1.0	0.8	0.7	0.5	0.5	0.5	0.5	0.5	0.7	0.5	0.7	0.7	0.0
10:00 - 10:59	0.9	0.8	0.9	1.0	0.8	0.7	0.6	0.5	0.5	0.6	0.6	0.8	0.6	0.8	0.7	0.0
11:00 - 11:59	1.0	4.1	0.9	1.0	0.8	0.8	0.6	0.6	0.4	0.7	0.6	0.8	0.8	0.7	0.8	0.0
12:00 - 12:59	1.1	2.3	1.0	1.0	0.7	0.8	0.6	0.6	0.5	0.8	0.7	0.8	0.7	0.7	0.8	0.0
13:00 - 13:59	1.1	1.0	1.1	1.2	0.8	0.9	0.6	0.6	0.5	0.8	0.7	0.9	0.8	0.9	0.8	0.0
14:00 - 14:59	0.9	1.1	1.2	0.9	0.8	0.9	0.7	0.6	0.5	0.6	0.8	1.0	0.8	0.9	0.8	0.0
15:00 - 15:59	0.9	1.1	1.3	1.0	0.7	0.9	0.7	0.6	0.5	0.6	0.8	1.0	0.9	1.0	0.7	0.0
16:00 - 16:59	1.0	0.8	1.3	1.0	0.7	0.8	0.7	0.6	0.5	0.7	0.9	1.0	0.9	1.0	0.7	0.0
17:00 - 17:59	0.9	0.8	1.2	0.9	0.6	0.8	0.6	0.5	0.5	0.7	0.8	0.9	0.8	1.0	0.6	0.0
18:00 - 18:59	0.9	0.8	1.1	0.8	0.7	0.7	0.6	0.5	0.5	0.6	0.8	0.8	0.7	1.0	0.6	0.0
19:00 - 19:59	0.9	0.8	0.9	0.7	0.6	0.6	0.6	0.5	0.4	0.6	0.8	0.8	0.7	0.9	0.6	4.8
20:00 - 20:59	0.8	0.7	0.9	0.7	0.6	0.6	0.6	0.4	0.4	0.6	0.7	0.7	0.6	0.9	0.6	5.1
21:00 - 21:59	0.8	0.7	0.9	0.7	0.6	0.6	0.6	0.5	0.4	0.5	0.6	0.6	0.6	0.8	0.6	5.3
22:00 - 22:59	0.8	0.7	0.8	0.7	0.5	0.6	0.6	0.5	0.3	0.5	0.6	0.5	0.5	0.8	0.6	5.3
23:00 - 23:59	0.8	0.8	0.9	0.7	0.6	0.6	0.5	0.5	0.4	0.5	0.6	0.5	0.5	0.7	0.6	5.2

Unit 2 SO₂ (ppmv) - November 2020

Time	1-Nov-20	2-Nov-20	3-Nov-20	4-Nov-20	5-Nov-20	6-Nov-20	7-Nov-20	8-Nov-20	9-Nov-20	10-Nov-20	11-Nov-20	12-Nov-20	13-Nov-20	14-Nov-20	15-Nov-20
00:00 - 00:59	5.0	0.4	1.0	0.9	0.8	0.8	0.7	0.7	0.7	0.9	3.2	0.8	0.8	0.8	0.8
01:00 - 01:59	1.5	0.3	1.0	0.9	0.8	0.8	0.8	0.7	0.6	0.9	0.9	0.8	0.8	0.8	0.8
02:00 - 02:59	0.8	0.3	1.0	0.9	0.8	0.8	0.8	0.7	0.7	0.9	0.9	0.8	0.8	0.8	0.8
03:00 - 03:59	0.8	0.3	1.0	0.9	0.8	0.8	0.8	0.7	0.7	0.9	0.8	0.8	0.8	0.8	0.8
04:00 - 04:59	0.7	0.3	0.6	0.8	0.8	0.8	0.8	0.7	0.7	0.9	0.8	0.8	0.8	0.8	0.8
05:00 - 05:59	0.6	0.3	0.0	0.8	0.8	0.8	0.7	0.7	0.7	0.9	0.8	0.8	0.8	0.8	0.8
06:00 - 06:59	0.5	0.3	0.0	0.8	0.8	0.8	0.7	0.7	0.7	0.9	0.8	0.8	0.8	0.8	0.8
07:00 - 07:59	0.5	0.3	0.0	0.8	0.8	0.8	0.7	0.7	0.7	0.9	3.4	0.8	0.8	0.8	0.8
08:00 - 08:59	0.5	0.3	0.0	0.8	0.8	0.7	0.7	0.6	0.6	0.8	5.2	0.8	0.8	0.8	0.7
09:00 - 09:59	0.4	0.3	0.0	0.8	0.7	0.7	0.7	0.6	0.6	0.8	3.6	0.8	0.7	0.7	0.7
10:00 - 10:59	0.3	0.3	0.0	0.7	0.7	0.6	0.6	0.6	0.5	0.8	0.9	0.7	1.6	0.7	0.7
11:00 - 11:59	0.3	0.3	0.0	0.7	0.6	0.6	0.5	0.5	0.4	0.8	0.7	0.7	3.1	0.6	0.7
12:00 - 12:59	0.3	0.8	0.0	0.7	0.6	0.6	0.5	0.5	0.4	0.7	0.6	0.6	4.8	0.6	0.6
13:00 - 13:59	0.3	0.8	0.0	0.7	0.6	0.6	0.5	0.4	0.4	0.7	0.6	0.6	4.0	0.6	0.6
14:00 - 14:59	0.3	0.9	1.4	0.8	0.7	0.7	0.6	0.5	0.4	0.7	0.6	0.7	2.4	0.6	0.6
15:00 - 15:59	0.3	0.9	0.8	0.9	0.8	0.8	0.6	0.5	0.5	0.8	0.6	0.7	0.9	0.7	1.0
16:00 - 16:59	0.2	1.0	0.8	0.9	0.7	0.8	0.6	0.5	0.5	0.8	0.7	0.7	0.8	0.7	0.8
17:00 - 17:59	0.3	1.0	0.8	0.9	0.7	0.8	0.6	0.6	0.5	0.8	0.7	0.7	0.8	0.7	0.7
18:00 - 18:59	0.3	0.9	0.8	0.8	0.8	0.8	0.7	0.6	0.8	0.8	0.8	0.8	0.8	0.8	0.8
19:00 - 19:59	0.3	0.9	0.8	0.9	0.8	0.8	0.7	0.7	0.8	0.0	0.8	0.8	0.8	0.8	0.8
20:00 - 20:59	0.3	0.9	0.8	0.9	0.8	0.7	0.7	0.6	0.8	0.0	0.7	0.7	0.8	0.8	0.8
21:00 - 21:59	0.4	1.0	0.9	0.9	0.8	0.7	0.7	0.7	0.8	0.0	0.7	0.7	0.8	0.8	0.8
22:00 - 22:59	0.3	1.0	0.8	0.9	0.8	0.8	0.7	0.7	0.9	5.2	0.8	0.8	0.8	0.8	0.8
23:00 - 23:59	0.3	1.0	0.9	0.8	0.8	0.7	0.7	0.7	0.9	5.3	0.8	0.8	0.8	0.8	0.8

Time	16-Nov-20	17-Nov-20	18-Nov-20	19-Nov-20	20-Nov-20	21-Nov-20	22-Nov-20	23-Nov-20	24-Nov-20	25-Nov-20	26-Nov-20	27-Nov-20	28-Nov-20	29-Nov-20	30-Nov-20
00:00 - 00:59	0.8	1.1	4.6	4.6	4.6	4.5	4.5	0.0	0.0	0.0	0.0	0.0	0.0	0.2	0.2
01:00 - 01:59	0.8	1.1	4.6	4.6	4.6	4.5	4.5	0.0	0.0	0.0	0.0	0.0	0.0	0.2	0.2
02:00 - 02:59	0.8	1.1	4.6	4.6	4.6	4.5	4.5	0.0	0.0	0.0	0.0	0.0	0.0	0.2	0.2
03:00 - 03:59	0.8	1.1	4.6	4.6	4.6	4.5	4.5	0.0	0.0	0.0	0.0	0.0	0.0	0.2	0.2
04:00 - 04:59	0.8	1.1	4.6	4.6	4.6	4.6	4.5	0.0	0.0	0.0	0.0	0.0	0.0	0.3	0.2
05:00 - 05:59	0.8	1.1	4.6	4.6	4.6	4.6	4.5	0.0	0.0	0.0	0.0	0.0	0.0	0.3	0.2
06:00 - 06:59	0.8	1.1	4.6	4.5	4.7	4.6	4.5	0.0	0.0	0.0	0.0	0.0	0.0	0.3	0.2
07:00 - 07:59	0.7	1.1	4.6	4.5	4.7	4.6	4.5	0.0	0.0	0.0	0.0	0.0	0.0	0.3	0.2
08:00 - 08:59	0.7	10.8	4.5	4.5	4.6	4.5	5.9	0.0	0.0	0.0	0.0	0.0	0.0	0.2	0.2
09:00 - 09:59	0.7	4.9	4.5	4.5	4.5	4.5	4.5	0.0	0.0	0.0	0.0	0.0	0.8	0.2	0.1
10:00 - 10:59	0.7	4.6	4.6	4.5	4.5	4.5	4.3	0.0	0.0	0.0	0.0	0.0	0.2	0.2	0.2
11:00 - 11:59	0.7	4.5	4.5	4.6	4.5	4.5	4.3	0.0	0.0	0.0	0.0	0.0	0.1	0.2	0.2
12:00 - 12:59	0.7	4.3	4.4	4.5	4.5	4.5	4.4	0.0	0.0	0.0	0.0	0.0	0.2	0.3	0.2
13:00 - 13:59	0.7	4.3	4.4	4.4	4.4	4.5	4.4	0.0	0.0	0.0	0.0	0.0	0.2	0.3	0.1
14:00 - 14:59	0.8	4.5	4.4	4.4	4.5	4.5	0.0	0.0	0.0	0.0	0.0	0.0	0.2	0.3	0.1
15:00 - 15:59	0.8	4.5	4.5	4.5	4.5	4.5	0.0	0.0	0.0	0.0	0.0	0.0	0.2	0.2	0.1
16:00 - 16:59	0.9	4.5	4.5	4.5	4.5	4.5	0.0	0.0	0.0	0.0	0.0	0.0	0.1	0.2	0.2
17:00 - 17:59	0.9	4.5	4.5	4.5	4.5	4.5	0.0	0.0	0.0	0.0	0.0	0.0	0.2	0.2	0.2
18:00 - 18:59	1.0	4.5	4.5	4.5	4.5	4.5	0.0	0.0	0.0	0.0	0.0	0.0	0.2	0.2	0.2
19:00 - 19:59	1.1	4.6	4.6	4.5	4.5	4.5	0.0	0.0	0.0	0.0	0.0	0.0	0.2	0.2	0.6
20:00 - 20:59	1.1	4.6	4.5	4.5	4.5	4.5	0.0	0.0	0.0	0.0	0.0	0.0	0.2	0.2	2.7
21:00 - 21:59	1.1	4.7	4.6	4.5	4.5	4.5	0.0	0.0	0.0	0.0	0.0	0.0	0.2	0.2	3.7
22:00 - 22:59	1.1	4.6	4.6	4.5	4.5	4.5	0.0	0.0	0.0	0.0	0.0	0.0	0.2	0.2	0.3
23:00 - 23:59	1.1	4.6	4.6	4.6	4.5	4.5	0.0	0.0	0.0	0.0	0.0	0.0	0.2	0.2	0.0

Unit 2 SO₂ (ppmv) - December 2020

Time	1-Dec-20	2-Dec-20	3-Dec-20	4-Dec-20	5-Dec-20	6-Dec-20	7-Dec-20	8-Dec-20	9-Dec-20	10-Dec-20	11-Dec-20	12-Dec-20	13-Dec-20	14-Dec-20	15-Dec-20
00:00 - 00:59	0.0	0.0	0.0	0.0	0.0	0.0	3.2	0.3	0.6	1.1	0.5	0.6	0.6	0.5	0.4
01:00 - 01:59	0.0	0.0	0.0	0.0	0.0	0.0	3.6	0.3	0.6	1.1	0.5	0.6	0.6	0.5	0.4
02:00 - 02:59	0.0	0.0	0.0	0.0	0.0	0.0	0.6	0.3	1.1	1.2	0.5	0.6	0.6	0.6	0.5
03:00 - 03:59	0.0	0.0	0.0	0.0	0.0	0.0	0.5	0.3	0.0	1.1	0.5	0.6	0.6	0.6	0.5
04:00 - 04:59	0.0	0.0	0.0	0.0	0.0	0.0	0.5	0.3	0.0	1.2	0.6	0.6	0.6	0.6	0.5
05:00 - 05:59	0.0	0.0	0.0	0.0	0.0	0.0	0.5	0.4	0.0	1.2	0.6	0.7	0.6	0.6	0.5
06:00 - 06:59	0.0	0.0	0.0	0.0	0.0	0.0	0.5	0.4	0.0	1.3	0.6	0.7	0.6	0.6	0.5
07:00 - 07:59	0.0	0.0	0.0	0.0	0.0	0.0	0.5	0.4	1.0	1.2	0.6	0.7	0.6	0.5	0.4
08:00 - 08:59	0.0	0.0	0.0	0.0	0.0	0.0	0.4	0.2	0.0	1.1	0.5	0.6	0.6	0.5	0.4
09:00 - 09:59	0.0	0.0	0.0	0.0	0.0	0.0	0.3	0.2	0.0	1.1	0.5	0.5	0.5	0.4	0.4
10:00 - 10:59	0.0	0.0	0.0	0.0	0.0	0.0	0.2	0.2	0.0	0.5	0.5	0.5	0.5	0.4	0.4
11:00 - 11:59	0.0	0.0	0.0	0.0	0.0	0.0	0.1	0.1	0.0	0.4	0.4	0.4	0.4	0.4	0.3
12:00 - 12:59	0.0	0.0	0.0	0.0	0.0	0.0	0.0	0.5	0.0	0.3	0.4	0.3	0.3	0.2	0.1
13:00 - 13:59	0.0	0.0	0.0	0.0	0.0	0.0	0.0	0.7	0.0	0.2	0.3	0.3	0.2	0.1	0.1
14:00 - 14:59	0.0	0.0	0.0	0.0	0.0	0.0	0.1	0.3	1.1	0.3	0.4	0.4	0.4	0.2	0.2
15:00 - 15:59	0.0	0.0	0.0	0.0	0.0	0.0	0.1	0.8	0.0	0.4	0.5	0.5	0.5	0.3	0.3
16:00 - 16:59	0.0	0.0	0.0	0.0	0.0	0.0	0.1	0.4	0.0	0.4	0.5	0.6	0.5	0.4	0.4
17:00 - 17:59	0.0	0.0	0.0	0.0	0.0	0.0	0.1	1.7	0.0	0.4	0.6	0.6	0.6	0.4	0.4
18:00 - 18:59	0.0	0.0	0.0	0.0	0.0	0.0	0.1	0.0	0.0	0.4	0.6	0.6	0.6	0.4	0.5
19:00 - 19:59	0.0	0.0	0.0	0.0	0.0	0.0	0.2	0.4	0.0	0.5	0.6	0.5	0.5	0.4	0.5
20:00 - 20:59	0.0	0.0	0.0	0.0	0.0	0.0	0.1	0.4	5.7	0.5	0.6	0.6	0.5	0.4	0.5
21:00 - 21:59	0.0	0.0	0.0	0.0	0.0	0.0	0.2	0.5	2.2	0.5	0.6	0.6	0.6	0.4	0.4
22:00 - 22:59	0.0	0.0	0.0	0.0	0.0	0.0	0.2	0.5	1.1	0.4	0.6	0.6	0.6	0.4	0.4
23:00 - 23:59	0.0	0.0	0.0	0.0	0.0	0.0	0.2	0.5	1.1	0.5	0.6	0.6	0.5	0.5	0.4

Time	16-Dec-20	17-Dec-20	18-Dec-20	19-Dec-20	20-Dec-20	21-Dec-20	22-Dec-20	23-Dec-20	24-Dec-20	25-Dec-20	26-Dec-20	27-Dec-20	28-Dec-20	29-Dec-20	30-Dec-20	31-Dec-20
00:00 - 00:59	0.4	0.4	0.5	0.4	0.4	0.4	0.0	0.0	0.0	0.0	0.0	0.0	0.0	0.4	0.4	0.3
01:00 - 01:59	0.4	0.4	0.5	0.4	0.4	0.4	0.0	0.0	0.0	0.0	0.0	0.0	0.0	0.4	0.5	0.4
02:00 - 02:59	0.4	0.4	0.5	0.4	0.4	0.4	0.0	0.0	0.1	0.0	0.0	0.0	0.0	0.4	0.5	0.4
03:00 - 03:59	0.5	0.4	0.5	0.4	0.4	0.5	0.1	0.2	0.3	0.1	0.1	0.0	0.0	0.5	0.6	0.6
04:00 - 04:59	0.5	0.4	0.5	0.5	0.4	0.6	0.2	0.4	0.4	0.1	0.2	0.0	0.1	0.7	0.7	0.7
05:00 - 05:59	0.5	0.5	0.5	0.5	0.5	0.8	0.3	0.4	0.4	0.3	0.3	0.2	0.3	0.9	0.7	0.9
06:00 - 06:59	0.5	0.5	0.5	0.5	0.5	0.9	0.4	0.5	0.5	0.4	0.4	0.2	0.4	1.0	0.7	0.9
07:00 - 07:59	0.5	0.4	0.5	0.5	0.5	0.8	0.4	0.5	0.5	0.4	0.3	0.2	0.4	1.0	0.8	0.9
08:00 - 08:59	0.4	0.4	0.5	0.4	0.4	0.5	0.1	0.1	0.1	0.0	0.0	0.0	0.0	0.6	0.5	0.6
09:00 - 09:59	0.4	0.4	0.4	0.4	0.3	0.4	0.0	0.0	0.0	0.0	0.0	0.0	0.0	0.4	0.4	0.3
10:00 - 10:59	0.3	0.7	0.4	0.4	0.3	0.4	0.0	0.0	0.0	0.0	0.0	0.0	0.0	0.4	0.5	0.3
11:00 - 11:59	0.3	0.3	0.3	0.4	0.3	0.4	0.0	0.0	0.0	0.0	0.0	0.0	0.3	0.4	0.5	0.3
12:00 - 12:59	0.1	0.1	0.1	0.2	0.2	0.3	0.0	0.0	0.0	0.0	0.0	0.0	0.4	0.4	0.4	0.4
13:00 - 13:59	0.1	0.1	0.1	0.1	0.1	0.3	0.0	0.0	0.0	0.0	0.0	0.0	0.5	0.5	0.4	0.4
14:00 - 14:59	0.2	0.3	0.2	0.2	0.2	1.2	0.0	0.0	0.0	0.0	0.0	0.0	0.5	0.5	0.5	0.5
15:00 - 15:59	0.3	0.4	0.3	0.3	0.3	0.1	0.0	0.0	0.0	0.0	0.0	0.0	0.5	0.5	0.4	0.5
16:00 - 16:59	0.4	0.4	0.3	0.4	0.3	0.0	0.0	0.0	0.0	0.0	0.0	0.0	0.5	0.5	0.4	0.4
17:00 - 17:59	0.4	0.5	0.4	0.4	0.3	0.0	0.0	0.0	0.0	0.0	0.0	0.0	0.5	0.5	0.4	0.4
18:00 - 18:59	0.4	0.5	0.4	0.4	0.3	0.0	0.0	0.0	0.0	0.0	0.0	0.0	0.5	0.4	0.4	0.4
19:00 - 19:59	0.4	0.5	0.4	0.4	0.3	0.0	0.0	0.0	0.0	0.0	0.0	0.0	0.4	0.4	0.3	0.4
20:00 - 20:59	0.4	0.5	0.4	0.4	0.4	0.0	0.0	0.0	0.0	0.0	0.0	0.0	0.4	0.4	0.3	0.3
21:00 - 21:59	0.4	0.5	0.4	0.4	0.3	0.0	0.0	0.0	0.0	0.0	0.0	0.0	0.4	0.4	0.3	0.3
22:00 - 22:59	0.4	0.5	0.4	0.4	0.4	0.0	0.0	0.0	0.0	0.0	0.0	0.0	0.4	0.4	0.3	0.3
23:00 - 23:59	0.4	0.5	0.4	0.4	0.4	0.0	0.0	0.0	0.0	0.0	0.0	0.0	0.4	0.4	0.3	0.3

Unit 1 PM (mg/Nm3) - February 2020

Time	1-Feb-20	2-Feb-20	3-Feb-20	4-Feb-20	5-Feb-20	6-Feb-20	7-Feb-20	8-Feb-20	9-Feb-20	10-Feb-20	11-Feb-20	12-Feb-20	13-Feb-20	14-Feb-20
00:00 - 00:59	0.0	0.0	0.0	0.0	0.0	0.0	0.0	0.0	0.0	0.0	0.0	0.0	0.0	0.0
01:00 - 01:59	0.0	0.0	0.0	0.0	0.0	0.0	0.0	0.0	0.0	0.0	0.0	0.0	0.0	0.0
02:00 - 02:59	0.0	0.0	0.0	0.0	0.0	0.0	0.0	0.0	0.0	0.0	0.0	0.0	0.0	0.0
03:00 - 03:59	0.0	0.0	0.0	0.0	0.0	0.0	0.0	0.0	0.0	0.0	0.0	0.0	0.0	0.0
04:00 - 04:59	0.0	0.0	0.0	0.0	0.0	0.0	0.0	0.0	0.0	0.0	0.0	0.0	0.0	0.0
05:00 - 05:59	0.0	0.0	0.0	0.0	0.0	0.0	0.0	0.0	0.0	0.0	0.0	0.0	0.0	0.0
06:00 - 06:59	0.0	0.0	0.0	0.0	0.0	0.0	0.0	0.0	0.0	0.0	0.0	0.0	0.0	0.0
07:00 - 07:59	0.0	0.0	0.0	0.0	0.0	0.0	0.0	0.0	0.0	0.0	0.0	0.0	0.0	0.0
08:00 - 08:59	0.0	0.0	0.0	0.0	0.0	0.0	0.0	0.0	0.0	0.0	0.0	0.0	0.0	0.0
09:00 - 09:59	0.0	0.0	0.0	0.0	0.0	0.0	0.0	0.0	0.0	0.0	0.0	0.0	0.0	0.0
10:00 - 10:59	0.0	0.0	0.0	0.0	0.0	0.0	0.0	0.0	0.0	0.0	0.0	0.0	0.0	0.0
11:00 - 11:59	0.0	0.0	0.0	0.0	0.0	0.0	0.0	0.0	0.0	0.0	0.0	0.0	0.0	0.0
12:00 - 12:59	0.0	0.0	0.0	0.0	0.0	0.0	0.0	0.0	0.0	0.0	0.0	0.0	0.0	0.0
13:00 - 13:59	0.0	0.0	0.0	0.0	0.0	0.0	0.0	0.0	0.0	0.0	0.0	0.0	0.0	0.0
14:00 - 14:59	0.0	0.0	0.0	0.0	0.0	0.0	0.0	0.0	0.0	0.0	0.0	0.0	0.0	0.0
15:00 - 15:59	0.0	0.0	0.0	0.0	0.0	0.0	0.0	0.0	0.0	0.0	0.0	0.0	0.0	11.8
16:00 - 16:59	0.0	0.0	0.0	0.0	0.0	0.0	0.0	0.0	0.0	0.0	0.0	0.0	0.0	0.0
17:00 - 17:59	0.0	0.0	0.0	0.0	0.0	0.0	0.0	0.0	0.0	0.0	0.0	0.0	0.0	0.0
18:00 - 18:59	0.0	0.0	0.0	0.0	0.0	0.0	0.0	0.0	0.0	0.0	0.0	0.0	0.0	0.0
19:00 - 19:59	0.0	0.0	0.0	0.0	0.0	0.0	0.0	0.0	0.0	0.0	0.0	0.0	0.0	0.0
20:00 - 20:59	0.0	0.0	0.0	0.0	0.0	0.0	0.0	0.0	0.0	0.0	0.0	0.0	0.0	0.0
21:00 - 21:59	0.0	0.0	0.0	0.0	0.0	0.0	0.0	0.0	0.0	0.0	0.0	0.0	0.0	0.0
22:00 - 22:59	0.0	0.0	0.0	0.0	0.0	0.0	0.0	0.0	0.0	0.0	0.0	0.0	0.0	0.0
23:00 - 23:59	0.0	0.0	0.0	0.0	0.0	0.0	0.0	0.0	0.0	0.0	0.0	0.0	0.0	0.0

Time	15-Feb-20	16-Feb-20	17-Feb-20	18-Feb-20	19-Feb-20	20-Feb-20	21-Feb-20	22-Feb-20	23-Feb-20	24-Feb-20	25-Feb-20	26-Feb-20	27-Feb-20	28-Feb-20	29-Feb-20
00:00 - 00:59	0.0	0.0	0.0	0.0	0.0	0.0	0.0	0.3	0.0	0.0	0.0	0.0	0.0	0.0	0.0
01:00 - 01:59	0.0	0.0	0.0	0.0	0.0	0.0	0.0	0.1	0.0	0.0	0.0	0.0	0.0	0.0	0.0
02:00 - 02:59	0.0	0.0	0.0	0.0	0.0	0.0	0.0	0.1	0.0	0.0	0.0	0.0	0.0	0.0	0.0
03:00 - 03:59	0.0	0.0	0.0	0.0	0.0	0.0	0.0	0.0	0.0	0.0	0.0	0.0	0.0	0.0	0.0
04:00 - 04:59	0.0	0.0	0.0	0.0	0.0	0.0	0.0	0.0	0.0	0.0	0.0	0.0	0.0	0.0	0.0
05:00 - 05:59	0.0	0.0	0.0	0.0	0.0	0.0	0.0	0.0	0.0	0.0	0.0	0.0	0.0	0.0	0.0
06:00 - 06:59	0.0	0.0	0.0	0.0	0.0	0.0	0.0	0.0	0.0	0.0	0.0	0.0	0.0	0.0	0.0
07:00 - 07:59	0.0	0.0	0.0	0.0	0.0	0.0	0.0	0.0	0.0	0.0	0.1	0.1	0.0	0.0	0.1
08:00 - 08:59	0.0	0.0	0.0	0.0	0.0	0.0	0.0	0.4	0.0	0.0	0.1	0.2	0.0	0.2	0.1
09:00 - 09:59	0.0	0.0	0.0	0.0	0.0	0.0	0.0	0.3	3.6	0.3	0.1	0.1	0.0	0.1	0.1
10:00 - 10:59	0.0	0.0	0.0	0.0	0.0	0.0	0.0	0.2	1.5	0.1	0.0	0.1	0.0	0.0	0.1
11:00 - 11:59	0.0	0.0	0.0	0.0	0.0	0.0	0.0	0.2	0.2	0.0	0.1	0.1	0.0	0.0	0.2
12:00 - 12:59	0.0	0.0	0.0	0.0	0.0	0.0	0.3	0.2	0.1	0.2	0.1	0.1	0.1	0.0	0.1
13:00 - 13:59	0.0	0.0	0.0	0.0	0.0	0.0	0.1	0.2	0.0	0.3	0.0	0.4	0.0	0.1	0.0
14:00 - 14:59	0.0	0.0	0.0	0.0	0.0	0.0	0.3	0.3	0.2	0.0	0.0	0.1	0.1	0.1	0.1
15:00 - 15:59	0.0	0.0	0.0	0.0	10.9	0.0	0.0	0.0	0.0	0.0	0.2	0.0	0.0	0.0	0.0
16:00 - 16:59	0.0	0.0	0.0	20.9	0.0	0.0	0.0	0.0	0.0	0.1	0.0	0.0	0.0	0.0	0.0
17:00 - 17:59	0.0	0.0	0.0	0.0	0.0	0.0	0.0	0.0	0.0	0.0	0.0	0.0	0.0	0.0	0.0
18:00 - 18:59	0.0	0.0	0.0	0.0	0.0	0.0	0.0	0.0	0.0	0.0	0.0	0.0	0.0	0.0	0.0
19:00 - 19:59	0.0	0.0	0.0	0.0	0.0	0.0	0.0	0.1	0.0	0.0	0.0	0.0	0.0	0.0	0.0
20:00 - 20:59	0.0	0.0	0.0	0.0	0.0	0.0	0.0	0.0	0.0	0.1	0.0	0.0	0.0	0.0	0.0
21:00 - 21:59	0.0	0.0	0.0	0.0	0.0	0.0	0.0	0.0	0.0	0.0	0.0	0.0	0.0	0.0	0.0
22:00 - 22:59	0.0	0.0	0.0	0.0	0.0	0.0	0.2	0.0	0.1	0.0	0.0	0.0	0.0	0.0	0.0
23:00 - 23:59	0.0	0.0	0.0	0.0	0.0	0.0	0.2	3.4	0.1	0.0	0.0	0.0	0.0	0.0	0.0

Unit 1 PM (mg/Nm3) - April 2020

Time	1-Apr-20	2-Apr-20	3-Apr-20	4-Apr-20	5-Apr-20	6-Apr-20	7-Apr-20	8-Apr-20	9-Apr-20	10-Apr-20	11-Apr-20	12-Apr-20	13-Apr-20	14-Apr-20	15-Apr-20
00:00 - 00:59	0.0	0.0	0.0	0.0	0.0	0.0	0.0	0.0	0.0	0.0	0.0	0.0	0.0	0.0	0.0
01:00 - 01:59	0.0	0.0	0.0	0.0	0.0	0.0	0.0	0.0	0.0	0.0	0.0	0.0	0.0	0.0	0.0
02:00 - 02:59	0.0	0.0	0.0	0.0	0.0	0.0	0.0	0.0	0.0	0.0	0.0	0.0	0.0	0.0	0.0
03:00 - 03:59	0.0	0.0	0.0	0.0	0.0	0.0	0.0	0.0	0.0	0.0	0.0	0.0	0.0	0.0	0.0
04:00 - 04:59	0.0	0.8	0.0	0.0	0.0	0.0	0.0	0.0	0.0	0.0	0.0	0.0	0.0	0.0	0.0
05:00 - 05:59	0.0	0.0	0.0	0.0	0.0	0.0	0.0	0.0	0.0	0.0	0.0	0.0	0.0	0.0	0.0
06:00 - 06:59	0.0	0.0	0.0	0.0	0.0	0.0	0.0	0.0	0.0	0.0	0.0	0.0	0.0	0.0	0.0
07:00 - 07:59	0.0	0.0	0.0	0.0	0.0	0.0	0.0	0.0	0.0	0.0	0.0	0.0	0.0	0.0	0.0
08:00 - 08:59	0.0	0.0	0.0	0.0	0.0	0.0	0.0	0.0	0.0	0.0	0.0	0.0	0.0	0.0	0.0
09:00 - 09:59	0.0	0.0	0.0	0.0	0.0	0.0	0.0	0.0	0.0	0.0	0.0	0.0	0.0	0.0	0.0
10:00 - 10:59	0.0	0.0	0.0	0.0	0.0	0.0	0.0	0.0	0.0	0.0	0.0	0.0	0.0	0.0	0.0
11:00 - 11:59	0.0	0.0	0.0	0.0	0.0	0.0	0.0	0.0	0.0	0.0	0.0	0.0	0.0	0.0	0.0
12:00 - 12:59	0.0	0.0	0.0	0.0	0.0	0.0	0.0	0.0	0.0	0.0	0.0	0.0	0.0	0.0	0.0
13:00 - 13:59	0.0	0.0	0.0	0.0	0.0	0.0	0.0	0.0	0.0	0.0	0.0	0.0	0.0	0.0	0.0
14:00 - 14:59	0.0	0.0	0.0	0.0	0.0	0.0	0.0	0.0	0.0	0.0	0.0	0.0	0.0	0.0	0.0
15:00 - 15:59	0.0	0.0	0.0	0.0	0.0	0.0	0.0	0.0	0.0	0.0	0.0	0.0	0.0	0.0	0.0
16:00 - 16:59	0.0	0.0	2.6	0.0	0.0	0.0	0.0	0.0	0.0	0.0	0.0	0.0	0.0	0.0	0.0
17:00 - 17:59	0.0	0.0	6.1	0.0	0.0	0.0	0.0	0.0	0.0	0.0	0.0	0.0	0.0	0.0	0.0
18:00 - 18:59	0.0	0.0	0.0	0.0	0.0	0.0	0.0	0.0	0.0	0.0	0.0	0.0	0.0	0.0	0.0
19:00 - 19:59	0.0	0.0	0.0	0.0	0.0	0.0	0.0	0.0	0.0	0.0	0.0	0.0	0.0	0.0	0.0
20:00 - 20:59	0.0	0.0	0.0	0.0	0.0	0.0	0.0	0.0	0.0	0.0	0.0	0.0	0.0	0.0	0.0
21:00 - 21:59	0.5	0.0	0.0	0.0	0.0	0.0	0.0	0.0	0.0	0.0	0.0	0.0	0.0	0.0	0.0
22:00 - 22:59	0.0	0.0	0.0	0.0	0.0	0.0	0.0	0.0	0.0	0.0	0.0	0.0	0.0	0.0	0.0
23:00 - 23:59	0.0	0.0	0.0	0.0	0.0	0.0	0.0	0.0	0.0	0.0	0.0	0.0	0.0	0.0	0.0

Time	16-Apr-20	17-Apr-20	18-Apr-20	19-Apr-20	20-Apr-20	21-Apr-20	22-Apr-20	23-Apr-20	24-Apr-20	25-Apr-20	26-Apr-20	27-Apr-20	28-Apr-20	29-Apr-20	30-Apr-20
00:00 - 00:59	0.0	0.0	0.0	0.0	0.0	0.0	0.0	0.4	0.2	10.5	0.2	29.5	0.0	0.1	2.1
01:00 - 01:59	0.0	0.0	0.0	0.0	0.0	0.0	0.0	0.4	0.1	0.0	0.2	20.5	0.0	0.1	2.3
02:00 - 02:59	0.0	0.0	0.0	0.0	0.0	0.0	0.0	0.2	0.3	0.1	0.0	0.3	0.0	0.2	2.1
03:00 - 03:59	0.0	0.0	0.0	0.0	0.0	0.0	1.9	0.2	0.1	0.0	0.0	0.0	0.0	79.9	1.6
04:00 - 04:59	0.0	0.0	0.0	0.0	0.0	0.0	0.2	0.2	0.1	10.8	0.0	0.5	0.0	215.0	1.7
05:00 - 05:59	0.0	0.0	0.0	0.0	0.0	0.0	0.4	0.1	0.2	0.2	0.0	0.3	0.0	6.1	2.4
06:00 - 06:59	0.0	0.0	0.0	0.0	0.0	0.0	0.2	0.0	0.3	0.1	0.0	0.0	0.0	5.1	2.1
07:00 - 07:59	0.0	0.0	0.0	0.0	0.0	0.0	0.2	0.1	0.3	0.5	0.0	0.0	0.0	2.9	3.0
08:00 - 08:59	0.0	0.0	0.0	0.0	0.0	0.0	0.2	0.2	0.1	0.6	0.1	0.0	0.0	2.0	2.0
09:00 - 09:59	0.0	0.0	0.0	0.0	0.0	0.0	0.6	0.3	0.8	0.5	0.2	0.0	0.0	1.2	1.9
10:00 - 10:59	0.0	0.0	0.0	0.0	0.0	0.0	0.4	0.5	0.8	0.5	0.0	0.0	0.0	1.1	1.6
11:00 - 11:59	0.0	0.0	0.0	0.0	0.0	0.0	0.7	0.6	0.7	0.3	0.0	0.0	0.0	1.1	1.4
12:00 - 12:59	0.0	0.0	0.0	0.0	0.0	0.0	0.7	0.6	0.4	0.3	0.0	0.0	0.1	1.3	1.1
13:00 - 13:59	0.0	0.0	0.0	0.0	0.0	0.0	0.8	0.6	0.8	0.3	0.0	0.0	0.0	1.5	1.0
14:00 - 14:59	0.0	0.0	0.0	0.0	0.0	0.0	0.5	0.6	0.6	0.2	0.0	0.0	0.1	1.2	2.4
15:00 - 15:59	0.0	0.0	0.0	0.0	0.0	0.0	0.4	0.3	0.4	0.2	0.0	0.0	0.1	1.2	1.4
16:00 - 16:59	0.0	0.0	0.0	0.0	0.0	0.0	0.7	0.4	0.7	0.2	0.0	0.0	0.0	1.2	1.7
17:00 - 17:59	0.0	0.0	0.0	0.0	0.0	0.0	0.4	0.4	0.4	0.1	0.0	0.0	0.0	1.0	1.1
18:00 - 18:59	0.0	0.0	0.0	0.0	0.0	0.1	0.5	0.4	0.1	0.6	0.0	0.0	0.0	1.6	1.1
19:00 - 19:59	0.0	0.0	0.0	0.0	0.0	0.0	0.7	0.5	0.3	0.6	0.0	0.0	0.2	1.8	1.2
20:00 - 20:59	0.0	0.0	0.0	0.0	0.0	0.0	0.8	0.7	0.1	13.9	0.1	0.0	0.4	2.0	1.2
21:00 - 21:59	0.0	0.0	0.0	0.0	0.0	0.0	0.8	0.7	0.4	127.2	0.2	0.0	0.7	2.2	0.8
22:00 - 22:59	0.0	0.0	0.0	0.0	0.0	0.1	0.7	0.6	0.0	14.4	13.8	0.0	0.1	2.1	0.5
23:00 - 23:59	0.0	0.0	0.0	0.0	0.0	0.0	0.3	0.6	0.0	0.0	68.5	0.0	0.2	2.9	0.7

Unit 1 PM (mg/Nm3) - May 2020

Time	1-May-20	2-May-20	3-May-20	4-May-20	5-May-20	6-May-20	7-May-20	8-May-20	9-May-20	10-May-20	11-May-20	12-May-20	13-May-20	14-May-20	15-May-20
00:00 - 00:59	1.3	1.6	1.4	1.4	1.5	1.5	1.4	1.3	1.5	1.6	1.5	1.4	1.0	0.9	1.1
01:00 - 01:59	0.9	1.6	1.5	1.2	1.5	1.3	1.1	1.1	1.3	1.0	1.5	1.4	1.0	1.0	0.8
02:00 - 02:59	1.1	1.5	1.4	1.5	1.5	1.4	0.9	1.1	1.3	1.2	1.4	1.3	0.9	0.9	1.0
03:00 - 03:59	0.7	1.2	1.2	1.4	1.4	1.2	0.8	1.2	1.5	1.3	1.3	1.4	1.0	1.1	0.6
04:00 - 04:59	0.4	1.3	1.0	1.5	1.4	1.0	0.8	1.1	1.2	1.1	1.3	1.2	1.2	0.9	0.8
05:00 - 05:59	0.3	1.4	0.8	1.5	1.4	1.0	0.8	1.2	1.1	1.4	1.1	1.1	1.1	0.8	1.0
06:00 - 06:59	1.7	1.4	1.4	1.5	1.5	1.3	0.9	1.4	1.1	1.2	1.5	1.4	1.2	1.0	0.9
07:00 - 07:59	1.8	1.8	1.8	1.7	1.7	1.3	0.9	1.5	1.4	1.5	1.7	1.0	1.2	1.4	1.0
08:00 - 08:59	1.5	1.9	2.0	1.5	1.6	1.4	1.1	1.4	1.7	1.7	1.8	1.6	1.5	1.3	1.2
09:00 - 09:59	1.3	1.8	1.7	1.6	1.5	1.7	1.3	1.5	1.6	1.7	1.8	1.7	1.3	1.4	0.9
10:00 - 10:59	1.3	1.7	1.6	1.3	1.6	1.7	1.2	1.6	1.5	1.6	1.7	1.2	1.4	1.2	1.0
11:00 - 11:59	1.2	1.5	1.7	1.5	1.5	1.4	1.2	1.6	1.7	1.3	1.4	1.4	1.2	1.2	1.1
12:00 - 12:59	1.0	1.3	1.3	1.5	1.5	1.4	1.2	1.4	1.7	1.7	1.5	1.3	1.1	1.2	1.0
13:00 - 13:59	1.1	1.2	1.5	1.5	1.5	1.5	1.4	1.5	1.6	1.5	1.4	1.2	1.3	1.2	1.2
14:00 - 14:59	1.5	1.3	1.5	1.4	1.5	1.1	1.4	1.4	1.4	1.4	1.3	1.3	1.1	0.0	1.0
15:00 - 15:59	1.6	1.3	1.3	1.5	1.3	1.2	1.4	1.5	1.4	1.3	1.7	1.3	1.2	0.0	0.9
16:00 - 16:59	1.6	1.2	1.4	1.4	1.4	1.7	1.3	1.6	1.4	1.3	1.3	1.1	1.3	0.0	1.0
17:00 - 17:59	1.4	1.3	1.2	1.4	1.3	1.3	1.1	1.3	1.2	1.3	1.5	1.2	0.8	0.0	1.1
18:00 - 18:59	1.2	1.4	1.2	1.4	1.1	0.8	1.0	1.4	1.1	1.2	1.4	1.0	1.4	0.0	0.9
19:00 - 19:59	1.4	1.3	1.2	1.3	1.2	0.5	1.3	1.5	1.3	1.4	1.8	1.2	1.2	4.7	1.0
20:00 - 20:59	1.5	1.4	1.2	1.2	1.3	1.4	1.5	1.4	1.5	1.5	2.5	1.3	1.1	6.2	1.0
21:00 - 21:59	1.5	1.4	1.1	1.4	1.5	1.4	1.5	1.5	1.7	1.5	1.6	1.2	1.2	2.0	1.0
22:00 - 22:59	1.4	1.6	1.2	1.3	1.6	1.3	1.5	1.7	1.8	1.5	1.4	1.2	1.1	1.2	1.1
23:00 - 23:59	1.3	2.3	1.1	1.5	1.3	1.2	1.5	1.4	1.6	1.6	1.3	1.0	1.1	1.2	1.0

Time	16-May-20	17-May-20	18-May-20	19-May-20	20-May-20	21-May-20	22-May-20	23-May-20	24-May-20	25-May-20	26-May-20	27-May-20	28-May-20	29-May-20	30-May-20	31-May-20
00:00 - 00:59	0.9	1.0	1.1	0.8	0.6	1.2	0.3	1.3	1.2	1.1	1.3	1.0	0.8	2.6	0.3	4.4
01:00 - 01:59	1.2	1.0	1.1	0.8	1.4	0.6	0.8	1.3	1.3	1.2	1.3	0.9	1.0	1.8	0.4	4.0
02:00 - 02:59	1.2	1.0	1.0	1.0	1.3	0.7	0.8	1.3	1.4	1.3	1.4	1.0	119.4	239.9	73.0	2.5
03:00 - 03:59	1.2	1.0	1.0	1.1	1.5	1.4	1.0	1.3	1.4	1.2	1.3	1.0	1.0	40.0	52.9	2.1
04:00 - 04:59	0.7	1.1	1.0	1.1	1.6	1.5	1.2	1.3	1.4	1.1	1.4	1.1	1.2	1.8	159.1	2.1
05:00 - 05:59	0.7	0.9	1.0	1.3	1.6	1.3	1.2	1.3	1.4	1.1	1.5	1.1	0.6	2.3	198.1	2.2
06:00 - 06:59	1.1	0.9	1.2	1.3	1.5	1.2	1.4	1.3	1.3	1.2	0.9	1.1	1.6	2.1	1.9	39.1
07:00 - 07:59	1.4	1.0	1.1	1.3	2.3	1.0	1.0	1.4	1.2	1.0	0.0	0.7	0.1	1.9	1.2	79.3
08:00 - 08:59	1.1	1.0	1.2	1.3	1.7	0.3	0.2	1.4	1.3	0.8	0.0	0.3	0.3	1.8	1.8	2.8
09:00 - 09:59	1.4	1.2	1.3	1.3	1.7	0.0	0.0	1.4	1.4	0.6	0.0	0.7	0.0	1.6	1.9	2.6
10:00 - 10:59	1.4	1.1	1.2	1.3	1.4	0.0	0.0	1.4	1.4	0.6	0.6	1.2	0.1	1.5	1.7	1.8
11:00 - 11:59	1.0	1.1	1.2	0.9	1.5	0.0	0.5	1.5	1.3	1.5	1.4	1.1	0.6	1.4	1.7	1.8
12:00 - 12:59	1.1	1.2	1.2	0.8	0.8	0.0	1.1	1.3	1.3	1.6	1.4	1.3	1.3	1.4	1.7	1.5
13:00 - 13:59	1.2	1.3	1.1	1.1	0.6	0.2	1.4	1.3	1.3	1.5	1.4	1.3	1.3	1.4	1.7	1.4
14:00 - 14:59	0.9	1.0	1.2	0.9	0.0	0.7	1.3	1.4	1.3	1.5	1.2	1.1	1.1	1.4	1.7	1.4
15:00 - 15:59	1.0	0.9	0.8	0.5	0.0	1.1	1.2	1.3	1.2	1.5	0.7	13.6	1.2	1.1	1.2	1.2
16:00 - 16:59	1.0	0.8	0.8	112.3	0.0	1.1	1.3	1.2	1.2	1.4	0.3	1.1	1.3	1.2	1.4	1.3
17:00 - 17:59	0.9	0.8	0.8	0.5	2.2	1.0	1.4	1.2	1.1	1.5	0.7	0.0	1.4	1.2	1.4	1.3
18:00 - 18:59	0.8	0.6	1.0	76.6	3.5	1.1	1.1	1.2	1.0	1.4	1.0	0.0	0.9	0.7	1.1	1.6
19:00 - 19:59	0.9	0.8	0.9	8.3	3.3	3.8	1.3	1.2	1.1	1.5	0.9	0.0	1.1	0.6	0.9	1.2
20:00 - 20:59	0.8	0.9	1.0	2.9	2.0	1.2	1.3	1.3	1.2	1.5	1.0	0.0	1.5	1.1	1.3	1.7
21:00 - 21:59	1.0	0.8	0.9	1.9	1.2	1.3	1.3	1.3	1.2	1.5	0.9	1.2	2.3	0.4	134.8	1.8
22:00 - 22:59	1.0	1.1	0.9	0.9	1.2	0.0	1.3	1.2	1.1	1.4	0.9	2.0	1.2	1.0	0.0	1.8
23:00 - 23:59	1.0	1.0	0.9	0.7	1.3	0.0	1.3	1.2	1.2	1.4	0.9	0.6	2.7	1.0	1.8	1.8

Unit 1 PM (mg/Nm3) - June 2020

Time	1-Jun-20	2-Jun-20	3-Jun-20	4-Jun-20	5-Jun-20	6-Jun-20	7-Jun-20	8-Jun-20	9-Jun-20	10-Jun-20	11-Jun-20	12-Jun-20	13-Jun-20	14-Jun-20	15-Jun-20
00:00 - 00:59	1.8	1.7	1.3	1.7	1.4	1.3	0.5	3.0	2.0	2.5	2.0	2.1	1.7	1.7	1.5
01:00 - 01:59	1.8	1.6	1.0	1.7	1.1	1.4	0.8	3.1	2.4	138.8	1.7	2.1	1.8	1.7	1.5
02:00 - 02:59	1.8	1.7	1.4	1.8	0.9	1.4	1.3	3.0	2.7	34.0	1.8	1.8	1.0	1.7	1.5
03:00 - 03:59	2.0	1.7	1.6	1.7	1.3	1.5	1.4	3.0	2.8	66.3	2.0	1.5	0.6	1.7	1.6
04:00 - 04:59	2.1	1.8	1.7	1.5	1.5	1.5	1.4	3.0	2.5	2.8	2.1	1.8	1.2	1.5	1.5
05:00 - 05:59	2.1	1.8	1.7	1.6	1.4	1.6	0.9	2.8	2.6	3.1	2.0	1.0	1.1	1.7	1.5
06:00 - 06:59	2.0	1.9	1.6	1.7	1.4	1.7	0.0	2.7	2.4	3.1	2.1	0.7	0.4	1.8	1.6
07:00 - 07:59	2.0	1.8	1.7	1.8	1.5	1.7	0.0	2.5	2.3	2.7	1.9	0.9	0.0	1.8	1.6
08:00 - 08:59	2.0	1.8	1.8	1.8	1.6	1.6	0.0	2.3	2.3	2.5	1.8	0.0	0.0	1.9	1.6
09:00 - 09:59	2.0	1.9	1.7	1.8	1.6	1.6	0.5	2.3	2.3	2.4	2.0	0.6	0.6	1.9	1.5
10:00 - 10:59	1.9	1.7	1.6	1.8	1.6	1.6	1.3	2.2	2.1	2.3	2.0	0.7	1.5	1.8	1.4
11:00 - 11:59	1.8	1.6	1.6	1.7	1.6	1.6	1.6	2.1	2.1	2.3	2.0	0.7	1.7	1.7	1.6
12:00 - 12:59	1.7	1.5	1.5	1.7	1.7	1.5	1.7	2.1	2.1	2.2	2.1	1.7	1.6	1.7	1.6
13:00 - 13:59	1.5	1.7	1.6	1.8	1.6	1.1	1.7	2.3	2.0	2.1	2.1	1.6	1.7	1.7	1.5
14:00 - 14:59	1.4	1.4	1.2	1.7	1.3	0.0	1.7	1.9	2.0	1.9	1.8	1.7	1.7	1.6	1.4
15:00 - 15:59	1.6	1.2	1.1	1.6	1.3	0.0	1.5	2.1	2.0	1.9	1.6	1.6	1.7	1.5	1.5
16:00 - 16:59	1.5	1.4	1.2	1.4	1.4	16.3	0.8	1.8	1.5	2.0	1.9	1.6	1.8	1.5	1.4
17:00 - 17:59	1.3	1.2	0.9	1.2	1.2	5.4	1.2	2.0	1.8	1.8	1.7	1.6	1.6	1.2	1.4
18:00 - 18:59	1.3	1.3	0.7	1.2	1.1	8.6	1.1	1.5	1.6	1.8	1.9	1.0	1.4	1.1	1.1
19:00 - 19:59	1.4	1.1	0.5	1.3	1.1	36.7	0.9	2.3	1.8	2.2	2.3	1.1	1.5	1.3	0.5
20:00 - 20:59	1.3	1.1	46.5	1.5	0.9	1.0	152.3	2.0	1.7	2.2	45.8	1.9	1.4	1.5	0.0
21:00 - 21:59	1.4	1.1	59.0	1.4	1.3	0.0	2.6	3.4	1.6	2.1	76.3	2.0	1.5	1.6	0.0
22:00 - 22:59	1.5	16.5	1.5	1.5	1.4	0.0	3.3	3.5	35.0	1.9	2.0	1.8	1.5	1.5	0.0
23:00 - 23:59	1.5	2.7	1.7	1.4	1.4	0.0	2.9	1.8	27.7	2.0	2.3	1.8	1.6	1.4	0.1

Time	16-Jun-20	17-Jun-20	18-Jun-20	19-Jun-20	20-Jun-20	21-Jun-20	22-Jun-20	23-Jun-20	24-Jun-20	25-Jun-20	26-Jun-20	27-Jun-20	28-Jun-20	29-Jun-20	30-Jun-20
00:00 - 00:59	0.1	0.0	0.0	0.5	0.4	0.0	1.7	1.8	1.5	1.0	3.8	2.2	1.9	1.8	1.7
01:00 - 01:59	0.0	0.0	0.0	0.0	1.0	0.4	1.7	1.8	1.6	1.2	4.0	2.1	1.9	1.4	1.8
02:00 - 02:59	0.0	0.0	0.0	0.0	0.9	0.6	1.5	1.8	1.6	1.1	3.7	2.1	1.9	1.3	1.8
03:00 - 03:59	0.0	0.0	0.0	0.2	0.8	0.5	0.7	1.8	1.6	1.5	3.8	2.1	1.2	1.6	1.8
04:00 - 04:59	0.0	0.0	0.0	0.6	1.0	0.9	1.0	1.8	1.5	1.7	3.2	2.1	0.9	1.7	1.7
05:00 - 05:59	0.0	0.0	0.0	0.7	1.1	0.9	1.9	2.0	1.5	1.6	2.6	2.1	1.6	1.7	1.6
06:00 - 06:59	0.0	0.0	0.0	0.9	1.2	0.4	1.6	2.0	1.5	1.7	2.5	2.1	1.8	1.8	1.6
07:00 - 07:59	0.0	0.0	0.0	0.9	0.0	0.0	0.9	1.8	0.9	1.9	2.1	2.0	1.6	1.4	1.8
08:00 - 08:59	0.0	0.0	0.0	0.9	0.0	0.0	0.0	1.9	0.7	1.8	1.9	1.6	1.4	1.3	1.8
09:00 - 09:59	0.0	0.0	0.0	1.4	0.0	0.0	0.7	1.8	1.9	1.9	1.0	1.5	1.8	1.9	1.7
10:00 - 10:59	0.0	0.0	0.0	1.4	0.0	0.0	1.7	1.9	2.1	1.9	0.7	2.0	2.0	2.0	1.8
11:00 - 11:59	0.0	0.0	0.0	1.5	0.6	0.5	1.8	1.8	2.0	1.9	1.9	1.9	2.0	2.0	1.7
12:00 - 12:59	0.0	0.0	0.0	1.4	1.3	1.3	1.8	1.8	2.0	2.0	2.0	1.9	1.9	1.9	1.7
13:00 - 13:59	0.3	0.0	0.0	1.5	1.5	1.3	1.7	1.8	2.1	1.8	2.1	2.0	1.9	1.8	1.8
14:00 - 14:59	1.1	0.0	0.0	1.6	1.5	1.3	1.7	1.9	1.9	2.0	2.1	2.0	1.9	1.9	1.8
15:00 - 15:59	0.7	0.0	0.0	1.5	1.5	1.4	1.8	1.8	2.2	1.5	2.1	1.9	1.9	1.8	1.7
16:00 - 16:59	0.1	0.0	0.0	1.4	1.5	1.6	1.7	1.8	2.0	1.6	2.0	2.0	1.9	1.8	1.6
17:00 - 17:59	0.0	0.0	0.1	0.0	1.5	1.6	1.7	1.8	2.0	1.6	1.9	1.9	1.8	1.9	1.5
18:00 - 18:59	0.0	0.0	0.3	0.0	1.3	1.7	1.7	1.7	2.1	3.9	2.0	1.8	1.6	1.7	1.4
19:00 - 19:59	0.0	0.0	0.7	0.0	1.5	1.7	1.6	1.7	2.0	7.2	1.8	1.9	2.0	1.8	1.4
20:00 - 20:59	0.0	0.0	0.9	0.0	1.4	1.7	1.8	1.7	1.8	11.1	0.7	1.8	1.6	1.7	1.5
21:00 - 21:59	0.0	0.0	1.0	0.0	0.9	1.7	1.9	1.7	2.5	10.1	0.0	1.9	1.7	1.6	1.4
22:00 - 22:59	0.0	0.0	1.0	0.0	0.0	1.7	1.8	1.6	1.9	6.5	0.8	1.8	1.7	1.7	1.0
23:00 - 23:59	0.0	0.0	1.0	0.0	0.0	1.7	1.8	1.6	1.1	5.0	2.1	1.9	1.8	1.7	1.2

Unit 1 PM (mg/Nm3) - July 2020

Time	1-Jul-20	2-Jul-20	3-Jul-20	4-Jul-20	5-Jul-20	6-Jul-20	7-Jul-20	8-Jul-20	9-Jul-20	10-Jul-20	11-Jul-20	12-Jul-20	13-Jul-20	14-Jul-20	15-Jul-20
00:00 - 00:59	1.7	2.2	3.2	2.2	0.0	0.0	1.1	1.0	0.9	1.7	1.0	1.6	1.7	0.7	2.0
01:00 - 01:59	1.5	2.0	2.6	2.0	0.0	0.0	1.1	1.2	1.6	1.7	0.0	1.6	1.0	0.7	2.0
02:00 - 02:59	1.6	1.7	2.4	1.9	0.4	0.0	1.1	1.4	0.6	0.9	0.0	1.6	0.4	1.5	1.9
03:00 - 03:59	1.5	1.8	2.1	2.0	0.5	0.0	1.2	1.5	0.2	0.0	0.0	1.5	0.5	1.6	2.0
04:00 - 04:59	1.6	1.8	2.0	1.9	0.4	0.0	1.3	1.5	0.3	0.4	0.0	1.4	0.0	1.6	2.0
05:00 - 05:59	1.7	1.6	2.0	1.9	1.2	0.0	1.2	1.6	0.5	1.2	0.0	1.4	0.0	1.6	2.0
06:00 - 06:59	1.6	1.6	2.0	1.8	1.2	0.0	1.2	1.7	1.0	1.6	0.0	1.5	0.0	1.6	2.1
07:00 - 07:59	1.4	1.6	1.9	1.6	0.0	0.0	0.7	1.7	0.0	1.7	0.0	0.8	0.5	0.9	2.1
08:00 - 08:59	1.1	1.8	1.8	1.3	0.0	0.0	0.0	1.8	0.0	1.6	0.0	0.0	1.1	0.8	2.1
09:00 - 09:59	1.5	1.6	1.7	0.7	0.0	0.0	0.5	2.0	0.0	1.6	0.0	0.0	0.5	2.0	2.2
10:00 - 10:59	1.9	1.7	1.7	0.5	0.0	0.0	1.3	2.0	0.0	1.4	0.0	1.5	0.4	2.2	2.2
11:00 - 11:59	1.9	1.8	1.7	1.4	0.0	0.0	1.6	2.0	0.0	1.5	0.0	2.0	1.4	2.1	2.1
12:00 - 12:59	2.0	1.9	1.7	1.8	0.0	0.0	1.7	2.0	0.0	1.7	0.0	1.9	1.7	2.1	2.2
13:00 - 13:59	1.9	1.8	1.8	1.6	0.4	0.0	1.8	2.0	0.5	1.8	0.3	2.1	1.7	2.2	2.2
14:00 - 14:59	1.9	1.7	1.8	1.6	1.0	0.1	1.8	1.9	1.2	1.6	1.0	2.1	1.5	2.1	2.1
15:00 - 15:59	1.7	1.6	1.7	1.6	1.1	0.4	1.7	1.9	1.2	1.6	1.3	1.9	1.6	2.0	2.0
16:00 - 16:59	1.7	1.6	1.6	1.6	1.1	0.9	1.7	1.9	1.5	1.6	1.4	1.9	1.5	2.2	2.0
17:00 - 17:59	1.3	1.5	1.6	1.6	1.2	0.9	1.5	1.9	1.5	1.5	1.3	1.9	0.7	1.9	2.0
18:00 - 18:59	1.2	1.4	1.6	1.0	1.1	0.8	1.6	1.8	1.4	1.5	1.3	1.9	0.0	2.0	1.8
19:00 - 19:59	1.2	1.3	1.6	0.5	0.9	1.0	1.6	1.8	1.3	1.7	1.5	1.9	0.0	1.9	2.0
20:00 - 20:59	1.4	3.2	1.4	1.1	0.0	1.2	1.6	1.8	1.5	1.7	1.6	2.0	0.0	1.9	1.9
21:00 - 21:59	1.7	5.4	2.1	0.8	0.0	1.1	1.7	1.3	1.7	1.5	1.3	1.8	0.0	2.0	1.9
22:00 - 22:59	2.2	6.5	3.5	0.7	0.0	1.1	1.7	0.8	1.7	1.5	1.0	1.6	0.6	2.0	1.9
23:00 - 23:59	2.2	5.5	2.7	0.0	0.0	1.1	1.4	0.9	1.8	1.7	1.7	1.6	1.3	2.0	1.9

Time	16-Jul-20	17-Jul-20	18-Jul-20	19-Jul-20	20-Jul-20	21-Jul-20	22-Jul-20	23-Jul-20	24-Jul-20	25-Jul-20	26-Jul-20	27-Jul-20	28-Jul-20	29-Jul-20	30-Jul-20	31-Jul-20
00:00 - 00:59	1.9	1.9	1.2	1.6	2.1	1.4	2.1	1.8	2.0	287.4	2.5	3.5	6.5	2.9	2.8	2.9
01:00 - 01:59	2.0	1.9	1.3	1.5	2.1	1.3	2.0	1.0	1.9	1.7	2.6	5.0	88.4	3.0	2.6	2.8
02:00 - 02:59	2.0	1.9	2.0	1.6	2.1	1.2	2.0	0.0	2.0	2.4	30.3	300.2	100.8	3.0	2.5	2.9
03:00 - 03:59	1.9	2.0	1.6	1.6	2.1	1.2	1.8	0.6	1.9	2.4	2.4	97.7	6.3	3.0	2.3	2.9
04:00 - 04:59	1.9	1.9	0.9	2.1	2.1	1.4	1.9	1.4	2.0	2.4	2.0	3.3	5.0	3.0	2.2	3.0
05:00 - 05:59	1.9	1.9	0.3	3.0	2.0	1.3	1.7	1.5	2.0	2.4	1.9	2.8	3.9	2.9	2.4	2.9
06:00 - 06:59	2.0	1.2	0.0	2.1	2.0	1.7	0.8	1.0	2.1	2.4	1.7	3.0	3.2	3.0	2.4	3.0
07:00 - 07:59	1.1	0.1	0.0	1.8	2.0	1.7	0.0	0.9	2.1	2.4	1.7	2.6	2.8	2.9	2.2	2.8
08:00 - 08:59	0.9	1.0	0.0	1.7	2.0	1.1	0.0	0.8	2.3	2.4	1.7	2.4	21.1	1.5	1.3	2.9
09:00 - 09:59	2.3	2.4	0.0	1.0	1.6	0.2	0.0	0.7	2.2	2.5	1.9	2.8	3.2	0.4	0.2	2.9
10:00 - 10:59	2.3	2.4	0.0	0.7	1.3	0.8	0.0	1.8	2.3	2.2	2.1	3.1	2.8	1.6	1.4	2.8
11:00 - 11:59	2.4	2.4	0.0	1.8	1.8	1.8	2.2	2.1	2.4	1.9	2.4	2.6	3.8	2.7	2.7	2.6
12:00 - 12:59	2.4	2.3	0.0	2.0	2.0	1.9	2.2	2.2	2.2	1.8	2.5	2.3	2.7	2.7	2.7	2.6
13:00 - 13:59	2.4	2.2	0.0	2.2	2.2	2.0	2.1	2.0	0.0	2.7	2.5	2.6	2.6	2.7	2.6	2.6
14:00 - 14:59	2.2	2.3	0.4	1.9	2.2	2.1	2.2	2.0	0.0	1.7	2.0	2.7	2.5	2.7	2.6	2.4
15:00 - 15:59	2.3	2.1	1.4	1.9	2.0	2.1	2.3	2.0	0.0	1.5	1.8	2.6	2.6	2.7	2.6	2.4
16:00 - 16:59	2.2	2.2	1.7	1.8	2.0	2.1	2.2	1.9	0.0	1.5	2.2	2.3	2.0	2.5	2.4	2.1
17:00 - 17:59	2.2	2.3	1.8	1.9	2.1	2.1	2.2	1.8	0.0	1.3	1.7	2.7	2.1	1.1	2.3	2.1
18:00 - 18:59	2.2	2.2	1.3	1.9	1.2	2.1	2.2	1.9	0.0	2.2	2.1	3.2	2.4	1.0	2.2	2.1
19:00 - 19:59	2.2	2.2	4.8	1.9	0.8	2.2	1.6	2.0	0.0	1.8	2.3	3.0	2.4	2.9	2.9	2.1
20:00 - 20:59	2.3	1.9	1.9	1.9	2.2	2.1	0.5	2.2	0.0	1.9	2.4	5.2	3.0	2.8	2.7	2.2
21:00 - 21:59	2.2	2.3	1.9	2.0	1.9	2.1	0.1	2.2	0.0	1.4	2.3	8.1	3.2	2.5	2.6	2.3
22:00 - 22:59	2.0	2.4	1.9	2.1	1.7	2.0	0.7	2.1	0.0	1.5	2.0	6.9	3.2	2.6	2.6	2.3
23:00 - 23:59	1.9	1.6	1.9	2.1	1.8	2.0	1.7	2.0	0.0	2.3	2.0	6.9	3.0	2.7	3.0	2.2

Unit 1 PM (mg/Nm3) - August 2020

Time	1-Aug-20	2-Aug-20	3-Aug-20	4-Aug-20	5-Aug-20	6-Aug-20	7-Aug-20	8-Aug-20	9-Aug-20	10-Aug-20	11-Aug-20	12-Aug-20	13-Aug-20	14-Aug-20	15-Aug-20
00:00 - 00:59	2.3	2.2	2.5	7.2	2.9	1.6	2.9	3.0	2.8	2.6	2.6	2.0	1.9	2.6	1.0
01:00 - 01:59	2.4	2.8	2.4	5.5	2.9	2.8	3.0	2.9	2.8	2.6	2.7	1.9	1.3	2.6	2.2
02:00 - 02:59	2.5	2.3	2.8	4.8	2.9	2.9	3.0	2.8	2.7	2.5	2.7	1.8	1.6	2.6	1.2
03:00 - 03:59	2.5	2.2	2.5	9.0	2.9	3.0	3.0	2.8	2.7	2.4	2.7	1.9	2.3	2.6	0.0
04:00 - 04:59	2.6	2.6	2.3	7.5	2.9	3.2	3.0	2.8	2.7	2.5	1.6	2.1	1.4	2.6	0.7
05:00 - 05:59	2.7	2.7	2.4	5.1	3.0	3.2	3.1	2.8	2.7	2.5	0.9	2.0	1.1	2.6	1.8
06:00 - 06:59	2.7	2.7	2.1	4.3	3.0	3.1	3.0	2.9	2.8	2.6	0.9	1.8	2.2	2.6	1.5
07:00 - 07:59	2.7	2.7	3.7	3.7	3.0	2.9	2.9	2.9	2.8	1.5	0.0	1.6	2.0	2.7	0.0
08:00 - 08:59	2.7	2.5	145.3	3.2	2.9	2.9	2.8	1.6	1.6	0.0	0.0	0.0	1.4	2.5	0.0
09:00 - 09:59	2.9	2.6	21.4	2.9	2.8	2.9	2.7	0.0	0.5	0.2	0.0	0.0	0.9	2.4	0.0
10:00 - 10:59	2.6	2.6	327.7	2.9	2.0	2.9	2.7	1.0	1.7	0.2	0.0	2.0	1.9	2.6	0.0
11:00 - 11:59	2.6	2.6	327.7	2.8	1.7	2.9	2.7	2.6	2.6	0.0	0.0	2.2	2.6	2.5	0.0
12:00 - 12:59	2.3	2.4	22.0	2.8	1.9	2.7	2.6	2.7	2.6	0.9	0.0	2.3	2.6	2.3	0.0
13:00 - 13:59	2.6	2.3	3.3	2.7	1.5	2.8	2.4	2.8	2.6	2.4	0.4	2.5	2.6	2.0	0.0
14:00 - 14:59	2.3	2.4	3.0	2.8	3.2	2.7	2.5	2.6	2.6	2.5	1.3	2.4	2.7	1.8	0.0
15:00 - 15:59	2.2	2.2	2.9	2.6	3.2	2.7	2.6	2.6	2.5	2.4	2.0	2.4	2.6	2.3	0.0
16:00 - 16:59	2.1	2.0	2.7	3.0	3.0	2.6	2.6	2.6	2.5	2.3	2.1	2.4	2.5	2.3	0.0
17:00 - 17:59	2.4	1.9	2.3	163.0	2.6	2.6	2.5	2.6	2.4	2.4	2.1	2.4	2.5	1.3	0.0
18:00 - 18:59	2.3	1.7	2.4	3.8	2.6	2.6	2.5	2.5	2.5	2.4	2.0	2.3	2.6	0.0	0.1
19:00 - 19:59	2.1	2.0	3.4	3.2	1.1	2.5	2.3	2.7	2.5	2.4	1.3	2.4	2.6	0.0	0.2
20:00 - 20:59	2.0	2.4	6.1	2.9	3.1	2.9	2.9	2.7	2.5	2.3	0.0	2.4	2.7	0.0	0.1
21:00 - 21:59	2.0	2.0	33.5	2.9	3.2	2.9	3.3	2.8	2.6	2.3	0.0	2.3	2.6	0.2	0.0
22:00 - 22:59	2.4	2.4	22.9	3.0	1.5	2.9	3.0	2.7	2.6	1.8	0.8	2.4	2.6	0.8	0.0
23:00 - 23:59	2.2	2.5	10.8	2.9	0.3	2.9	3.1	2.7	2.6	1.8	1.7	2.4	2.6	0.5	0.0

Time	16-Aug-20	17-Aug-20	18-Aug-20	19-Aug-20	20-Aug-20	21-Aug-20	22-Aug-20	23-Aug-20	24-Aug-20	25-Aug-20	26-Aug-20	27-Aug-20	28-Aug-20	29-Aug-20	30-Aug-20	31-Aug-20
00:00 - 00:59	0.0	0.0	0.0	0.0	0.0	2.4	2.4	70.1	4.0	2.6	2.4	3.1	2.7	2.7	2.8	3.0
01:00 - 01:59	0.0	0.0	0.0	0.0	0.0	2.4	2.4	6.1	4.3	2.7	2.5	3.0	2.7	2.8	2.7	2.9
02:00 - 02:59	0.1	0.0	0.0	0.0	0.0	2.4	2.5	4.7	4.1	2.8	2.5	3.0	2.8	2.7	2.8	2.8
03:00 - 03:59	0.3	0.0	0.0	0.0	0.0	2.5	2.6	4.4	3.8	2.7	2.7	3.0	2.9	2.9	2.9	2.9
04:00 - 04:59	0.2	0.0	0.0	0.0	0.0	2.4	2.5	4.6	3.6	2.7	2.8	3.0	3.0	2.9	3.1	3.0
05:00 - 05:59	0.1	0.0	0.0	0.0	0.0	2.4	2.7	3.9	3.5	2.5	2.7	3.0	3.0	2.9	3.0	3.0
06:00 - 06:59	0.0	0.0	0.0	0.0	0.5	2.5	2.9	3.6	3.3	2.5	2.7	3.0	3.1	3.0	3.1	3.0
07:00 - 07:59	0.5	0.0	0.0	0.0	1.2	2.6	2.8	2.9	3.2	2.5	2.7	3.1	3.2	3.1	3.1	3.0
08:00 - 08:59	1.3	0.0	0.0	0.0	1.5	2.6	2.7	3.1	3.0	1.4	2.6	3.0	3.1	3.1	3.1	3.0
09:00 - 09:59	0.0	0.0	0.0	0.0	1.7	2.6	2.7	3.1	2.4	0.0	2.6	2.8	3.1	3.1	3.0	3.1
10:00 - 10:59	0.0	0.0	0.0	0.0	2.1	2.5	2.6	3.0	2.0	0.0	2.5	3.0	2.9	2.9	3.0	3.0
11:00 - 11:59	0.0	0.0	0.0	0.0	2.1	2.5	2.3	2.8	2.7	0.0	2.6	2.9	2.7	2.8	2.7	2.9
12:00 - 12:59	0.0	0.0	0.0	0.0	1.9	2.6	2.3	2.7	2.6	0.0	2.5	2.4	2.5	2.8	2.9	2.8
13:00 - 13:59	0.0	0.0	0.0	0.0	1.8	2.0	2.1	2.8	2.7	0.7	2.6	2.4	2.4	2.7	2.7	2.5
14:00 - 14:59	0.0	0.0	0.0	0.0	2.0	2.2	2.3	2.6	2.1	1.8	2.3	2.3	2.4	2.5	2.2	2.9
15:00 - 15:59	0.0	0.1	0.0	0.0	1.9	1.7	2.8	1.9	2.4	1.8	2.3	2.3	2.1	2.5	2.7	2.7
16:00 - 16:59	0.6	0.5	0.0	0.0	1.9	1.9	2.6	4.4	2.3	1.9	2.2	2.4	2.5	2.4	2.8	2.5
17:00 - 17:59	1.3	1.1	0.0	0.0	2.0	2.1	2.4	4.4	2.4	2.0	2.3	2.0	2.7	2.7	2.8	1.6
18:00 - 18:59	1.5	1.5	0.0	0.0	2.0	2.4	69.9	3.3	2.4	2.2	2.4	2.4	2.8	2.7	2.9	1.2
19:00 - 19:59	1.6	1.7	0.0	0.0	2.2	2.4	2.6	3.0	2.4	2.2	2.4	2.5	2.8	2.8	2.9	2.7
20:00 - 20:59	1.7	1.7	0.0	0.0	2.3	2.5	122.0	3.4	2.5	2.2	2.9	2.5	2.8	2.8	2.9	3.6
21:00 - 21:59	2.3	1.8	0.0	0.0	2.4	2.4	117.2	4.0	2.6	2.1	3.0	2.5	2.8	2.8	2.9	32.6
22:00 - 22:59	1.1	1.8	0.0	0.0	2.4	2.6	9.3	4.6	2.5	2.2	3.0	2.6	2.7	2.8	3.0	0.0
23:00 - 23:59	0.0	1.0	0.0	0.0	2.4	2.2	244.4	4.3	2.4	2.3	3.1	2.7	2.6	2.8	3.0	255.8

Unit 1 PM (mg/Nm3) - September 2020

Time	1-Sep-20	2-Sep-20	3-Sep-20	4-Sep-20	5-Sep-20	6-Sep-20	7-Sep-20	8-Sep-20	9-Sep-20	10-Sep-20	11-Sep-20	12-Sep-20	13-Sep-20	14-Sep-20	15-Sep-20
00:00 - 00:59	3.9	17.8	2.9	3.1	3.1	3.0	3.6	84.3	4.1	3.4	3.1	2.9	3.1	2.9	3.0
01:00 - 01:59	3.4	3.7	2.8	2.8	3.1	3.0	3.8	4.6	4.0	2.6	3.0	3.1	3.0	2.9	3.0
02:00 - 02:59	3.5	4.5	3.1	3.1	3.1	3.1	3.8	4.0	4.0	2.4	3.1	1.9	3.1	3.0	3.1
03:00 - 03:59	3.3	4.5	3.4	3.3	3.1	3.2	3.7	4.3	4.2	3.0	3.2	1.7	3.1	3.0	3.2
04:00 - 04:59	3.3	3.5	3.3	3.5	3.3	3.2	3.6	4.4	4.2	3.0	3.2	3.2	3.1	3.0	3.1
05:00 - 05:59	3.0	3.1	3.3	3.4	3.4	3.2	3.6	4.3	4.3	3.4	3.1	3.3	3.1	3.1	3.2
06:00 - 06:59	2.8	3.3	3.1	3.6	3.4	3.3	3.6	4.4	4.2	3.5	3.2	3.5	3.2	3.1	3.2
07:00 - 07:59	3.1	3.0	3.4	3.5	3.4	3.3	3.6	4.3	3.8	3.5	3.2	3.4	3.2	3.1	3.2
08:00 - 08:59	3.2	3.3	3.4	3.5	3.3	3.2	3.4	4.0	3.7	3.5	3.2	2.7	3.1	3.1	3.1
09:00 - 09:59	3.3	3.2	3.4	3.4	3.2	3.2	3.4	3.9	3.4	3.3	3.1	2.5	3.1	3.1	3.0
10:00 - 10:59	3.3	3.1	3.0	3.2	3.1	3.0	3.2	3.5	3.4	3.1	3.0	3.0	3.0	3.0	2.9
11:00 - 11:59	3.3	3.2	3.3	3.0	3.0	3.0	3.2	3.2	3.4	3.1	3.0	3.1	3.0	3.0	2.9
12:00 - 12:59	2.7	2.8	2.8	2.7	3.0	3.0	2.9	2.8	3.3	3.0	2.9	3.0	2.9	2.4	2.9
13:00 - 13:59	3.9	2.8	2.9	2.9	2.9	2.9	2.6	2.6	2.9	3.0	2.8	3.1	2.9	3.8	2.9
14:00 - 14:59	3.6	2.8	2.8	2.9	2.9	3.1	2.8	2.8	3.4	2.9	2.9	2.9	2.9	3.1	3.0
15:00 - 15:59	3.1	2.8	2.6	2.6	3.0	2.9	2.2	2.6	3.2	2.9	2.7	2.9	2.7	2.8	2.8
16:00 - 16:59	3.6	2.7	2.8	2.4	2.9	2.7	2.7	1.6	3.1	2.8	2.8	2.8	2.7	3.0	2.8
17:00 - 17:59	70.9	2.5	2.6	2.9	2.9	2.8	2.7	0.0	3.0	2.7	2.6	2.8	2.8	2.8	2.7
18:00 - 18:59	92.7	2.4	2.4	2.9	2.9	3.0	2.5	1.4	2.6	3.0	2.8	2.8	2.9	2.7	2.7
19:00 - 19:59	3.7	3.6	2.9	3.0	3.0	2.9	3.1	4.0	2.9	3.0	2.8	2.8	2.8	2.8	2.7
20:00 - 20:59	49.4	2.6	3.1	3.1	2.9	2.4	3.0	41.0	3.3	3.0	2.9	2.9	2.8	2.9	2.8
21:00 - 21:59	5.2	3.0	3.2	3.1	3.0	83.7	187.7	5.8	3.5	3.1	2.8	3.0	2.9	2.9	2.8
22:00 - 22:59	0.0	3.2	2.9	3.0	3.0	99.0	106.4	4.9	3.6	3.2	2.8	3.0	2.9	2.8	143.7
23:00 - 23:59	30.6	3.1	3.2	3.0	3.0	3.5	124.8	4.1	3.5	3.1	2.9	3.0	2.8	3.0	3.8

Time	16-Sep-20	17-Sep-20	18-Sep-20	19-Sep-20	20-Sep-20	21-Sep-20	22-Sep-20	23-Sep-20	24-Sep-20	25-Sep-20	26-Sep-20	27-Sep-20	28-Sep-20	29-Sep-20	30-Sep-20
00:00 - 00:59	3.9	3.3	3.5	2.4	2.8	1.9	3.2	3.7	3.0	2.8	1.6	2.4	2.5	2.5	4.0
01:00 - 01:59	3.9	3.3	22.4	2.2	2.7	0.0	3.3	3.5	3.1	2.8	1.0	2.5	2.5	2.5	3.9
02:00 - 02:59	3.7	3.3	3.4	2.3	3.5	0.0	3.4	3.2	3.1	2.8	2.5	2.5	2.4	2.5	3.6
03:00 - 03:59	3.7	3.3	3.6	2.4	2.8	0.0	3.2	3.2	3.2	2.8	1.7	2.5	2.5	2.5	3.4
04:00 - 04:59	3.8	3.3	3.4	2.1	3.9	0.0	2.6	3.3	3.2	2.8	0.0	2.5	2.6	2.6	2.5
05:00 - 05:59	4.0	3.5	3.3	2.0	3.2	0.2	1.3	3.3	3.3	2.7	0.0	2.6	2.6	2.3	2.8
06:00 - 06:59	4.0	3.6	3.0	2.1	1.6	1.7	1.7	3.6	3.1	2.9	1.0	2.7	2.7	73.4	3.0
07:00 - 07:59	3.0	3.4	3.5	2.2	2.9	3.0	2.8	3.8	3.1	3.0	2.3	2.6	2.7	2.9	3.1
08:00 - 08:59	2.5	3.4	2.8	1.9	3.4	3.2	2.6	3.2	3.0	2.8	1.2	2.6	2.7	20.5	3.5
09:00 - 09:59	3.4	3.4	2.9	1.7	3.7	2.9	2.6	3.1	2.8	2.9	0.0	2.7	2.7	2.4	3.8
10:00 - 10:59	3.2	2.9	2.7	2.1	3.6	2.3	2.1	2.9	2.7	2.6	0.0	2.5	2.8	2.1	2.8
11:00 - 11:59	3.1	3.0	2.7	2.3	3.5	1.6	1.4	2.7	2.7	2.7	0.0	2.5	2.4	2.1	2.5
12:00 - 12:59	3.1	2.8	2.5	2.4	3.3	1.7	1.6	2.6	2.5	3.0	0.9	2.4	2.1	2.0	2.5
13:00 - 13:59	3.2	2.8	2.5	2.8	2.8	2.1	2.2	2.6	2.3	3.0	2.1	2.5	2.0	3.1	2.5
14:00 - 14:59	2.9	2.9	2.7	2.9	3.3	1.6	2.4	2.6	2.3	2.8	2.3	2.1	2.2	6.5	2.3
15:00 - 15:59	2.8	2.5	2.5	2.8	7.3	1.1	2.4	2.5	2.4	2.7	2.2	2.3	2.0	4.2	2.2
16:00 - 16:59	2.7	2.9	2.5	2.8	33.9	6.5	2.5	2.6	2.3	2.7	2.2	2.4	2.0	3.8	2.1
17:00 - 17:59	2.8	2.8	2.5	2.8	3.0	7.3	2.3	2.6	2.5	2.8	2.2	2.3	0.0	2.7	2.2
18:00 - 18:59	2.8	2.7	2.5	2.9	3.6	7.6	82.4	2.6	2.6	2.9	2.3	2.2	0.0	2.4	2.7
19:00 - 19:59	2.7	2.8	2.5	2.7	95.5	5.5	101.5	2.7	2.7	2.9	2.3	2.4	0.0	2.4	2.5
20:00 - 20:59	3.0	2.6	2.4	2.6	2.8	4.3	5.0	2.8	2.7	3.0	2.3	2.3	5.7	2.7	3.2
21:00 - 21:59	3.1	2.9	2.5	2.7	5.7	4.1	4.5	2.8	2.6	3.0	2.4	2.4	5.8	2.6	46.9
22:00 - 22:59	3.0	3.0	2.4	2.7	4.9	3.9	3.9	2.9	2.7	3.0	2.4	2.4	6.2	3.1	3.3
23:00 - 23:59	3.2	3.2	2.4	2.7	4.0	3.4	3.7	3.1	2.8	3.0	2.4	2.5	5.3	3.5	4.9

Unit 1 PM (mg/Nm3) - October 2020

Time	1-Oct-20	2-Oct-20	3-Oct-20	4-Oct-20	5-Oct-20	6-Oct-20	7-Oct-20	8-Oct-20	9-Oct-20	10-Oct-20	11-Oct-20	12-Oct-20	13-Oct-20	14-Oct-20	15-Oct-20
00:00 - 00:59	3.2	2.8	2.8	2.7	3.2	2.7	2.7	3.2	2.1	2.2	45.6	2.6	22.5	6.0	2.8
01:00 - 01:59	3.3	2.9	2.8	181.6	3.2	2.9	2.7	2.8	2.2	145.1	69.8	2.6	100.6	6.3	2.9
02:00 - 02:59	3.3	2.9	2.8	5.6	3.4	3.0	20.6	2.4	2.2	57.4	222.5	66.7	2.6	3.6	3.1
03:00 - 03:59	3.2	2.8	2.9	3.3	4.6	3.0	2.8	2.2	2.2	3.2	92.9	3.2	2.5	113.6	3.3
04:00 - 04:59	3.2	2.9	2.9	2.8	3.4	3.0	65.2	2.3	2.2	3.3	3.2	2.5	2.7	3.5	2.7
05:00 - 05:59	3.2	3.1	3.0	2.8	3.4	3.1	3.1	1.9	2.3	100.8	3.4	3.7	2.9	4.2	2.4
06:00 - 06:59	3.3	3.1	2.7	3.0	3.4	3.0	2.6	2.2	2.1	15.2	2.8	2.8	2.4	4.4	3.6
07:00 - 07:59	3.3	2.8	2.8	3.8	3.1	3.1	2.8	2.5	2.3	3.5	2.7	3.1	2.9	4.1	39.8
08:00 - 08:59	2.9	2.8	2.8	4.2	3.0	2.9	2.9	2.2	2.0	2.9	3.0	2.8	3.0	3.7	2.7
09:00 - 09:59	2.8	2.8	2.8	3.3	2.9	2.9	2.4	1.8	1.7	2.8	2.6	2.6	2.9	3.6	2.7
10:00 - 10:59	2.8	2.7	2.7	3.0	2.8	2.7	2.2	1.4	1.6	2.2	2.6	2.3	2.1	3.0	2.4
11:00 - 11:59	2.8	2.7	2.4	3.0	2.7	2.7	2.0	1.6	1.6	1.9	2.7	2.4	2.3	2.9	2.4
12:00 - 12:59	2.5	2.3	2.4	2.8	2.8	2.5	2.1	1.8	2.2	2.0	2.1	2.1	2.4	2.9	2.2
13:00 - 13:59	2.3	2.6	2.4	2.2	2.5	1.9	2.2	1.9	2.1	2.1	2.5	2.0	2.4	2.9	2.3
14:00 - 14:59	2.2	2.4	2.4	0.0	2.4	2.7	2.3	2.0	2.1	2.2	2.6	2.1	2.2	2.7	2.3
15:00 - 15:59	2.0	2.1	2.3	6.0	2.1	2.7	2.4	2.0	2.0	1.8	2.2	2.0	2.0	2.5	2.2
16:00 - 16:59	1.9	1.9	2.2	6.6	2.1	2.5	2.3	2.0	2.0	1.6	2.0	2.3	2.0	2.2	2.0
17:00 - 17:59	2.2	1.9	2.1	6.0	2.2	2.4	2.5	2.0	1.9	1.6	1.9	1.8	2.0	2.2	2.0
18:00 - 18:59	2.2	2.3	2.2	4.5	2.5	2.3	2.5	2.1	2.3	1.6	2.3	1.9	2.2	2.9	2.2
19:00 - 19:59	2.2	2.4	2.3	3.1	2.3	2.4	2.4	2.1	1.7	1.8	2.3	2.1	2.9	2.8	2.1
20:00 - 20:59	2.3	2.3	3.2	3.8	2.7	2.6	2.4	2.1	1.7	2.0	2.4	2.0	2.7	3.4	2.4
21:00 - 21:59	2.5	2.4	2.3	4.0	2.7	2.7	2.2	2.1	2.1	2.0	2.4	2.3	2.3	35.8	2.4
22:00 - 22:59	2.6	2.6	2.6	4.0	2.8	2.7	1.9	2.2	2.6	8.9	2.1	2.2	0.0	2.7	2.4
23:00 - 23:59	2.7	2.8	2.5	3.4	2.8	2.7	98.7	2.2	1.7	12.0	2.4	2.2	5.8	3.0	2.3

Time	16-Oct-20	17-Oct-20	18-Oct-20	19-Oct-20	20-Oct-20	21-Oct-20	22-Oct-20	23-Oct-20	24-Oct-20	25-Oct-20	26-Oct-20	27-Oct-20	28-Oct-20	29-Oct-20	30-Oct-20	31-Oct-20
00:00 - 00:59	2.8	60.8	4.9	110.2	3.7	4.4	4.5	3.6	3.9	3.9	3.0	2.5	3.4	176.6	3.2	68.2
01:00 - 01:59	2.4	3.0	5.4	5.0	3.9	4.7	4.5	4.5	4.0	4.0	3.1	2.5	4.4	4.4	3.4	65.5
02:00 - 02:59	2.4	3.3	5.4	5.2	3.9	139.5	4.4	4.8	4.4	3.9	3.0	2.6	4.0	4.9	3.4	290.5
03:00 - 03:59	2.3	2.8	17.4	5.2	4.1	30.8	4.4	4.7	130.7	4.0	3.0	2.5	3.1	4.2	3.3	9.4
04:00 - 04:59	2.4	69.2	6.0	5.1	4.1	17.1	4.7	4.4	4.7	3.8	2.8	2.4	89.9	3.9	3.4	6.1
05:00 - 05:59	3.1	3.3	163.1	4.8	4.1	3.9	4.6	4.6	6.4	3.8	2.6	2.5	4.6	3.8	3.4	15.7
06:00 - 06:59	2.6	4.8	16.2	5.1	4.1	4.5	5.4	4.7	5.5	3.9	2.4	2.8	6.0	3.6	3.2	0.0
07:00 - 07:59	2.6	27.3	6.7	4.8	4.4	4.4	7.0	4.6	4.8	4.0	2.6	109.0	262.5	4.4	3.7	0.0
08:00 - 08:59	2.7	5.6	5.0	4.5	4.1	3.9	6.1	4.5	4.4	4.0	1.6	3.5	114.6	3.8	3.3	0.0
09:00 - 09:59	2.3	4.0	4.3	4.4	3.5	3.8	4.9	4.0	2.5	3.7	0.6	3.5	3.6	3.3	2.9	0.0
10:00 - 10:59	2.2	6.9	4.0	4.8	3.3	3.9	4.3	3.5	1.0	3.2	1.3	2.7	3.2	2.8	2.8	0.0
11:00 - 11:59	2.5	8.1	3.7	4.3	3.1	3.8	4.0	3.3	2.8	3.2	0.8	2.6	3.5	3.0	3.2	0.0
12:00 - 12:59	2.1	5.4	3.8	4.0	3.1	3.5	3.6	3.3	3.2	3.1	1.2	2.4	3.3	2.9	2.8	0.0
13:00 - 13:59	2.2	2.7	3.5	3.9	3.0	3.4	3.8	3.4	3.6	2.6	1.5	2.6	3.3	2.8	3.3	0.0
14:00 - 14:59	2.8	2.4	3.5	3.7	3.0	3.5	3.7	3.5	3.5	4.0	1.8	2.6	2.9	2.8	2.9	0.0
15:00 - 15:59	2.4	103.0	3.2	3.8	3.3	3.6	3.8	3.4	3.3	3.6	1.7	2.4	3.3	2.8	3.2	0.0
16:00 - 16:59	2.4	327.7	3.1	3.7	3.5	3.8	3.9	3.5	3.2	3.0	2.1	2.2	2.7	2.8	7.0	0.0
17:00 - 17:59	36.0	190.6	3.4	3.6	12.0	4.0	4.3	3.5	3.2	2.7	2.0	2.5	2.6	2.8	23.4	0.0
18:00 - 18:59	2.6	21.3	3.4	4.7	3.6	5.0	4.7	3.6	3.4	2.9	2.2	2.7	3.0	3.2	7.5	0.0
19:00 - 19:59	2.7	8.4	3.6	4.3	3.2	5.2	4.1	3.7	3.3	2.8	2.1	2.7	3.0	3.0	29.1	0.0
20:00 - 20:59	2.8	113.1	4.3	4.8	43.5	4.7	3.8	3.6	3.5	2.9	2.6	2.7	63.2	3.3	5.2	0.0
21:00 - 21:59	2.9	3.0	15.9	5.9	4.3	4.5	3.8	3.7	3.7	3.2	2.5	2.6	3.3	3.3	32.3	0.0
22:00 - 22:59	2.3	201.5	107.3	5.5	3.8	4.4	3.7	3.7	3.9	3.0	2.5	2.6	163.8	3.3	295.9	10.7
23:00 - 23:59	79.7	18.7	142.7	78.7	4.0	4.3	3.5	3.7	3.8	3.1	2.5	2.8	168.0	3.2	10.8	9.8

Unit 1 PM (mg/Nm3) - November 2020

Time	1-Nov-20	2-Nov-20	3-Nov-20	4-Nov-20	5-Nov-20	6-Nov-20	7-Nov-20	8-Nov-20	9-Nov-20	10-Nov-20	11-Nov-20	12-Nov-20	13-Nov-20	14-Nov-20	15-Nov-20
00:00 - 00:59	9.4	3.9	3.8	2.9	6.6	2.9	2.9	2.7	2.6	2.5	0.4	2.7	2.7	2.6	2.3
01:00 - 01:59	7.6	3.6	3.1	3.1	5.9	3.0	3.0	2.7	2.6	2.7	1.0	2.5	2.6	2.7	2.2
02:00 - 02:59	8.1	3.4	2.9	3.0	5.3	3.0	2.9	2.7	2.9	2.6	1.9	2.5	2.6	2.6	2.4
03:00 - 03:59	8.5	3.3	2.8	2.7	4.9	3.4	2.9	2.7	2.6	2.6	1.9	2.7	2.8	2.5	2.5
04:00 - 04:59	6.8	3.3	0.0	2.8	4.1	3.2	2.7	2.8	2.9	2.5	2.1	2.6	2.6	2.4	2.4
05:00 - 05:59	4.2	14.8	0.0	2.6	3.3	3.9	2.6	2.8	2.7	2.7	3.1	2.6	2.7	2.5	2.5
06:00 - 06:59	3.1	3.4	0.0	3.4	39.4	5.2	2.5	2.8	2.6	2.5	3.2	3.0	2.5	2.3	2.4
07:00 - 07:59	3.2	4.2	0.0	3.1	4.1	34.9	2.8	2.9	2.5	2.7	0.0	3.1	3.0	2.2	2.5
08:00 - 08:59	3.1	120.3	5.3	3.1	4.3	3.4	2.3	2.6	3.0	3.1	0.0	2.6	3.3	1.7	2.3
09:00 - 09:59	2.9	55.7	7.0	2.8	4.0	4.0	2.2	2.3	2.6	2.7	0.0	2.3	2.7	1.3	2.1
10:00 - 10:59	3.2	3.5	6.1	2.9	3.4	3.3	2.1	2.2	2.3	2.4	4.1	2.0	2.4	1.4	2.0
11:00 - 11:59	3.3	3.5	6.2	2.2	3.5	3.1	2.2	2.2	2.4	2.5	2.4	2.2	6.0	1.8	2.2
12:00 - 12:59	3.2	3.6	5.1	3.1	3.6	2.8	2.3	2.3	2.3	2.4	2.4	2.3	6.2	1.9	2.1
13:00 - 13:59	3.1	3.7	2.7	2.6	3.0	2.8	2.4	2.4	2.4	2.3	2.4	2.3	6.1	2.1	2.2
14:00 - 14:59	2.8	5.8	2.7	2.5	3.1	2.7	2.3	2.3	2.4	2.5	2.5	2.4	5.8	2.1	2.2
15:00 - 15:59	2.5	4.8	2.3	2.1	2.8	2.4	2.3	2.1	2.2	2.2	2.4	2.2	2.3	2.0	2.0
16:00 - 16:59	3.0	4.2	2.3	41.8	2.8	2.3	2.3	2.1	2.1	2.2	2.3	2.1	2.1	1.9	2.0
17:00 - 17:59	3.0	4.3	2.3	18.8	2.9	2.2	2.3	2.2	2.1	2.2	2.3	2.2	2.1	2.0	1.9
18:00 - 18:59	3.4	4.8	2.8	3.5	3.3	2.5	2.6	2.4	2.4	2.4	2.6	2.6	2.4	2.3	2.2
19:00 - 19:59	4.5	5.2	2.9	21.0	3.2	2.8	2.7	2.6	2.6	2.4	2.5	2.8	2.6	2.4	2.3
20:00 - 20:59	45.8	4.9	2.9	101.6	3.0	3.0	2.6	2.7	2.6	0.0	2.7	2.9	2.7	2.5	2.4
21:00 - 21:59	7.1	4.4	2.9	102.3	2.9	2.9	2.7	2.7	2.7	0.0	3.0	3.0	2.8	2.6	2.3
22:00 - 22:59	3.9	4.2	2.8	85.5	3.0	2.8	2.8	2.6	2.6	0.0	2.9	2.9	2.6	2.4	2.5
23:00 - 23:59	4.7	4.4	2.9	6.0	2.9	2.9	2.8	2.8	2.7	0.1	2.8	2.7	2.5	2.5	2.4

Time	16-Nov-20	17-Nov-20	18-Nov-20	19-Nov-20	20-Nov-20	21-Nov-20	22-Nov-20	23-Nov-20	24-Nov-20	25-Nov-20	26-Nov-20	27-Nov-20	28-Nov-20	29-Nov-20	30-Nov-20
00:00 - 00:59	2.3	2.5	2.3	2.3	2.0	2.1	2.2	2.0	1.8	1.9	1.6	1.8	1.8	0.0	0.0
01:00 - 01:59	2.4	2.8	2.1	2.1	2.1	2.0	1.7	2.1	1.7	1.8	1.7	1.7	1.9	0.0	0.0
02:00 - 02:59	2.2	2.8	2.0	1.9	1.9	1.9	2.2	2.2	2.0	1.8	1.6	1.7	1.7	0.0	0.0
03:00 - 03:59	2.4	3.0	2.3	2.2	1.8	2.3	2.5	2.1	1.8	1.8	1.6	1.8	1.9	0.0	0.0
04:00 - 04:59	2.4	3.0	1.9	1.8	2.6	1.9	2.6	1.7	1.8	1.9	1.7	1.8	1.8	0.0	0.0
05:00 - 05:59	2.3	3.2	2.9	2.0	2.2	2.4	2.5	2.3	1.8	1.7	1.6	1.6	1.6	0.0	0.0
06:00 - 06:59	2.3	3.0	3.0	2.0	2.7	2.0	2.6	2.3	1.9	1.6	1.7	2.1	1.8	0.0	0.0
07:00 - 07:59	2.5	3.2	3.3	2.2	2.8	2.6	2.7	2.1	2.1	1.3	2.4	1.8	2.2	0.0	0.0
08:00 - 08:59	2.3	4.9	3.2	2.2	2.5	2.4	2.7	1.9	1.7	0.7	2.1	1.9	2.3	0.0	0.0
09:00 - 09:59	2.3	3.5	2.5	2.0	2.2	2.4	3.1	1.8	1.8	0.9	2.1	1.5	1.9	0.0	0.0
10:00 - 10:59	2.1	2.6	2.2	2.0	2.0	2.1	1.8	1.7	1.6	1.0	1.6	1.2	1.8	0.0	0.0
11:00 - 11:59	2.3	2.4	2.4	1.9	2.1	2.1	2.2	1.9	1.6	1.5	1.7	1.8	1.8	0.0	0.0
12:00 - 12:59	2.2	2.3	2.1	1.9	1.9	1.9	2.1	2.0	1.6	1.6	1.6	1.6	1.7	0.0	0.0
13:00 - 13:59	2.3	2.2	2.0	2.0	2.0	2.0	2.1	1.9	1.7	1.7	1.7	1.8	1.9	0.0	0.0
14:00 - 14:59	2.4	2.4	1.9	1.9	1.9	1.9	2.1	1.9	1.8	1.7	1.6	1.7	1.9	0.0	0.0
15:00 - 15:59	2.1	1.8	1.9	1.8	1.8	1.6	1.9	1.7	1.8	1.5	1.5	1.6	1.6	0.0	0.0
16:00 - 16:59	2.0	1.9	1.8	1.6	1.5	1.6	1.5	1.6	1.6	1.4	1.4	1.4	1.5	0.0	0.0
17:00 - 17:59	2.1	1.8	1.7	1.7	1.6	1.7	1.6	1.7	1.5	1.3	1.2	1.4	1.4	0.0	0.0
18:00 - 18:59	2.4	2.0	2.0	2.0	1.9	1.9	1.9	1.9	1.7	1.6	1.6	1.6	1.6	0.0	0.0
19:00 - 19:59	2.3	2.3	2.3	2.1	2.0	1.9	2.1	2.0	1.7	1.8	1.9	1.8	1.8	0.0	0.0
20:00 - 20:59	2.6	2.3	2.3	2.2	2.1	2.0	2.1	2.3	2.0	1.9	2.1	2.0	2.0	0.0	0.0
21:00 - 21:59	2.5	2.4	2.3	2.4	2.0	2.2	2.2	2.2	2.2	1.8	1.9	1.9	2.1	0.0	0.0
22:00 - 22:59	2.5	24.9	2.1	2.3	2.0	2.1	2.1	2.0	2.0	1.7	1.8	1.7	3.3	0.0	0.0
23:00 - 23:59	3.6	2.4	2.6	2.0	1.7	2.4	2.1	2.0	1.9	1.6	1.6	1.7	0.0	0.0	0.0

Unit 1 PM (mg/Nm3) - December 2020

Time	1-Dec-20	2-Dec-20	3-Dec-20	4-Dec-20	5-Dec-20	6-Dec-20	7-Dec-20	8-Dec-20	9-Dec-20	10-Dec-20	11-Dec-20	12-Dec-20	13-Dec-20	14-Dec-20	15-Dec-20
00:00 - 00:59	0.0	0.0	11.37	2.0	2.3	2.2	4.2	1.0	0.7	0.8	0.5	0.2	0.2	0.2	0.2
01:00 - 01:59	0.0	0.0	2.5	2.6	2.3	2.2	1.7	0.9	0.8	0.4	0.4	0.2	0.4	0.2	0.1
02:00 - 02:59	0.0	0.0	2.9	2.2	2.0	1.8	1.3	0.6	0.5	0.5	0.4	0.2	0.1	0.2	0.0
03:00 - 03:59	0.0	0.0	2.3	2.0	2.1	2.2	1.1	0.6	0.0	0.9	0.3	0.2	0.1	0.3	0.0
04:00 - 04:59	0.0	0.0	2.1	2.0	2.1	2.8	1.0	0.6	0.0	0.4	0.4	0.1	0.3	0.2	0.1
05:00 - 05:59	0.0	0.5	1.9	2.0	1.8	13.5	0.8	0.7	0.0	0.6	0.3	0.2	0.0	0.1	0.1
06:00 - 06:59	0.0	1.4	2.1	2.1	1.9	0.0	1.0	1.0	0.0	0.7	0.1	0.2	0.3	0.1	0.0
07:00 - 07:59	0.0	5.96	2.5	2.4	2.0	0.0	1.4	1.3	0.0	0.8	0.4	0.4	0.3	0.1	0.1
08:00 - 08:59	0.0	12.95	2.5	2.5	2.2	0.0	1.8	1.3	0.0	1.1	0.7	0.4	0.7	0.4	0.3
09:00 - 09:59	0.0	13.86	2.1	2.2	2.2	0.0	1.5	1.2	0.0	0.9	0.5	0.4	0.4	0.3	0.3
10:00 - 10:59	0.0	13.69	2.2	2.3	2.0	0.0	1.1	1.1	2.87	0.8	0.4	0.3	0.4	0.2	0.1
11:00 - 11:59	0.0	12.66	2.3	2.2	2.2	0.0	1.1	1.2	3.45	0.9	0.5	0.3	0.5	0.2	0.2
12:00 - 12:59	0.0	11.70	2.5	2.5	2.2	0.0	1.3	1.1	3.35	0.9	3.2	0.4	0.4	0.3	0.3
13:00 - 13:59	0.0	10.64	2.1	2.2	2.3	0.0	1.2	1.1	1.17	1.0	0.5	0.3	0.3	0.3	0.3
14:00 - 14:59	0.0	10.04	2.0	2.1	2.0	0.0	1.3	1.1	3.6	0.6	0.3	3.1	0.3	0.3	0.1
15:00 - 15:59	0.0	10.04	2.2	2.2	1.7	0.0	1.2	1.0	5.1	0.3	0.3	0.1	0.3	0.2	0.1
16:00 - 16:59	0.0	10.25	2.0	2.1	2.0	0.0	0.9	0.9	2.7	0.3	0.1	0.1	0.1	0.1	0.1
17:00 - 17:59	0.0	11.01	1.8	1.8	1.8	0.0	0.6	0.7	0.5	0.2	0.2	0.0	0.1	0.0	0.0
18:00 - 18:59	0.0	10.99	2.0	1.9	2.0	0.0	1.0	1.0	0.6	0.3	0.2	0.2	0.1	0.1	0.0
19:00 - 19:59	0.0	11.22	2.4	2.0	2.0	2.19	1.4	1.0	0.7	0.3	0.3	0.2	0.2	0.1	0.1
20:00 - 20:59	0.0	11.32	2.3	2.1	2.1	3.8	1.3	1.0	0.8	0.4	0.3	0.3	0.3	0.2	0.2
21:00 - 21:59	0.0	11.68	2.2	2.1	2.0	7.16	1.2	0.9	0.8	0.5	0.3	0.3	0.2	0.3	0.3
22:00 - 22:59	0.0	12.63	2.1	2.2	2.2	3.87	1.3	1.0	0.8	0.4	0.1	0.0	0.0	0.0	0.0
23:00 - 23:59	0.0	11.98	2.0	4.9	2.1	4.9	1.2	0.9	0.8	0.3	0.2	0.2	0.1	0.2	0.2

Time	16-Dec-20	17-Dec-20	18-Dec-20	19-Dec-20	20-Dec-20	21-Dec-20	22-Dec-20	23-Dec-20	24-Dec-20	25-Dec-20	26-Dec-20	27-Dec-20	28-Dec-20	29-Dec-20	30-Dec-20	31-Dec-20
00:00 - 00:59	0.2	0.1	0.2	0.1	0.0	0.0	0.0	0.0	0.0	0.0	0.0	0.2	0.0	0.0	0.1	0.1
01:00 - 01:59	0.1	0.2	0.1	0.0	0.0	0.0	0.0	0.0	0.0	0.0	0.0	0.0	0.0	0.0	0.0	0.1
02:00 - 02:59	0.0	0.1	0.0	0.1	0.0	0.0	0.1	0.0	0.0	0.0	0.0	0.0	0.0	0.0	0.0	0.0
03:00 - 03:59	0.1	0.2	0.1	0.1	0.0	0.0	0.0	0.0	0.0	0.0	0.0	0.0	0.0	0.0	0.0	0.1
04:00 - 04:59	0.1	0.1	0.1	0.0	0.0	0.0	0.0	0.0	0.0	0.0	0.0	0.0	0.0	0.0	0.0	0.0
05:00 - 05:59	0.0	0.2	0.0	0.0	0.0	0.0	0.0	0.0	0.0	0.0	0.0	0.0	0.0	0.0	0.0	0.0
06:00 - 06:59	0.0	0.1	0.1	0.0	0.0	0.0	0.1	0.0	0.0	0.0	0.0	0.0	0.0	0.0	0.0	0.0
07:00 - 07:59	0.1	0.2	0.1	0.1	0.1	0.1	0.1	0.0	0.0	0.0	0.3	0.3	0.0	0.2	0.1	0.2
08:00 - 08:59	0.2	0.4	0.1	0.3	0.3	0.2	0.4	0.0	0.0	0.0	0.3	0.3	0.3	0.3	0.1	0.3
09:00 - 09:59	0.3	0.3	0.2	0.2	0.2	0.3	0.1	0.0	0.0	0.5	0.4	0.5	0.4	0.4	0.5	0.6
10:00 - 10:59	0.2	0.2	0.2	0.2	0.1	0.1	0.1	0.0	0.0	1.3	1.1	1.1	1.1	1.2	1.0	1.1
11:00 - 11:59	0.2	0.3	5.8	0.1	0.2	0.1	0.2	0.0	1.2	1.3	1.2	1.2	1.3	1.2	1.2	1.3
12:00 - 12:59	0.3	0.3	0.2	0.2	0.1	0.1	0.2	0.0	0.0	0.9	0.9	0.9	1.0	1.0	1.0	1.0
13:00 - 13:59	0.2	0.3	0.2	0.3	0.2	0.2	0.1	0.0	0.0	0.5	0.5	0.5	0.5	0.4	0.5	0.5
14:00 - 14:59	0.2	0.3	0.2	0.2	0.2	0.2	0.1	0.0	0.0	0.2	0.3	0.3	0.2	0.3	0.2	0.3
15:00 - 15:59	0.2	0.2	0.1	0.1	0.2	0.2	0.0	0.0	0.0	0.1	0.1	0.1	0.1	0.1	0.1	0.1
16:00 - 16:59	0.1	0.0	0.0	0.1	0.1	0.0	0.0	0.0	0.0	0.0	0.0	0.0	0.0	0.0	0.0	0.0
17:00 - 17:59	0.0	0.0	0.0	0.0	0.0	0.0	0.0	0.0	0.0	0.0	0.0	0.0	0.0	0.0	0.0	0.0
18:00 - 18:59	0.0	0.1	0.0	0.0	0.0	0.0	0.0	0.0	0.0	0.0	0.0	0.0	0.1	0.0	0.0	0.0
19:00 - 19:59	0.1	0.1	0.1	0.0	0.0	0.1	0.0	0.1	0.0	0.0	0.0	0.1	0.1	0.0	0.0	0.0
20:00 - 20:59	0.2	0.1	0.1	0.1	0.1	0.0	0.0	0.0	0.0	0.0	0.0	0.0	0.0	0.0	0.0	0.0
21:00 - 21:59	0.2	0.1	0.1	0.2	0.2	0.1	0.0	0.0	0.0	0.0	0.0	0.1	0.0	0.0	0.1	0.0
22:00 - 22:59	0.0	0.0	0.0	0.0	0.0	0.0	0.0	0.0	0.0	0.0	0.2	0.0	0.0	0.0	0.0	0.1
23:00 - 23:59	0.1	0.2	0.2	0.1	0.1	0.1	0.0	0.0	0.0	0.0	0.0	0.0	0.0	0.0	0.0	0.0

Unit 2 PM (mg/Nm3) - January 2020

Time	1-Jan-20	2-Jan-20	3-Jan-20	4-Jan-20	5-Jan-20	6-Jan-20	7-Jan-20	8-Jan-20	9-Jan-20	10-Jan-20	11-Jan-20	12-Jan-20	13-Jan-20	14-Jan-20	15-Jan-20
00:00 - 00:59	0.0	0.0	0.0	0.0	0.0	0.0	0.0	0.0	1.4	1.4	1.3	1.4	1.5	1.4	1.4
01:00 - 01:59	0.0	0.0	0.0	0.0	0.0	0.0	0.0	0.0	1.4	1.4	1.3	1.4	1.5	1.4	1.4
02:00 - 02:59	0.0	0.0	0.0	0.0	0.0	0.0	0.0	0.0	1.5	1.4	1.3	1.4	1.5	1.5	1.4
03:00 - 03:59	0.0	0.0	0.0	0.0	0.0	0.0	0.0	0.0	1.5	1.4	1.3	1.3	1.6	1.6	1.5
04:00 - 04:59	0.0	0.0	0.0	0.0	0.0	0.0	0.0	0.0	1.5	1.5	1.3	1.4	1.6	1.6	1.5
05:00 - 05:59	0.0	0.0	0.0	0.0	0.0	0.0	0.0	0.0	1.6	1.5	1.4	1.5	1.7	1.7	1.5
06:00 - 06:59	0.0	0.0	0.0	0.0	0.0	0.0	0.0	0.0	1.6	1.5	1.4	1.5	1.7	1.7	1.6
07:00 - 07:59	0.0	0.0	0.0	0.0	0.0	0.0	0.0	0.0	1.5	1.5	1.4	1.5	1.7	1.6	1.5
08:00 - 08:59	0.0	0.0	0.0	0.0	0.0	0.0	0.0	0.0	1.4	1.4	1.3	1.3	1.4	1.4	1.4
09:00 - 09:59	0.0	0.0	0.0	0.0	0.0	0.0	0.0	0.0	1.4	1.3	1.3	1.3	1.3	1.3	1.3
10:00 - 10:59	0.0	0.0	0.0	0.0	0.0	0.0	0.0	0.0	1.4	1.3	1.3	1.3	1.4	1.4	1.3
11:00 - 11:59	0.0	0.0	0.0	0.0	0.0	0.0	0.0	0.0	1.4	1.3	1.3	1.4	1.4	1.4	1.3
12:00 - 12:59	0.0	0.0	0.0	0.0	0.0	0.0	0.0	0.0	1.4	1.4	1.3	1.4	1.4	1.4	1.4
13:00 - 13:59	0.0	0.0	0.0	0.0	0.0	0.0	0.0	0.0	1.5	1.4	1.4	1.4	1.5	1.4	1.4
14:00 - 14:59	0.0	0.0	0.0	0.0	0.0	0.0	0.0	0.0	1.5	1.4	1.4	1.4	1.5	1.4	1.4
15:00 - 15:59	0.0	0.0	0.0	0.0	0.0	0.0	0.0	1.2	1.5	1.4	1.4	1.4	1.4	1.4	1.4
16:00 - 16:59	0.0	0.0	0.0	0.0	0.0	0.0	0.0	1.2	1.4	1.4	1.4	1.4	1.4	1.4	1.4
17:00 - 17:59	0.0	0.0	0.0	0.0	0.0	0.0	0.0	1.3	1.4	1.4	1.4	1.4	1.4	1.4	1.4
18:00 - 18:59	0.0	0.0	0.0	0.0	0.0	0.0	0.0	1.4	1.4	1.4	1.4	1.4	1.5	1.4	1.4
19:00 - 19:59	0.0	0.0	0.0	0.0	0.0	0.0	0.0	1.4	1.4	1.4	1.4	1.4	1.4	1.4	1.4
20:00 - 20:59	0.0	0.0	0.0	0.0	0.0	0.0	0.0	1.4	1.4	1.3	1.4	1.4	1.4	1.4	1.4
21:00 - 21:59	0.0	0.0	0.0	0.0	0.0	0.0	0.0	1.4	1.4	1.3	1.3	1.4	1.4	1.4	1.4
22:00 - 22:59	0.0	0.0	0.0	0.0	0.0	0.0	0.0	1.4	1.4	1.3	1.3	1.4	1.4	1.4	1.4
23:00 - 23:59	0.0	0.0	0.0	0.0	0.0	0.0	0.0	1.4	1.4	1.3	1.3	1.4	1.4	1.4	1.4

Time	16-Jan-20	17-Jan-20	18-Jan-20	19-Jan-20	20-Jan-20	21-Jan-20	22-Jan-20	23-Jan-20	24-Jan-20	25-Jan-20	26-Jan-20	27-Jan-20	28-Jan-20	29-Jan-20	30-Jan-20	31-Jan-20
00:00 - 00:59	1.4	0.6	0.6	0.6	0.6	1.1	1.1	1.1	1.5	1.5	1.6	2.6	0.0	0.0	0.0	1.3
01:00 - 01:59	1.4	0.6	0.6	0.6	0.6	1.1	1.2	1.1	1.4	1.5	1.6	3.0	0.0	0.0	0.0	1.4
02:00 - 02:59	1.4	0.7	0.6	0.6	0.7	1.1	1.2	1.2	1.4	1.5	1.7	3.5	0.0	0.0	0.0	1.4
03:00 - 03:59	1.5	0.8	0.7	0.7	0.8	1.2	1.3	1.2	1.4	1.5	1.7	4.0	0.0	0.0	0.0	1.5
04:00 - 04:59	1.5	0.8	0.8	0.7	0.7	1.4	1.3	1.3	1.5	1.6	1.6	4.5	0.0	0.0	0.0	1.6
05:00 - 05:59	1.5	0.9	0.8	0.8	0.7	1.4	1.3	1.3	1.5	1.7	1.6	4.8	0.0	0.0	0.0	1.7
06:00 - 06:59	1.6	0.9	0.9	0.8	0.8	1.4	1.4	1.4	1.6	1.7	1.5	5.2	0.0	0.0	0.0	1.8
07:00 - 07:59	1.5	0.9	0.9	0.8	0.8	1.4	1.4	1.4	1.6	1.7	1.4	5.5	0.0	0.0	0.0	1.8
08:00 - 08:59	1.4	0.6	0.6	0.6	0.6	1.2	1.2	1.2	1.5	1.6	1.5	5.8	0.0	0.0	0.0	1.6
09:00 - 09:59	1.3	0.5	0.5	0.5	0.5	1.0	1.0	1.1	1.4	1.4	1.5	6.3	0.0	0.0	2.4	1.5
10:00 - 10:59	1.3	0.6	0.5	0.5	0.9	1.1	1.1	1.3	1.4	1.4	1.4	6.7	0.0	0.0	0.0	1.5
11:00 - 11:59	0.6	0.6	0.6	0.6	1.0	1.1	1.1	1.3	1.4	1.4	1.4	7.1	0.0	0.0	0.0	1.5
12:00 - 12:59	0.6	0.6	0.6	0.6	1.0	1.1	1.1	1.3	1.4	1.4	1.4	7.6	0.0	0.0	5.0	1.7
13:00 - 13:59	0.7	0.6	0.6	0.6	1.0	1.1	1.1	1.3	1.4	1.5	1.5	8.1	0.0	0.0	4.3	1.7
14:00 - 14:59	0.7	0.7	0.6	0.6	1.1	1.2	1.2	1.4	1.5	1.4	1.5	8.5	0.0	0.0	3.8	1.7
15:00 - 15:59	0.7	0.6	0.6	0.6	1.1	1.2	1.2	1.4	1.5	1.4	1.5	8.9	0.0	0.0	1.4	1.7
16:00 - 16:59	0.7	0.6	0.6	0.6	1.1	1.2	1.2	1.7	1.5	1.5	1.5	27.2	0.0	0.0	1.3	1.7
17:00 - 17:59	0.7	0.6	0.6	0.6	1.1	1.2	1.2	1.6	1.5	1.5	1.5	22.2	0.0	0.0	1.3	1.6
18:00 - 18:59	0.7	0.6	0.6	0.6	1.1	1.1	1.2	1.6	1.5	1.5	3.7	18.6	0.0	0.0	1.3	1.6
19:00 - 19:59	0.7	0.7	0.6	0.6	1.1	1.1	1.1	1.5	1.5	1.4	2.6	16.7	0.0	0.0	1.3	1.5
20:00 - 20:59	0.7	0.6	0.6	0.6	1.2	1.1	1.2	1.5	1.5	1.5	2.0	6.7	0.0	0.0	1.3	1.5
21:00 - 21:59	0.6	0.6	0.6	0.6	1.2	1.1	1.1	1.5	1.5	1.5	1.9	0.8	0.0	0.0	1.3	1.4
22:00 - 22:59	0.6	0.6	0.6	0.6	1.1	1.1	1.1	1.5	1.4	1.5	2.3	0.0	0.0	0.0	1.3	1.4
23:00 - 23:59	0.6	0.6	0.6	0.6	1.1	1.1	1.1	1.4	1.5	1.6	2.4	0.0	0.0	0.0	1.3	1.4

Unit 2 PM (mg/Nm3) - February 2020

Time	1-Feb-20	2-Feb-20	3-Feb-20	4-Feb-20	5-Feb-20	6-Feb-20	7-Feb-20	8-Feb-20	9-Feb-20	10-Feb-20	11-Feb-20	12-Feb-20	13-Feb-20	14-Feb-20
00:00 - 00:59	1.4	1.4	1.3	1.7	0.7	0.7	0.7	0.8	0.8	1.0	1.0	1.0	1.0	0.4
01:00 - 01:59	1.4	1.4	1.3	1.7	0.9	0.7	0.7	0.8	0.8	1.0	1.0	1.0	1.0	0.5
02:00 - 02:59	1.5	1.5	1.4	1.8	1.1	0.7	0.8	0.8	0.8	1.0	1.0	1.0	1.0	0.5
03:00 - 03:59	1.5	1.5	1.7	1.8	1.2	0.7	0.9	0.9	0.8	0.9	1.1	1.0	1.2	0.5
04:00 - 04:59	1.6	1.5	1.8	1.7	1.2	0.8	1.0	0.9	0.9	1.0	1.1	1.0	1.3	0.5
05:00 - 05:59	1.7	1.7	1.6	1.7	1.2	0.8	1.1	1.0	0.9	1.0	1.2	1.0	1.3	0.6
06:00 - 06:59	1.6	1.8	1.7	1.6	1.1	0.9	1.2	1.0	0.9	1.0	1.3	1.0	1.5	0.7
07:00 - 07:59	1.6	1.9	1.8	1.5	1.1	1.0	1.2	0.9	0.9	1.0	1.3	1.1	1.4	0.7
08:00 - 08:59	1.5	1.6	1.6	1.6	1.1	0.8	0.9	0.9	0.8	1.0	1.1	1.0	1.1	0.5
09:00 - 09:59	1.4	1.5	1.4	1.4	0.8	0.7	0.7	0.8	0.8	0.9	1.0	1.0	1.0	0.4
10:00 - 10:59	1.4	1.5	1.4	1.4	0.7	0.7	0.8	0.8	0.8	0.9	1.0	1.0	1.0	0.4
11:00 - 11:59	1.4	1.5	1.4	1.4	0.7	0.7	0.8	0.8	0.9	0.9	1.1	1.0	0.3	0.4
12:00 - 12:59	1.6	1.6	1.5	1.5	0.8	0.7	0.8	0.8	0.8	1.0	1.1	1.0	0.3	0.4
13:00 - 13:59	1.6	1.6	1.5	1.6	0.8	0.7	0.8	0.8	0.9	1.0	1.1	1.1	0.3	0.5
14:00 - 14:59	1.6	1.6	1.5	1.6	0.8	0.7	0.8	0.7	0.9	1.1	1.1	1.1	0.3	0.5
15:00 - 15:59	1.6	1.5	1.4	0.8	0.7	0.6	0.8	0.8	0.9	1.1	1.1	1.1	0.3	0.4
16:00 - 16:59	1.5	1.5	1.4	0.6	0.6	0.7	0.8	0.8	0.9	1.1	1.1	1.1	0.3	0.4
17:00 - 17:59	1.5	1.5	1.3	0.6	0.6	0.7	0.7	0.8	0.9	1.1	1.1	1.0	0.3	0.5
18:00 - 18:59	1.5	1.4	1.3	0.6	0.7	0.7	0.7	0.8	0.9	1.1	1.1	1.1	0.5	0.6
19:00 - 19:59	1.5	1.4	1.3	0.6	0.7	0.7	0.7	0.8	0.9	1.0	1.1	1.1	0.5	0.6
20:00 - 20:59	1.4	1.4	1.4	0.7	0.7	0.6	0.7	0.8	0.9	1.0	1.1	1.1	0.5	0.5
21:00 - 21:59	1.4	1.4	1.3	0.7	0.7	0.7	0.7	0.8	0.9	1.0	1.1	1.0	0.4	0.5
22:00 - 22:59	1.4	1.3	1.3	0.7	0.6	0.7	0.7	0.8	0.9	1.0	1.0	1.0	0.4	0.5
23:00 - 23:59	1.4	1.3	1.5	0.7	0.7	0.7	0.8	0.8	0.9	1.0	1.0	1.0	0.4	0.4

Time	15-Feb-20	16-Feb-20	17-Feb-20	18-Feb-20	19-Feb-20	20-Feb-20	21-Feb-20	22-Feb-20	23-Feb-20	24-Feb-20	25-Feb-20	26-Feb-20	27-Feb-20	28-Feb-20	29-Feb-20
00:00 - 00:59	0.4	0.5	0.5	0.5	0.5	5.3	1.9	0.0	2.6	3.4	4.8	5.6	11.0	14.7	16.3
01:00 - 01:59	0.5	0.5	0.5	0.5	0.5	2.8	1.8	0.0	2.5	3.7	4.8	5.4	11.2	14.5	15.9
02:00 - 02:59	0.5	0.6	0.5	0.5	0.6	2.0	1.7	0.0	2.4	3.7	4.6	5.1	11.9	14.5	15.7
03:00 - 03:59	0.5	0.6	0.5	0.5	0.6	1.8	1.7	0.0	2.3	3.7	4.5	5.1	11.4	14.5	15.5
04:00 - 04:59	0.5	0.6	0.6	0.5	0.6	1.7	1.7	0.0	2.2	3.7	4.4	5.0	11.5	14.2	15.7
05:00 - 05:59	0.5	0.6	0.6	0.6	0.6	1.5	1.9	0.0	2.3	3.8	4.4	5.0	11.5	14.5	15.8
06:00 - 06:59	0.5	0.6	0.6	0.6	0.6	1.5	2.0	0.0	2.4	4.0	4.5	5.1	11.5	15.1	15.8
07:00 - 07:59	0.5	0.6	0.6	0.6	0.6	1.4	1.8	0.0	2.4	4.1	4.3	4.9	11.4	15.1	17.1
08:00 - 08:59	0.5	0.5	0.5	0.6	0.6	1.2	1.5	0.0	2.4	4.1	4.4	5.0	11.5	15.1	17.7
09:00 - 09:59	0.4	0.4	0.6	0.6	0.6	1.2	1.6	0.0	2.4	4.0	4.6	5.1	12.1	15.7	18.9
10:00 - 10:59	0.4	0.4	0.6	0.6	0.6	1.3	1.6	3.7	2.4	4.3	5.0	5.6	12.9	15.8	18.8
11:00 - 11:59	0.5	0.5	0.7	0.5	0.6	1.4	0.6	2.1	2.7	5.0	5.5	6.6	12.9	15.7	17.0
12:00 - 12:59	0.4	0.5	0.6	0.6	0.8	1.8	0.5	2.6	3.5	6.1	6.2	8.2	13.4	16.3	18.4
13:00 - 13:59	0.4	0.4	0.4	0.9	1.3	2.4	0.9	3.2	4.1	7.1	7.3	9.9	14.3	17.5	20.2
14:00 - 14:59	0.5	0.4	0.5	1.2	1.5	2.7	0.9	3.4	4.7	7.5	8.3	11.3	14.4	17.9	21.6
15:00 - 15:59	0.5	0.4	0.5	1.3	1.5	2.8	0.9	3.5	4.9	8.0	9.2	13.0	15.2	18.6	23.0
16:00 - 16:59	0.5	0.5	0.7	1.3	1.6	3.6	1.4	3.4	5.1	8.5	9.8	13.9	15.4	20.3	23.3
17:00 - 17:59	0.6	0.7	0.7	1.5	1.1	4.5	3.2	3.2	5.3	7.7	10.0	14.9	15.5	19.5	23.5
18:00 - 18:59	0.6	0.7	0.5	1.3	0.7	4.6	1.7	3.1	5.6	6.9	9.5	15.1	15.7	19.3	23.4
19:00 - 19:59	0.6	0.6	0.4	0.7	0.7	5.7	0.7	2.9	5.1	6.3	8.4	14.0	15.8	19.0	23.0
20:00 - 20:59	0.6	0.6	0.5	0.4	0.7	4.0	0.2	2.6	4.3	5.5	7.0	12.7	15.9	19.2	22.3
21:00 - 21:59	0.6	0.6	0.5	0.6	0.7	3.1	0.4	2.1	3.9	5.0	5.7	11.6	16.1	18.9	21.6
22:00 - 22:59	0.5	0.5	0.5	0.5	0.8	2.5	1.8	2.2	3.5	4.9	5.3	10.9	16.6	18.7	21.0
23:00 - 23:59	0.5	0.5	0.5	0.5	7.9	2.1	1.9	2.5	3.6	4.9	5.5	11.1	16.7	18.5	20.5

Unit 2 PM (mg/Nm3) - March 2020

Time	1-Mar-20	2-Mar-20	3-Mar-20	4-Mar-20	5-Mar-20	6-Mar-20	7-Mar-20	8-Mar-20	9-Mar-20	10-Mar-20	11-Mar-20	12-Mar-20	13-Mar-20	14-Mar-20	15-Mar-20
00:00 - 00:59	20.2	2.2	0.1	0.2	0.1	0.0	0.4	0.3	0.5	0.1	1.9	2.3	0.9	8.7	12.0
01:00 - 01:59	20.0	1.7	0.0	0.1	0.1	0.1	0.2	0.2	0.3	0.2	1.7	1.9	0.7	8.3	11.3
02:00 - 02:59	19.8	2.0	0.0	0.1	0.1	0.1	0.1	0.2	0.2	0.2	1.8	1.9	0.5	7.9	10.4
03:00 - 03:59	19.5	1.8	0.1	0.1	0.0	0.1	0.1	0.2	0.2	0.2	2.1	2.1	0.3	7.4	9.3
04:00 - 04:59	19.3	1.7	0.0	0.1	0.1	0.2	0.1	0.2	0.3	0.2	2.0	2.2	0.1	7.0	8.6
05:00 - 05:59	19.1	1.6	0.0	0.1	0.1	0.1	0.2	0.1	0.2	0.2	2.1	2.3	0.3	6.6	8.2
06:00 - 06:59	18.9	1.4	0.0	0.1	0.1	0.2	0.2	0.2	0.2	0.1	2.1	2.4	0.5	6.6	7.8
07:00 - 07:59	18.7	1.1	0.0	0.1	0.1	0.2	0.1	0.2	0.2	0.2	2.2	2.4	0.5	6.3	7.8
08:00 - 08:59	18.6	1.3	0.0	0.1	0.1	0.2	0.0	0.1	0.2	0.1	2.3	2.5	0.2	6.6	8.2
09:00 - 09:59	18.6	0.0	0.0	0.1	0.1	0.1	0.2	0.5	0.5	0.0	2.4	2.6	0.3	7.3	9.1
10:00 - 10:59	18.5	0.0	0.1	0.1	0.0	0.2	0.4	0.7	0.6	0.8	3.1	3.1	0.6	8.4	10.1
11:00 - 11:59	0.0	1.2	0.6	0.3	0.3	0.5	0.7	1.3	0.8	1.3	4.4	3.9	2.7	9.8	11.7
12:00 - 12:59	17.1	1.2	1.0	0.6	0.7	0.9	1.1	2.5	1.1	1.7	5.9	5.3	4.9	11.7	14.0
13:00 - 13:59	0.0	1.3	1.3	0.9	0.8	1.1	1.4	3.4	1.3	2.1	7.6	8.0	7.6	14.6	17.3
14:00 - 14:59	0.0	1.4	1.3	1.1	0.9	1.3	1.4	3.5	1.3	2.8	9.3	10.1	10.1	17.5	20.5
15:00 - 15:59	9.7	1.4	1.3	1.1	1.2	1.7	1.6	3.5	1.2	3.6	10.2	11.4	11.9	20.0	23.0
16:00 - 16:59	12.0	1.5	1.3	1.1	1.2	1.5	1.6	3.5	1.2	2.5	10.6	12.0	13.5	21.9	24.7
17:00 - 17:59	12.8	1.4	1.3	1.2	1.1	1.3	1.6	2.7	1.2	4.9	10.8	9.0	14.6	23.1	25.8
18:00 - 18:59	12.1	1.5	0.9	0.9	0.9	1.0	1.3	2.0	1.2	5.2	10.2	5.3	15.4	24.0	26.0
19:00 - 19:59	9.8	1.0	0.7	0.5	0.8	0.9	0.9	1.6	1.0	5.1	8.4	4.0	15.6	24.0	24.6
20:00 - 20:59	7.3	0.6	0.5	0.2	0.6	0.7	0.8	1.2	0.7	4.2	6.7	3.1	14.1	21.8	22.6
21:00 - 21:59	5.3	0.5	0.2	0.1	0.4	0.5	0.6	1.0	0.5	3.4	4.9	2.2	12.3	18.2	20.0
22:00 - 22:59	4.0	0.3	0.0	0.0	0.3	0.4	0.4	0.8	0.3	2.4	3.8	1.8	10.6	15.1	17.6
23:00 - 23:59	3.1	0.2	0.1	0.0	0.1	0.5	0.3	0.8	0.2	2.1	2.9	1.4	9.4	13.0	16.3

Time	16-Mar-20	17-Mar-20	18-Mar-20	19-Mar-20	20-Mar-20	21-Mar-20	22-Mar-20	23-Mar-20	24-Mar-20	25-Mar-20	26-Mar-20	27-Mar-20	28-Mar-20	29-Mar-20	30-Mar-20	31-Mar-20
00:00 - 00:59	15.6	8.4	8.1	8.6	8.5	8.7	8.7	9.8	9.6	10.1	10.6	11.0	12.2	14.3	14.7	14.8
01:00 - 01:59	14.8	8.5	8.1	8.5	8.5	8.6	8.6	9.8	9.6	10.0	10.5	10.9	12.2	14.2	14.8	15.0
02:00 - 02:59	14.2	8.5	8.2	8.6	8.5	8.5	8.6	9.8	9.6	10.1	10.4	10.9	12.1	14.0	14.7	14.8
03:00 - 03:59	13.7	8.4	8.2	8.7	8.5	8.6	8.7	9.8	9.7	10.2	10.5	10.8	12.1	14.0	14.7	14.9
04:00 - 04:59	13.0	8.4	8.1	8.8	8.4	8.5	8.8	9.9	9.7	10.3	10.4	10.8	12.1	13.9	14.9	14.8
05:00 - 05:59	11.8	8.3	8.0	8.9	8.5	8.5	8.8	10.0	9.6	10.4	10.3	10.8	12.1	13.8	14.9	14.7
06:00 - 06:59	10.5	8.2	8.0	8.9	8.5	8.4	8.9	10.0	9.6	10.5	10.5	10.8	12.0	14.1	14.8	14.8
07:00 - 07:59	9.9	8.2	7.9	8.9	8.4	8.4	8.9	10.0	9.7	10.5	10.6	10.9	12.2	14.3	15.1	14.9
08:00 - 08:59	10.3	8.5	8.1	8.8	8.4	8.4	8.9	9.8	9.8	10.5	10.7	11.1	12.3	14.6	15.4	15.0
09:00 - 09:59	11.4	8.8	8.5	9.1	8.5	8.5	9.0	10.0	10.1	10.8	11.1	11.6	12.9	15.2	15.9	15.3
10:00 - 10:59	13.6	9.7	8.9	9.4	8.7	8.8	9.3	10.3	10.4	11.4	11.5	2.2	13.3	15.7	16.6	15.5
11:00 - 11:59	15.8	9.9	9.3	9.7	9.0	9.1	9.8	10.8	10.8	11.8	12.1	6.4	13.7	16.2	16.8	15.7
12:00 - 12:59	17.8	10.2	9.8	10.3	9.7	9.4	10.4	11.2	11.3	12.1	12.3	8.8	14.3	16.2	16.8	15.4
13:00 - 13:59	18.5	9.9	9.9	10.3	10.0	9.9	10.6	11.5	11.7	12.4	12.6	10.2	14.8	16.1	16.4	14.8
14:00 - 14:59	18.8	9.3	10.0	10.3	9.9	9.8	10.5	11.4	11.8	12.0	12.4	11.0	14.6	16.2	16.4	14.3
15:00 - 15:59	23.2	8.8	2.9	10.3	9.8	9.8	10.4	11.3	11.8	12.0	12.3	11.5	14.6	16.2	16.4	13.9
16:00 - 16:59	23.4	8.3	6.1	9.9	9.6	9.8	10.4	11.2	11.4	11.8	12.3	11.9	15.3	16.5	16.3	14.2
17:00 - 17:59	15.1	8.5	7.2	9.7	9.5	9.5	10.2	10.8	11.1	11.8	12.2	12.2	15.3	16.5	16.1	14.5
18:00 - 18:59	11.2	8.6	7.8	9.5	9.5	9.3	10.0	10.7	10.8	11.4	11.9	12.4	15.2	16.2	15.8	14.6
19:00 - 19:59	9.9	8.5	8.2	9.1	9.3	9.2	10.0	10.4	10.7	11.2	11.8	12.6	15.0	16.4	15.6	14.6
20:00 - 20:59	9.2	8.3	8.4	8.9	8.9	9.1	10.1	10.1	10.6	11.0	11.6	12.4	14.8	15.7	15.3	14.6
21:00 - 21:59	8.6	8.3	8.5	8.8	8.9	9.0	10.1	9.9	10.4	10.8	11.3	12.3	14.6	15.4	15.1	14.6
22:00 - 22:59	8.2	8.3	8.6	8.6	8.7	8.9	9.9	9.7	10.4	10.8	11.2	12.2	14.5	15.0	14.9	14.5
23:00 - 23:59	8.3	8.1	8.7	8.5	8.7	8.8	9.9	9.6	10.2	10.7	11.0	12.1	14.5	14.8	14.8	6.2

Unit 2 PM (mg/Nm3) - April 2020

Time	1-Apr-20	2-Apr-20	3-Apr-20	4-Apr-20	5-Apr-20	6-Apr-20	7-Apr-20	8-Apr-20	9-Apr-20	10-Apr-20	11-Apr-20	12-Apr-20	13-Apr-20	14-Apr-20	15-Apr-20
00:00 - 00:59	0.0	15.6	14.9	0.5	0.3	0.2	0.1	0.1	0.0	0.9	0.8	0.8	0.8	0.8	0.8
01:00 - 01:59	0.0	15.2	14.7	0.5	0.3	0.2	0.1	0.1	0.1	0.9	0.8	0.8	0.8	0.8	0.7
02:00 - 02:59	0.0	15.2	14.7	0.5	0.3	0.3	0.1	0.1	0.1	0.8	0.8	0.8	0.8	0.8	0.7
03:00 - 03:59	0.0	15.1	14.8	0.5	0.3	0.3	0.1	0.1	0.1	0.8	0.8	0.8	0.8	0.8	0.7
04:00 - 04:59	0.0	15.0	14.6	0.5	0.3	0.3	0.1	0.1	0.1	0.9	0.8	0.8	0.8	0.8	0.7
05:00 - 05:59	0.0	15.1	14.8	0.4	0.3	0.3	0.1	0.1	0.1	0.8	0.8	0.8	0.8	0.8	0.7
06:00 - 06:59	0.0	15.0	15.1	0.5	0.3	0.3	0.1	0.1	0.0	0.8	0.8	0.8	0.8	0.8	0.7
07:00 - 07:59	0.0	15.3	15.1	0.4	0.3	0.3	0.1	0.1	0.0	0.8	0.8	0.8	0.7	0.8	0.7
08:00 - 08:59	0.0	15.4	15.4	0.4	0.3	0.2	0.1	0.0	0.0	0.8	0.8	0.8	0.7	0.8	0.7
09:00 - 09:59	0.0	15.6	16.0	0.3	0.4	0.2	0.2	0.1	0.0	0.8	0.8	0.8	0.7	0.8	0.7
10:00 - 10:59	16.6	16.0	16.7	0.3	0.4	0.3	0.1	0.1	0.9	0.8	0.8	0.8	0.7	0.8	0.8
11:00 - 11:59	16.4	16.5	7.9	0.3	0.2	0.3	0.2	0.2	1.0	1.0	0.7	0.8	0.7	0.8	0.9
12:00 - 12:59	15.8	17.0	0.0	0.3	0.1	0.2	0.2	0.1	1.0	1.0	1.0	0.9	0.7	0.9	0.9
13:00 - 13:59	15.4	17.2	0.0	0.2	0.1	0.2	0.1	0.1	0.9	1.0	1.1	0.9	0.8	1.0	1.0
14:00 - 14:59	15.4	17.0	0.0	0.2	0.2	0.2	0.1	0.1	1.0	1.1	1.0	1.0	0.8	1.0	1.0
15:00 - 15:59	15.3	16.3	0.0	0.2	0.2	0.2	0.2	0.1	0.9	1.1	1.0	1.0	0.9	1.0	1.1
16:00 - 16:59	15.3	15.6	0.0	0.2	0.3	0.2	0.1	0.2	1.0	1.1	0.9	1.0	0.9	1.0	1.1
17:00 - 17:59	15.6	15.2	0.0	0.4	0.3	0.2	0.1	0.1	1.0	1.1	0.9	1.0	0.8	1.0	1.1
18:00 - 18:59	16.0	15.2	3.7	0.4	0.3	0.2	0.1	0.1	0.9	1.1	0.9	1.0	0.9	0.9	0.9
19:00 - 19:59	15.9	14.9	3.3	0.4	0.3	0.2	0.1	0.1	0.9	1.0	0.8	0.9	0.9	0.9	0.9
20:00 - 20:59	15.8	14.9	1.0	0.3	0.3	0.2	0.1	0.1	0.9	0.9	0.8	0.8	0.8	0.8	0.9
21:00 - 21:59	15.6	14.9	0.8	0.3	0.3	0.1	0.1	0.1	0.9	0.9	0.9	0.8	0.9	0.8	0.9
22:00 - 22:59	15.6	14.6	0.7	0.3	0.2	0.1	0.1	0.0	0.9	0.9	0.8	0.8	0.8	0.8	0.8
23:00 - 23:59	15.6	14.7	0.7	0.3	0.2	0.1	0.1	0.1	0.9	0.9	0.8	0.8	0.8	0.8	0.8

Time	16-Apr-20	17-Apr-20	18-Apr-20	19-Apr-20	20-Apr-20	21-Apr-20	22-Apr-20	23-Apr-20	24-Apr-20	25-Apr-20	26-Apr-20	27-Apr-20	28-Apr-20	29-Apr-20	30-Apr-20
00:00 - 00:59	0.8	0.7	0.7	0.7	0.7	0.0	0.6	0.6	0.7	0.8	0.8	0.8	0.8	0.9	0.8
01:00 - 01:59	0.8	0.7	0.7	0.7	0.7	0.0	0.7	0.6	0.7	0.7	0.8	0.8	0.8	0.8	0.9
02:00 - 02:59	0.8	0.7	0.7	0.6	0.7	1.3	0.7	0.7	0.7	0.7	0.8	0.8	0.8	0.8	0.9
03:00 - 03:59	0.8	0.7	0.7	0.6	0.7	0.7	0.7	0.7	0.7	0.7	0.8	0.8	0.8	0.9	0.9
04:00 - 04:59	0.7	0.7	0.7	0.6	0.7	0.6	0.7	0.7	0.7	0.7	0.8	0.8	0.9	0.8	0.9
05:00 - 05:59	0.7	0.7	0.7	0.6	0.7	0.6	0.7	0.7	0.7	0.7	0.8	0.8	0.9	0.8	0.9
06:00 - 06:59	0.7	0.7	0.7	0.6	0.7	0.6	0.7	0.7	0.7	0.7	0.8	0.9	0.9	0.8	0.9
07:00 - 07:59	0.7	0.7	0.7	0.6	0.6	0.6	0.7	0.7	0.7	0.7	0.7	0.9	0.8	0.8	0.8
08:00 - 08:59	0.7	0.6	0.6	0.6	0.6	0.6	0.6	0.6	0.6	0.7	0.7	0.8	0.8	0.8	0.8
09:00 - 09:59	0.7	0.7	0.6	0.6	0.7	0.6	0.6	0.6	0.6	0.7	0.6	0.8	0.8	0.8	0.8
10:00 - 10:59	0.8	0.7	0.7	0.7	0.8	0.6	0.7	0.7	0.7	0.7	0.8	0.8	0.8	0.8	0.8
11:00 - 11:59	0.9	0.8	0.8	0.7	0.8	0.7	0.7	0.8	0.7	0.7	0.8	0.8	0.8	0.8	0.8
12:00 - 12:59	0.9	0.9	0.8	0.7	0.8	0.7	0.7	0.8	0.7	0.7	0.8	0.8	0.8	0.8	0.9
13:00 - 13:59	0.9	0.9	0.8	0.8	0.9	0.8	0.7	0.8	0.8	0.8	0.8	0.8	0.8	0.9	0.8
14:00 - 14:59	0.9	1.0	0.7	0.8	1.0	0.8	0.8	0.8	0.8	0.8	0.9	0.8	0.8	0.9	0.8
15:00 - 15:59	1.0	1.0	0.8	0.9	1.0	0.9	0.8	0.9	0.9	0.8	0.8	0.8	0.8	0.9	0.8
16:00 - 16:59	1.0	1.1	0.9	0.9	1.0	0.9	0.8	0.8	0.8	0.8	0.8	0.8	0.8	0.9	0.9
17:00 - 17:59	1.0	1.0	1.0	0.9	0.7	0.9	0.8	0.8	0.9	0.7	0.8	0.8	0.8	0.9	0.9
18:00 - 18:59	1.0	1.0	1.0	0.9	0.6	0.9	0.8	0.8	0.9	0.7	0.8	0.8	0.8	0.8	0.9
19:00 - 19:59	1.0	0.9	0.9	0.9	0.7	0.8	0.8	0.8	0.8	0.7	0.8	0.8	0.8	0.9	0.9
20:00 - 20:59	0.9	0.9	0.8	0.8	0.6	0.7	0.8	0.8	0.7	0.7	0.8	0.8	0.8	0.8	0.8
21:00 - 21:59	0.9	0.8	0.8	0.8	0.6	0.7	0.7	0.8	0.7	0.8	0.8	0.8	0.8	0.9	0.8
22:00 - 22:59	0.9	0.7	0.8	0.8	0.0	0.7	0.7	0.8	0.7	0.8	0.9	0.8	0.8	0.8	0.8
23:00 - 23:59	0.7	0.7	0.7	0.7	0.0	0.7	0.7	0.8	0.8	0.8	0.8	0.8	0.8	0.8	0.8

Unit 2 PM (mg/Nm3) - May 2020

Time	1-May-20	2-May-20	3-May-20	4-May-20	5-May-20	6-May-20	7-May-20	8-May-20	9-May-20	10-May-20	11-May-20	12-May-20	13-May-20	14-May-20	15-May-20
00:00 - 00:59	0.9	0.9	0.9	0.9	0.9	0.9	0.7	0.7	0.7	0.7	0.7	0.8	0.9	0.9	0.7
01:00 - 01:59	0.8	0.8	0.9	0.9	0.9	0.9	0.7	0.7	0.7	0.7	0.7	0.8	0.8	0.9	0.7
02:00 - 02:59	0.9	0.8	0.9	0.9	0.9	0.9	0.7	0.7	0.7	0.7	0.7	0.8	0.8	0.8	0.6
03:00 - 03:59	0.9	0.9	0.9	0.9	0.9	0.9	0.7	0.7	0.7	0.7	0.7	0.8	1.6	0.8	0.6
04:00 - 04:59	0.9	0.9	0.9	0.9	0.9	0.9	0.7	0.7	0.6	0.6	0.7	0.8	0.0	0.8	0.6
05:00 - 05:59	0.9	0.9	0.9	0.9	0.9	0.9	0.7	0.7	0.6	0.7	0.7	0.8	0.0	0.8	0.6
06:00 - 06:59	0.9	0.9	0.9	0.9	0.9	0.9	0.7	0.7	0.6	0.7	0.7	0.8	0.7	0.8	0.6
07:00 - 07:59	0.8	0.8	0.8	0.8	0.9	0.9	0.7	0.7	0.6	0.7	0.7	0.8	0.7	0.8	0.6
08:00 - 08:59	0.8	0.8	0.8	0.8	0.9	0.9	0.7	0.7	0.6	0.7	0.7	0.8	0.7	0.8	0.6
09:00 - 09:59	0.8	0.8	0.9	0.9	0.9	0.9	0.7	0.7	0.7	0.7	0.8	0.8	0.7	0.8	0.6
10:00 - 10:59	0.8	0.8	0.9	0.9	0.9	1.0	0.7	0.7	0.7	0.7	0.9	0.8	0.8	0.8	0.6
11:00 - 11:59	0.8	0.9	0.9	0.9	1.0	1.0	0.8	0.8	0.8	0.8	1.0	0.8	0.9	0.9	0.6
12:00 - 12:59	0.9	0.9	0.9	0.9	1.1	0.9	0.8	0.9	0.8	0.9	1.1	0.9	1.1	1.0	0.6
13:00 - 13:59	0.9	1.0	1.0	1.0	1.1	1.0	0.9	1.0	0.9	1.0	1.2	1.0	1.1	1.5	0.7
14:00 - 14:59	0.9	1.0	1.0	1.0	1.1	1.0	0.9	1.0	1.0	1.1	1.2	1.1	1.2	0.0	0.7
15:00 - 15:59	0.9	1.0	1.0	1.0	1.1	1.0	0.9	1.0	1.0	1.1	1.0	1.1	1.2	4.2	0.8
16:00 - 16:59	0.9	1.0	1.0	1.0	1.1	0.9	0.9	1.0	1.0	1.1	1.0	1.1	1.2	3.1	0.7
17:00 - 17:59	0.9	1.0	1.0	1.0	1.1	0.9	0.8	0.9	0.9	1.0	1.0	1.0	1.1	3.2	0.7
18:00 - 18:59	0.9	1.0	1.0	1.0	1.0	0.9	0.8	0.9	0.9	0.9	1.0	1.0	1.0	2.3	0.7
19:00 - 19:59	0.9	0.9	0.9	1.0	1.0	0.8	0.8	0.9	0.8	0.9	0.9	0.9	1.0	0.9	0.7
20:00 - 20:59	0.9	0.9	0.9	1.0	1.0	0.8	0.8	0.8	0.8	0.8	0.8	0.9	0.9	0.8	0.7
21:00 - 21:59	0.9	0.9	0.9	0.9	1.0	0.8	0.8	0.8	0.8	0.9	0.8	0.9	0.9	0.8	0.7
22:00 - 22:59	0.9	0.9	0.9	0.9	1.0	0.8	0.7	0.8	0.8	0.8	0.8	0.9	0.9	0.8	0.7
23:00 - 23:59	0.9	0.9	0.9	0.9	1.0	0.7	0.7	0.7	0.7	0.8	0.8	0.9	0.9	0.7	0.6

Time	16-May-20	17-May-20	18-May-20	19-May-20	20-May-20	21-May-20	22-May-20	23-May-20	24-May-20	25-May-20	26-May-20	27-May-20	28-May-20	29-May-20	30-May-20	31-May-20
00:00 - 00:59	0.6	0.6	0.6	0.9	0.7	0.7	0.7	0.7	0.8	0.8	0.3	0.6	0.5	0.4	0.4	0.4
01:00 - 01:59	0.6	0.6	0.6	0.8	0.8	0.7	0.7	0.7	0.7	0.8	0.3	0.5	0.4	0.4	0.4	0.4
02:00 - 02:59	0.6	0.6	0.6	0.8	0.8	0.7	0.7	0.7	0.7	0.8	0.3	0.5	0.4	0.4	0.4	0.4
03:00 - 03:59	0.6	0.5	0.6	0.8	0.7	0.7	0.7	0.7	0.7	0.7	0.2	0.5	0.5	0.4	0.4	0.4
04:00 - 04:59	0.6	0.5	0.6	0.8	0.7	0.7	0.7	0.7	0.7	0.7	0.2	0.5	0.4	0.4	0.4	0.4
05:00 - 05:59	0.6	0.5	0.5	0.8	0.7	0.7	0.7	0.7	0.7	0.7	0.2	0.5	0.4	0.4	0.4	0.4
06:00 - 06:59	0.5	0.4	0.5	0.8	0.7	0.7	0.6	0.7	0.7	0.7	0.2	0.5	0.4	0.4	0.4	0.4
07:00 - 07:59	0.6	0.5	0.5	0.7	0.7	0.6	0.6	0.7	0.7	0.7	0.2	0.4	0.4	0.4	0.4	0.4
08:00 - 08:59	0.6	0.4	0.5	0.8	0.7	0.7	0.6	0.7	0.7	0.7	0.2	0.5	0.4	0.4	0.4	0.4
09:00 - 09:59	0.6	0.5	0.5	0.8	0.7	0.7	0.6	0.7	0.7	0.7	0.2	0.5	0.4	0.4	0.4	0.4
10:00 - 10:59	0.6	0.5	0.6	0.8	0.8	0.7	0.7	0.7	0.7	0.8	0.2	0.5	0.4	0.4	0.4	0.4
11:00 - 11:59	0.7	0.6	0.7	0.8	0.8	0.6	0.7	0.7	0.8	1.6	0.2	0.5	0.4	0.4	0.4	0.4
12:00 - 12:59	0.8	0.8	0.9	0.8	0.7	0.6	0.7	0.8	0.9	0.0	0.3	0.7	0.4	0.4	0.4	0.4
13:00 - 13:59	0.9	0.8	1.0	0.8	0.7	0.6	0.7	0.8	1.0	0.0	0.4	0.7	0.4	0.5	0.4	0.5
14:00 - 14:59	0.9	0.9	1.1	0.8	0.8	0.7	0.7	0.9	1.0	0.7	1.6	0.7	0.4	0.5	0.5	0.5
15:00 - 15:59	1.0	0.9	1.1	0.9	0.8	0.7	0.7	0.9	1.0	0.7	1.1	0.7	0.4	0.5	0.5	0.5
16:00 - 16:59	1.0	0.9	1.2	0.8	0.8	0.7	0.8	0.9	1.1	0.8	0.9	0.5	0.4	0.5	0.5	0.5
17:00 - 17:59	0.9	0.9	1.1	0.8	0.7	0.7	0.7	0.9	1.0	0.8	0.9	0.5	0.4	0.5	0.5	0.5
18:00 - 18:59	0.9	0.9	1.1	0.8	0.7	0.7	0.8	0.8	1.0	0.7	0.9	0.5	0.3	0.4	0.5	0.5
19:00 - 19:59	0.8	0.8	1.0	0.8	0.8	0.7	0.8	0.8	1.0	0.6	0.8	0.5	0.4	0.4	0.4	0.5
20:00 - 20:59	0.8	0.7	0.9	0.8	0.7	0.7	0.7	0.8	0.9	0.5	0.7	0.5	0.4	0.4	0.4	0.4
21:00 - 21:59	0.7	0.7	0.9	0.8	0.7	0.7	0.7	0.8	0.9	0.4	0.7	0.5	0.4	0.4	0.3	0.4
22:00 - 22:59	0.7	0.7	0.9	0.8	0.7	0.7	0.7	0.8	0.8	0.4	0.6	0.5	0.4	0.4	0.4	0.4
23:00 - 23:59	0.7	0.7	0.9	0.8	0.7	0.7	0.7	0.8	0.8	0.4	0.6	0.5	0.4	0.4	0.4	0.4

Unit 2 PM (mg/Nm3) - June 2020

Time	1-Jun-20	2-Jun-20	3-Jun-20	4-Jun-20	5-Jun-20	6-Jun-20	7-Jun-20	8-Jun-20	9-Jun-20	10-Jun-20	11-Jun-20	12-Jun-20	13-Jun-20	14-Jun-20	15-Jun-20
00:00 - 00:59	0.4	0.4	0.4	0.4	1.0	1.0	3.7	0.8	0.6	0.6	0.6	0.6	0.6	0.6	0.6
01:00 - 01:59	0.4	0.4	0.4	0.4	1.0	1.0	1.0	0.8	0.6	0.6	0.6	0.6	0.6	0.6	0.6
02:00 - 02:59	0.4	0.4	0.4	0.4	1.0	1.0	0.9	0.8	0.6	0.6	0.6	0.6	0.6	0.6	0.6
03:00 - 03:59	0.4	0.4	0.4	0.4	1.0	1.0	0.9	0.8	0.6	0.6	0.6	0.6	0.5	0.6	0.6
04:00 - 04:59	0.4	0.4	0.4	0.4	1.0	1.0	0.8	0.8	0.6	0.6	0.6	0.6	0.6	0.6	0.6
05:00 - 05:59	0.3	0.4	0.4	0.4	1.0	1.0	0.8	0.8	0.6	0.6	0.6	0.6	0.6	0.6	0.6
06:00 - 06:59	0.3	0.3	0.3	0.3	1.0	0.9	0.8	0.8	0.6	0.6	0.6	0.6	0.6	0.6	0.6
07:00 - 07:59	0.3	0.4	0.4	0.3	1.0	0.9	0.8	0.8	0.6	0.6	0.6	0.6	0.6	0.6	0.6
08:00 - 08:59	0.4	0.4	0.4	0.8	1.0	1.0	0.8	0.8	0.6	0.6	0.6	0.6	0.6	0.6	0.6
09:00 - 09:59	0.4	0.4	0.4	0.9	1.0	1.0	0.8	0.8	0.6	0.6	0.6	0.6	0.5	0.5	0.6
10:00 - 10:59	0.4	0.4	0.4	1.0	1.0	1.0	0.8	0.8	0.6	0.6	0.6	0.6	0.5	0.5	0.6
11:00 - 11:59	0.4	0.5	0.4	1.1	1.0	1.0	0.8	0.8	0.6	0.6	0.6	0.6	0.5	0.6	0.9
12:00 - 12:59	0.5	0.6	0.5	1.2	1.0	1.1	0.8	0.9	0.6	0.6	0.6	0.6	0.5	0.6	0.9
13:00 - 13:59	0.5	0.6	0.5	1.2	1.0	2.7	0.9	0.9	0.6	0.7	0.6	0.6	0.5	0.7	1.0
14:00 - 14:59	0.5	0.6	0.6	1.3	1.0	0.0	0.9	0.9	0.6	0.7	0.6	0.6	0.5	0.8	1.0
15:00 - 15:59	0.5	0.7	0.6	1.3	1.1	0.0	0.9	0.9	0.6	0.7	0.6	0.6	0.6	0.8	1.0
16:00 - 16:59	0.5	0.7	0.6	1.3	1.1	0.0	0.9	0.8	0.7	0.7	0.6	0.6	0.6	0.7	1.0
17:00 - 17:59	0.5	0.6	0.6	1.2	1.1	0.0	0.8	0.7	0.7	0.7	0.6	0.6	0.6	0.7	1.0
18:00 - 18:59	0.5	0.6	0.5	1.2	1.1	2.3	0.8	0.7	0.6	0.7	0.6	0.7	0.6	0.6	0.9
19:00 - 19:59	0.4	0.6	0.4	1.1	1.0	0.0	0.8	0.7	0.6	0.7	0.6	0.6	0.6	0.5	1.0
20:00 - 20:59	0.4	0.5	0.4	1.1	1.0	0.0	0.8	0.6	0.6	0.7	0.6	0.6	0.5	0.6	1.0
21:00 - 21:59	0.4	0.5	0.4	1.1	1.0	0.0	0.8	0.6	0.7	0.7	0.6	0.6	0.6	0.7	0.9
22:00 - 22:59	0.4	0.4	0.4	1.1	1.0	0.0	0.8	0.6	0.6	0.6	0.6	0.6	0.6	0.6	0.9
23:00 - 23:59	0.4	0.4	0.4	1.0	1.0	4.3	0.8	0.6	0.6	0.6	0.6	0.6	0.6	0.6	0.9

Time	16-Jun-20	17-Jun-20	18-Jun-20	19-Jun-20	20-Jun-20	21-Jun-20	22-Jun-20	23-Jun-20	24-Jun-20	25-Jun-20	26-Jun-20	27-Jun-20	28-Jun-20	29-Jun-20	30-Jun-20
00:00 - 00:59	0.9	0.9	0.9	0.9	0.9	0.9	0.9	0.7	0.9	0.8	0.8	0.5	0.7	0.7	0.9
01:00 - 01:59	0.9	0.9	0.9	0.9	0.9	0.9	0.9	0.7	0.8	0.8	0.7	0.8	0.7	0.7	0.9
02:00 - 02:59	0.9	0.9	0.9	0.9	0.9	0.9	0.9	0.7	0.8	0.7	0.7	0.7	0.7	0.7	0.9
03:00 - 03:59	0.9	0.9	0.9	0.9	0.9	0.9	0.9	0.7	0.8	0.7	0.7	0.7	0.7	0.7	0.9
04:00 - 04:59	0.9	0.9	0.9	0.9	0.9	0.9	0.9	0.7	0.8	0.7	0.7	0.6	0.7	0.7	0.9
05:00 - 05:59	0.9	0.9	0.9	0.9	0.9	0.9	0.9	0.7	0.8	0.7	0.6	0.6	0.7	0.7	0.9
06:00 - 06:59	0.9	0.9	0.9	0.9	0.9	0.9	0.9	0.7	0.8	0.7	0.2	0.6	0.7	0.7	0.9
07:00 - 07:59	0.9	0.9	0.9	0.9	0.9	0.8	0.9	0.7	0.8	0.7	0.0	0.6	0.7	0.7	0.9
08:00 - 08:59	0.9	0.9	0.9	0.9	0.9	0.8	0.9	0.7	0.8	0.7	0.0	0.6	0.7	0.7	0.9
09:00 - 09:59	0.9	0.9	0.9	0.9	0.9	0.8	0.8	0.7	0.8	0.7	0.0	0.7	0.7	0.7	0.9
10:00 - 10:59	0.9	0.9	0.9	0.9	0.9	0.8	0.8	0.7	0.7	0.8	0.1	0.7	0.7	0.7	0.9
11:00 - 11:59	0.9	0.9	0.9	0.9	0.9	0.9	0.8	0.8	0.8	0.8	0.2	0.7	0.7	0.8	0.9
12:00 - 12:59	0.9	0.9	0.9	0.9	0.9	0.9	0.9	1.3	0.9	0.8	0.3	0.7	0.7	0.8	1.0
13:00 - 13:59	0.9	0.9	0.9	0.9	0.9	0.9	0.9	1.4	0.9	0.8	0.5	0.7	0.7	0.9	1.0
14:00 - 14:59	0.9	0.9	1.0	1.0	0.9	0.9	0.8	1.3	0.9	0.9	0.7	0.8	0.8	0.9	1.0
15:00 - 15:59	0.9	0.9	1.0	1.0	0.9	0.9	0.8	1.2	0.9	0.9	0.7	0.8	0.8	1.0	1.0
16:00 - 16:59	1.0	0.9	1.0	1.0	0.9	0.9	0.8	1.1	0.9	0.9	0.7	0.7	0.8	1.0	1.0
17:00 - 17:59	1.0	0.9	1.0	1.0	0.9	0.9	0.8	1.1	0.9	0.8	0.7	0.8	0.8	1.0	0.9
18:00 - 18:59	0.9	0.9	1.0	1.0	0.9	0.9	0.8	1.1	0.9	0.8	0.7	0.8	0.8	1.0	1.0
19:00 - 19:59	0.9	0.9	1.0	0.9	0.9	0.9	0.8	1.0	0.8	0.8	0.7	0.8	0.8	1.0	1.0
20:00 - 20:59	0.9	0.9	0.9	0.9	0.9	0.9	0.8	1.0	0.8	0.8	0.7	0.8	0.7	1.0	1.0
21:00 - 21:59	0.9	0.9	0.9	0.9	0.9	0.9	0.8	0.9	0.8	0.8	0.7	0.7	0.7	1.0	0.9
22:00 - 22:59	0.9	0.9	0.9	0.9	0.9	0.9	0.8	0.9	0.8	0.8	0.7	0.7	0.7	1.0	0.9
23:00 - 23:59	0.9	0.9	0.9	0.9	0.9	0.9	0.7	0.9	0.8	0.8	0.3	0.7	0.7	0.9	0.9

Unit 2 PM (mg/Nm3) - July 2020

Time	1-Jul-20	2-Jul-20	3-Jul-20	4-Jul-20	5-Jul-20	6-Jul-20	7-Jul-20	8-Jul-20	9-Jul-20	10-Jul-20	11-Jul-20	12-Jul-20	13-Jul-20	14-Jul-20	15-Jul-20
00:00 - 00:59	0.9	0.9	0.8	0.8	0.8	0.8	0.8	0.8	0.8	0.8	0.7	0.8	0.7	0.9	0.8
01:00 - 01:59	0.9	0.9	0.8	0.8	0.7	0.8	0.8	0.8	0.8	0.8	0.7	0.8	0.8	0.9	0.8
02:00 - 02:59	0.9	0.8	0.8	0.8	0.7	0.8	0.8	0.8	0.8	0.8	0.7	0.7	0.7	0.9	0.8
03:00 - 03:59	0.9	0.8	0.8	0.8	0.8	0.7	0.8	0.8	0.8	0.8	0.7	0.7	0.7	0.9	0.8
04:00 - 04:59	0.9	0.8	0.8	0.8	0.7	0.7	0.7	0.8	0.8	0.7	0.7	0.7	0.7	0.9	0.8
05:00 - 05:59	0.9	0.8	0.8	0.8	0.8	0.7	0.7	0.8	0.7	0.7	0.7	0.7	0.7	0.9	0.8
06:00 - 06:59	0.8	0.8	0.8	0.8	0.7	0.7	0.7	0.7	0.7	0.7	0.7	0.7	0.7	0.8	0.8
07:00 - 07:59	0.8	0.8	0.8	0.7	0.7	0.7	0.7	0.8	0.7	0.7	0.7	0.7	0.7	0.9	0.8
08:00 - 08:59	0.8	0.8	0.8	0.7	0.7	0.7	0.7	0.8	0.7	0.7	0.7	0.7	0.7	0.9	0.8
09:00 - 09:59	0.8	0.8	0.8	0.7	0.7	0.7	0.8	0.8	0.7	0.7	0.7	0.7	0.7	0.9	0.8
10:00 - 10:59	0.9	0.8	0.8	0.7	0.7	0.7	0.7	0.7	0.8	0.7	0.7	0.7	0.7	0.8	0.8
11:00 - 11:59	0.9	0.8	0.8	0.7	0.8	0.7	0.7	0.8	0.7	0.7	0.7	0.7	0.8	0.8	0.8
12:00 - 12:59	0.9	0.8	0.8	0.8	0.8	0.7	0.8	0.9	0.8	0.7	0.7	0.8	0.8	0.9	0.9
13:00 - 13:59	1.0	0.8	0.8	0.8	0.8	0.8	0.8	0.9	0.9	0.7	0.8	0.8	0.8	0.9	0.9
14:00 - 14:59	1.0	0.8	0.8	0.8	0.8	0.8	0.8	0.9	0.9	0.7	0.8	0.8	0.8	0.9	0.9
15:00 - 15:59	1.1	0.8	0.8	0.8	0.8	0.7	0.9	0.9	0.9	0.8	0.8	0.9	0.9	0.9	0.9
16:00 - 16:59	1.0	0.9	0.8	0.8	0.8	0.7	0.9	0.9	0.9	0.7	0.8	0.8	0.9	0.9	0.9
17:00 - 17:59	1.0	0.9	0.8	0.8	0.8	0.8	0.8	1.0	0.9	0.7	0.9	0.8	0.9	0.9	0.9
18:00 - 18:59	1.0	0.9	0.9	0.8	0.8	0.8	0.8	0.9	0.9	0.8	0.8	0.8	0.9	0.9	0.9
19:00 - 19:59	0.9	0.9	0.8	0.8	0.8	0.8	0.8	0.9	0.9	0.8	0.8	0.8	0.9	0.9	0.9
20:00 - 20:59	0.9	0.9	0.8	0.7	0.8	0.8	0.9	0.9	0.8	0.8	0.8	0.8	0.9	0.9	0.9
21:00 - 21:59	0.9	0.9	0.8	0.7	0.8	0.8	0.8	0.9	0.8	0.7	0.8	0.8	0.9	0.9	0.9
22:00 - 22:59	0.9	0.9	0.8	0.8	0.7	0.8	0.8	0.8	0.8	0.7	0.8	0.8	0.9	0.8	0.9
23:00 - 23:59	0.9	0.8	0.8	0.8	0.8	0.8	0.8	0.8	0.8	0.7	0.7	0.8	0.9	0.8	0.9

Time	16-Jul-20	17-Jul-20	18-Jul-20	19-Jul-20	20-Jul-20	21-Jul-20	22-Jul-20	23-Jul-20	24-Jul-20	25-Jul-20	26-Jul-20	27-Jul-20	28-Jul-20	29-Jul-20	30-Jul-20	31-Jul-20
00:00 - 00:59	0.9	0.9	0.9	0.8	0.8	0.8	0.8	0.8	0.8	0.8	0.7	0.6	0.9	0.9	0.9	0.8
01:00 - 01:59	0.9	0.9	0.9	0.8	0.8	0.8	0.8	0.8	0.8	0.7	0.6	0.6	0.9	0.9	0.8	0.8
02:00 - 02:59	0.9	0.9	0.9	0.8	0.8	0.8	0.8	0.8	0.8	0.7	0.6	0.6	0.9	0.9	0.8	0.8
03:00 - 03:59	0.9	0.8	0.9	0.8	0.8	0.8	0.8	0.8	0.8	0.7	0.6	0.6	0.9	0.9	0.9	0.8
04:00 - 04:59	0.9	0.8	0.9	0.8	0.9	0.8	0.8	0.8	0.8	0.7	0.6	0.6	0.9	0.9	0.8	0.8
05:00 - 05:59	0.9	0.8	0.9	0.8	0.8	0.8	0.8	0.8	0.8	0.6	0.6	0.6	0.9	0.8	0.8	0.8
06:00 - 06:59	0.9	0.8	0.9	0.8	0.8	0.8	0.8	0.8	0.8	0.6	0.6	0.6	0.9	0.8	0.8	0.8
07:00 - 07:59	0.9	0.8	0.8	0.8	0.8	0.8	0.8	0.8	0.8	0.6	0.6	0.6	0.9	0.8	0.8	0.8
08:00 - 08:59	0.9	0.9	0.8	0.8	0.8	0.8	0.8	0.8	0.8	0.7	0.6	0.6	0.8	0.8	0.8	0.8
09:00 - 09:59	0.9	0.9	0.8	0.8	0.8	0.8	0.8	0.8	0.8	0.6	0.6	0.6	0.8	0.8	0.8	0.8
10:00 - 10:59	0.8	0.9	0.8	0.8	0.8	0.8	0.8	0.8	0.8	0.6	0.6	0.8	0.8	0.9	0.8	0.8
11:00 - 11:59	0.9	0.9	0.8	0.8	0.8	0.8	0.8	0.8	0.8	0.7	0.6	0.9	0.9	0.9	0.8	0.8
12:00 - 12:59	0.9	0.9	0.8	0.8	0.8	0.8	0.8	0.8	1.2	0.8	0.6	0.9	0.9	0.9	0.8	0.9
13:00 - 13:59	1.0	1.0	0.8	0.8	0.8	0.8	0.8	0.8	0.0	0.9	0.7	1.0	0.9	0.9	0.8	0.9
14:00 - 14:59	1.1	1.0	0.8	0.8	0.8	0.8	0.8	0.8	0.0	1.0	0.7	1.0	0.9	0.9	0.8	0.9
15:00 - 15:59	1.1	1.0	0.8	0.8	0.8	0.9	0.8	0.8	0.0	1.0	0.7	1.0	0.9	0.9	0.9	0.9
16:00 - 16:59	1.1	1.0	0.9	0.9	0.9	0.8	0.9	0.8	0.0	1.0	0.7	1.0	0.9	0.9	0.9	0.9
17:00 - 17:59	1.0	1.0	0.8	0.9	0.9	0.8	0.9	0.8	0.0	0.9	0.7	1.0	0.9	0.9	0.9	0.9
18:00 - 18:59	1.0	1.0	0.9	0.9	0.9	0.8	0.9	0.8	0.0	0.8	0.7	0.9	0.9	0.9	0.9	1.0
19:00 - 19:59	1.0	0.9	0.8	0.9	0.8	0.8	0.9	0.8	0.0	0.8	0.7	0.9	0.9	0.9	0.8	0.9
20:00 - 20:59	1.0	1.0	0.8	0.9	0.8	0.8	0.9	0.8	0.0	0.8	0.6	0.9	0.9	0.9	0.8	0.9
21:00 - 21:59	1.0	1.0	0.8	0.9	0.8	0.8	0.8	0.8	0.0	0.8	0.6	0.9	0.9	0.9	0.8	0.9
22:00 - 22:59	0.9	0.9	0.8	0.8	0.8	0.8	0.8	0.8	3.0	0.7	0.6	0.9	0.9	0.9	0.8	0.9
23:00 - 23:59	0.9	0.9	0.8	0.8	0.8	0.8	0.8	0.8	0.9	0.7	0.6	0.9	0.9	0.9	0.8	0.9

Unit 2 PM (mg/Nm3) - August 2020

Time	1-Aug-20	2-Aug-20	3-Aug-20	4-Aug-20	5-Aug-20	6-Aug-20	7-Aug-20	8-Aug-20	9-Aug-20	10-Aug-20	11-Aug-20	12-Aug-20	13-Aug-20	14-Aug-20	15-Aug-20
00:00 - 00:59	0.8	0.9	0.9	0.9	0.9	0.9	0.9	0.9	0.9	0.9	0.8	0.8	0.8	0.8	0.8
01:00 - 01:59	0.9	0.9	0.9	0.9	0.9	0.9	0.9	0.9	0.9	0.9	0.8	0.8	0.8	0.8	0.8
02:00 - 02:59	0.9	0.9	0.9	0.9	0.9	0.9	0.9	0.9	0.9	0.9	0.8	0.8	0.8	0.8	0.8
03:00 - 03:59	0.9	0.9	0.9	0.9	0.9	0.9	0.9	0.9	0.9	0.8	0.8	0.8	0.8	0.8	0.8
04:00 - 04:59	0.9	0.9	0.9	0.9	0.9	0.9	0.9	0.9	0.9	0.9	0.8	0.8	0.8	0.8	0.8
05:00 - 05:59	0.9	0.9	0.9	0.9	0.9	0.9	0.9	0.9	0.8	0.9	0.8	0.8	0.8	0.8	0.8
06:00 - 06:59	0.9	0.9	0.9	0.9	0.9	0.9	0.8	0.8	0.8	0.8	0.8	0.8	0.8	0.8	0.8
07:00 - 07:59	0.9	0.9	0.9	0.8	0.9	0.9	0.9	0.8	0.8	0.8	0.8	0.8	0.8	0.8	0.8
08:00 - 08:59	0.9	0.8	0.9	0.8	0.9	0.8	0.8	0.8	0.9	0.8	0.8	0.8	0.8	0.8	0.7
09:00 - 09:59	0.9	0.9	0.9	0.8	0.9	0.8	0.8	0.8	0.9	0.8	0.8	0.8	0.8	0.8	0.7
10:00 - 10:59	0.8	0.9	0.9	0.8	0.9	0.9	0.8	0.8	0.9	0.8	0.8	0.8	0.7	0.8	0.7
11:00 - 11:59	0.9	0.9	0.9	0.9	0.9	0.9	0.9	0.8	0.9	0.8	0.8	0.8	0.8	0.8	0.7
12:00 - 12:59	0.9	0.9	0.9	0.8	0.9	0.9	0.9	0.9	0.9	0.9	0.8	0.8	0.8	0.8	0.7
13:00 - 13:59	0.9	0.9	0.9	0.9	0.9	0.9	0.9	0.9	0.9	0.9	0.8	0.8	0.8	0.8	0.8
14:00 - 14:59	0.9	1.0	0.9	0.9	0.9	0.9	0.9	0.9	0.9	0.9	0.8	0.8	0.8	0.8	0.8
15:00 - 15:59	1.0	1.0	0.9	0.9	0.9	0.9	0.9	0.9	0.9	0.9	0.9	0.8	0.8	0.8	0.8
16:00 - 16:59	1.0	1.1	0.9	1.0	0.9	0.9	0.9	0.9	0.9	0.9	0.9	0.8	0.8	0.9	0.8
17:00 - 17:59	0.9	1.0	0.9	1.0	0.9	1.0	0.9	0.9	0.9	0.9	0.9	0.8	0.8	0.9	0.8
18:00 - 18:59	0.9	1.0	0.8	0.9	0.9	0.9	0.9	0.9	0.9	0.9	0.9	0.9	0.8	0.8	0.7
19:00 - 19:59	0.9	1.0	0.8	1.0	0.9	0.9	0.9	0.9	0.9	0.9	0.8	0.8	0.8	0.8	0.7
20:00 - 20:59	1.0	1.0	0.9	1.0	0.9	0.9	0.9	0.9	0.9	0.9	0.8	0.8	0.8	0.8	0.8
21:00 - 21:59	0.9	0.9	0.9	1.0	0.9	0.9	0.9	0.9	0.9	0.9	0.8	0.8	0.8	0.8	0.7
22:00 - 22:59	0.9	0.9	0.9	0.9	0.9	0.9	0.9	0.9	0.9	0.8	0.8	0.8	0.8	0.8	0.7
23:00 - 23:59	0.9	0.9	0.9	0.9	0.9	0.9	0.9	0.9	0.9	0.9	0.8	0.8	0.8	0.8	0.7

Time	16-Aug-20	17-Aug-20	18-Aug-20	19-Aug-20	20-Aug-20	21-Aug-20	22-Aug-20	23-Aug-20	24-Aug-20	25-Aug-20	26-Aug-20	27-Aug-20	28-Aug-20	29-Aug-20	30-Aug-20	31-Aug-20
00:00 - 00:59	0.8	0.8	0.9	0.9	0.8	0.8	0.8	0.8	0.8	0.9	0.8	0.8	0.8	0.8	0.8	0.8
01:00 - 01:59	0.7	0.8	0.9	0.9	0.8	0.8	0.8	0.8	0.8	0.9	0.8	0.8	0.8	0.8	0.8	0.8
02:00 - 02:59	0.7	0.8	0.9	0.9	0.8	0.8	0.8	0.8	0.8	0.8	0.8	0.8	0.8	0.8	0.8	0.8
03:00 - 03:59	0.7	0.8	0.9	0.9	0.8	0.8	0.8	0.8	0.8	0.8	0.8	0.8	0.8	0.8	0.8	0.8
04:00 - 04:59	0.7	0.8	0.9	0.9	0.8	0.8	0.8	0.8	0.8	0.8	0.8	0.8	0.8	0.8	0.8	0.8
05:00 - 05:59	0.7	0.8	0.8	0.9	0.8	0.8	0.8	0.8	0.8	0.8	0.8	0.8	0.8	0.8	0.8	0.8
06:00 - 06:59	0.7	0.8	0.8	0.9	0.8	0.8	0.8	0.8	0.8	0.8	0.8	0.8	0.8	0.8	0.8	0.8
07:00 - 07:59	0.7	0.8	0.8	0.8	0.8	0.8	0.8	0.8	0.8	0.8	0.8	0.8	0.8	0.8	0.8	0.8
08:00 - 08:59	0.7	0.8	0.8	0.8	0.8	0.8	0.8	0.8	0.8	0.8	0.8	0.8	0.8	0.8	0.8	0.7
09:00 - 09:59	0.7	0.8	0.8	0.8	0.8	0.8	0.9	0.8	0.8	0.8	0.8	0.8	0.8	0.8	0.8	0.7
10:00 - 10:59	0.7	0.7	0.9	0.8	0.8	0.8	0.9	0.8	0.8	0.8	0.8	0.8	0.8	0.8	0.8	0.8
11:00 - 11:59	0.7	0.8	0.9	0.8	0.9	0.8	0.9	0.8	0.8	0.8	0.8	0.8	0.8	0.8	0.8	0.8
12:00 - 12:59	0.8	0.8	0.9	0.8	0.9	0.8	0.9	0.8	0.8	0.8	0.8	0.8	1.0	0.9	0.9	0.8
13:00 - 13:59	0.8	0.8	0.9	0.9	0.9	0.8	1.0	0.9	0.8	0.8	0.8	0.8	1.0	1.0	1.0	0.9
14:00 - 14:59	0.8	0.9	0.9	0.9	0.9	0.8	0.9	0.9	0.8	0.8	0.8	0.9	1.0	1.0	1.0	0.9
15:00 - 15:59	0.8	0.9	0.9	0.9	0.9	0.8	0.8	0.9	0.9	0.8	0.8	0.9	1.0	1.0	0.9	0.9
16:00 - 16:59	0.8	0.9	0.9	0.9	0.9	0.8	0.9	0.8	0.9	0.8	0.9	0.8	1.0	1.0	0.9	0.9
17:00 - 17:59	0.8	0.9	0.9	0.9	0.9	0.9	0.9	0.8	0.8	0.8	0.9	0.9	0.9	0.9	0.9	0.8
18:00 - 18:59	0.8	0.9	0.9	0.8	0.9	0.9	0.9	0.8	0.9	0.8	0.8	0.9	0.9	0.9	0.8	0.8
19:00 - 19:59	0.8	0.9	0.9	0.8	0.9	0.8	0.9	0.8	0.9	0.8	0.8	0.9	0.9	0.9	0.8	0.8
20:00 - 20:59	0.8	0.9	0.9	0.8	0.8	0.8	0.9	0.8	0.9	0.8	0.8	0.8	0.9	0.8	0.8	0.8
21:00 - 21:59	0.8	0.9	0.9	0.8	0.8	0.8	0.8	0.8	0.9	0.8	0.8	0.8	0.9	0.8	0.8	0.8
22:00 - 22:59	0.8	0.8	0.9	0.8	0.8	0.8	0.8	0.8	0.9	0.8	0.8	0.8	0.8	0.8	0.8	0.8
23:00 - 23:59	0.8	0.9	0.9	0.8	0.8	0.8	0.8	0.8	0.9	0.8	0.8	0.8	0.8	0.8	0.8	0.8

Unit 2 PM (mg/Nm3) - September 2020

Time	1-Sep-20	2-Sep-20	3-Sep-20	4-Sep-20	5-Sep-20	6-Sep-20	7-Sep-20	8-Sep-20	9-Sep-20	10-Sep-20	11-Sep-20	12-Sep-20	13-Sep-20	14-Sep-20	15-Sep-20
00:00 - 00:59	0.8	0.8	0.8	0.8	0.8	0.8	0.7	0.9	0.9	0.9	0.9	0.8	0.8	0.8	0.8
01:00 - 01:59	0.8	0.8	0.8	0.8	0.8	0.8	0.7	0.9	0.9	0.9	0.9	0.8	0.8	0.8	0.8
02:00 - 02:59	0.8	0.8	0.8	0.8	0.8	0.8	0.8	0.9	0.9	0.9	0.9	0.8	0.8	0.8	0.8
03:00 - 03:59	0.8	0.8	0.8	0.8	0.8	0.8	0.7	0.9	0.8	0.9	0.9	0.8	0.8	0.8	0.8
04:00 - 04:59	0.8	0.8	0.8	0.8	0.8	0.8	0.7	0.9	0.8	0.9	0.9	0.8	0.8	0.8	0.8
05:00 - 05:59	0.8	0.8	0.8	0.8	0.8	0.8	0.8	0.9	0.8	0.9	0.9	0.8	0.8	0.8	0.8
06:00 - 06:59	0.8	0.8	0.8	0.8	0.8	0.8	0.8	0.9	0.8	0.9	0.9	0.8	0.9	0.8	0.8
07:00 - 07:59	0.8	0.8	0.7	0.8	0.8	0.8	0.7	0.9	0.8	0.9	0.9	0.8	0.9	0.8	0.8
08:00 - 08:59	0.8	0.7	0.8	0.8	0.8	0.8	0.7	0.9	0.8	0.9	0.9	0.8	0.9	0.8	0.9
09:00 - 09:59	0.8	0.7	0.8	0.8	0.8	0.8	0.7	0.9	0.8	0.9	0.9	0.8	0.8	0.8	0.9
10:00 - 10:59	0.8	0.7	0.8	0.8	0.8	0.8	0.8	0.9	0.8	0.9	0.8	0.8	0.8	0.8	0.8
11:00 - 11:59	0.8	0.8	0.8	0.8	0.9	0.8	0.9	0.9	0.8	0.9	0.8	0.8	0.9	0.8	0.8
12:00 - 12:59	0.8	0.8	0.8	0.9	1.0	0.8	0.9	0.9	0.9	0.9	0.8	0.9	0.9	0.9	0.8
13:00 - 13:59	0.8	0.8	0.9	0.9	1.0	0.9	0.9	1.0	0.9	0.9	0.8	0.9	1.0	0.9	0.9
14:00 - 14:59	0.8	0.8	0.9	1.0	1.0	0.9	1.0	1.0	0.9	0.9	0.9	0.9	1.0	0.8	0.9
15:00 - 15:59	0.8	0.8	0.9	1.0	1.0	0.9	1.0	1.0	0.9	0.9	0.8	0.9	1.0	0.8	0.9
16:00 - 16:59	0.8	0.8	0.9	0.9	1.0	0.8	1.0	1.0	0.9	0.9	0.8	0.9	0.9	0.9	0.9
17:00 - 17:59	0.8	0.9	0.9	0.9	1.0	0.8	1.0	0.9	0.9	0.9	0.9	0.9	0.9	0.9	0.9
18:00 - 18:59	0.8	0.8	0.9	0.9	0.9	0.8	1.0	0.9	0.9	0.9	0.9	0.9	0.9	0.9	0.9
19:00 - 19:59	0.8	0.8	0.9	0.9	0.9	0.8	1.0	0.9	0.9	0.9	0.9	0.9	0.9	0.9	0.9
20:00 - 20:59	0.8	0.8	0.9	0.9	0.9	0.8	0.9	0.9	0.9	0.9	0.9	0.9	0.9	0.9	0.9
21:00 - 21:59	0.8	0.8	0.9	0.8	0.9	0.8	0.9	0.9	0.9	0.9	0.9	0.9	0.9	0.9	0.9
22:00 - 22:59	0.8	0.8	0.8	0.8	0.9	0.8	0.9	0.9	0.9	0.9	0.8	0.9	0.9	0.9	0.8
23:00 - 23:59	0.8	0.8	0.8	0.8	0.8	0.8	0.9	0.9	0.9	0.9	0.8	0.8	0.8	0.9	0.8

Time	16-Sep-20	17-Sep-20	18-Sep-20	19-Sep-20	20-Sep-20	21-Sep-20	22-Sep-20	23-Sep-20	24-Sep-20	25-Sep-20	26-Sep-20	27-Sep-20	28-Sep-20	29-Sep-20	30-Sep-20
00:00 - 00:59	0.8	0.8	0.8	0.9	0.8	0.9	0.8	0.8	1.6	1.7	1.7	1.7	1.7	0.6	0.2
01:00 - 01:59	0.8	0.8	0.8	0.9	0.8	0.8	0.8	0.8	1.6	1.7	1.7	1.6	1.7	0.4	0.2
02:00 - 02:59	0.8	0.8	0.8	0.9	0.8	0.8	0.8	0.8	1.6	1.7	1.7	1.6	1.7	0.4	0.2
03:00 - 03:59	0.8	0.8	0.8	0.9	0.8	0.8	0.8	0.8	1.6	1.7	1.7	1.6	1.7	0.3	0.2
04:00 - 04:59	0.8	0.8	0.8	0.9	0.8	0.8	0.8	0.8	1.6	1.7	1.6	1.6	1.7	0.3	0.2
05:00 - 05:59	0.8	0.8	0.8	0.9	0.8	0.8	0.8	0.8	1.6	1.7	1.6	1.6	1.7	0.3	0.2
06:00 - 06:59	0.8	0.8	0.8	0.8	0.8	0.8	0.8	0.8	1.6	1.7	1.6	1.6	1.7	0.3	0.2
07:00 - 07:59	0.8	0.9	0.8	0.9	0.8	0.8	0.8	0.8	1.6	1.7	1.7	1.7	1.7	0.3	0.2
08:00 - 08:59	0.8	0.9	0.8	0.9	0.8	0.8	0.8	0.8	1.6	1.8	1.7	1.7	1.7	0.3	0.2
09:00 - 09:59	0.8	0.9	0.9	0.9	0.8	0.8	0.8	0.8	1.7	1.7	1.7	1.8	1.8	0.3	0.2
10:00 - 10:59	0.8	0.9	0.9	0.8	0.8	0.8	0.8	0.8	1.7	1.7	1.8	1.8	1.9	0.4	0.2
11:00 - 11:59	0.8	0.9	0.9	0.9	0.9	0.8	0.9	0.8	1.8	1.8	1.8	1.8	1.0	0.4	0.3
12:00 - 12:59	0.9	0.9	0.9	1.0	0.9	0.9	0.9	0.8	1.9	1.8	1.9	1.9	1.0	0.5	0.3
13:00 - 13:59	0.9	1.0	0.9	1.0	0.9	0.9	0.9	0.8	2.0	1.8	2.0	2.0	1.1	0.4	0.4
14:00 - 14:59	0.9	1.0	0.9	1.0	0.9	0.8	0.9	0.8	2.0	1.9	2.1	2.0	1.1	0.3	0.4
15:00 - 15:59	0.9	1.0	0.9	1.0	0.9	0.8	0.9	0.9	2.0	2.0	2.1	2.0	1.1	0.3	0.5
16:00 - 16:59	0.9	0.9	0.9	1.0	0.9	0.8	0.9	1.6	1.9	2.0	2.1	2.0	1.2	0.3	0.4
17:00 - 17:59	0.9	0.9	0.9	0.9	0.9	0.9	0.9	1.8	2.0	2.0	2.1	2.1	0.0	0.3	0.4
18:00 - 18:59	0.9	0.9	1.0	1.0	0.9	0.9	0.8	1.7	1.9	1.9	2.1	2.0	0.0	0.3	0.3
19:00 - 19:59	0.9	0.9	1.0	1.0	0.9	0.9	0.9	1.6	1.9	1.9	2.0	1.9	0.0	0.3	0.3
20:00 - 20:59	0.9	0.9	0.9	0.9	0.9	0.9	0.9	1.6	1.8	1.9	1.9	1.9	0.0	0.3	0.2
21:00 - 21:59	0.9	0.9	0.9	0.9	0.9	0.9	0.9	1.6	1.8	1.8	1.8	1.8	4.1	0.3	0.2
22:00 - 22:59	0.9	0.9	0.9	0.9	0.9	0.8	0.9	1.6	1.8	1.8	1.7	1.7	4.3	0.2	0.3
23:00 - 23:59	0.8	0.9	0.9	0.9	0.9	0.8	0.9	1.5	1.7	1.7	1.7	1.7	3.4	0.2	0.3

Unit 2 PM (mg/Nm3) - October 2020

Time	1-Oct-20	2-Oct-20	3-Oct-20	4-Oct-20	5-Oct-20	6-Oct-20	7-Oct-20	8-Oct-20	9-Oct-20	10-Oct-20	11-Oct-20	12-Oct-20	13-Oct-20	14-Oct-20	15-Oct-20
00:00 - 00:59	0.3	0.3	0.3	0.2	0.2	0.8	0.7	0.8	0.9	0.8	0.7	0.8	0.5	4.9	0.7
01:00 - 01:59	0.3	0.3	0.2	0.1	0.1	0.8	0.7	0.9	0.8	0.8	0.7	0.8	0.4	4.9	0.6
02:00 - 02:59	0.2	0.3	0.2	0.1	0.1	0.8	0.7	0.9	0.8	0.8	0.7	0.8	0.4	2.4	0.6
03:00 - 03:59	0.2	0.3	0.2	0.1	0.1	0.8	0.7	0.8	0.8	0.8	0.7	0.8	0.4	0.8	0.6
04:00 - 04:59	0.2	0.2	0.2	0.1	0.1	0.8	0.7	0.8	0.8	0.8	0.7	0.7	0.4	0.7	0.6
05:00 - 05:59	0.3	0.2	0.2	0.1	0.1	0.8	0.7	0.8	0.8	0.8	0.8	0.7	0.4	0.6	0.6
06:00 - 06:59	0.2	0.2	0.2	0.1	0.1	0.7	0.6	0.7	0.7	0.8	0.8	0.7	0.4	0.6	0.6
07:00 - 07:59	0.2	0.2	0.2	0.1	0.1	0.8	0.7	0.8	0.8	0.8	0.8	0.8	0.4	0.6	0.6
08:00 - 08:59	0.3	0.2	0.3	0.1	0.1	0.8	0.7	0.9	0.9	0.9	0.8	0.9	0.5	0.7	0.7
09:00 - 09:59	0.3	0.2	0.3	0.1	0.1	0.8	0.9	0.9	1.0	0.9	0.9	0.9	0.6	0.7	0.8
10:00 - 10:59	0.2	0.2	0.4	0.1	0.8	0.8	1.1	1.0	1.0	0.9	0.9	0.9	0.6	0.8	0.9
11:00 - 11:59	0.3	0.3	0.4	0.1	0.8	0.8	1.1	0.9	1.0	1.0	0.9	0.9	0.7	0.9	3.4
12:00 - 12:59	0.4	0.4	0.5	0.2	0.9	1.0	1.0	1.0	1.1	1.0	1.0	0.8	0.6	0.7	20.7
13:00 - 13:59	0.5	0.5	0.5	0.3	1.0	1.1	0.9	1.0	1.1	1.0	1.0	1.0	0.7	0.8	1.8
14:00 - 14:59	0.5	0.6	0.6	2.4	1.1	1.0	1.0	1.1	1.1	1.1	1.0	1.0	0.8	0.9	1.3
15:00 - 15:59	0.6	0.6	0.6	3.1	1.1	0.9	0.9	1.1	1.2	1.2	1.1	1.1	0.8	1.0	1.2
16:00 - 16:59	0.6	0.5	0.7	4.7	1.1	1.0	1.0	1.2	1.2	1.2	1.1	0.8	0.8	1.0	1.3
17:00 - 17:59	0.6	0.5	0.6	1.0	1.1	0.9	1.1	1.2	1.1	1.1	1.1	0.7	0.9	1.0	1.4
18:00 - 18:59	0.5	0.5	0.6	0.4	1.0	1.0	1.0	1.2	1.1	1.0	1.1	0.6	0.9	1.0	1.4
19:00 - 19:59	0.4	0.4	0.5	0.3	0.9	0.9	1.0	1.1	1.0	0.9	1.1	0.5	0.8	0.9	1.4
20:00 - 20:59	0.4	0.3	0.4	0.2	0.8	0.8	1.0	1.1	1.0	0.8	0.9	0.7	0.8	0.8	1.3
21:00 - 21:59	0.4	0.3	0.2	0.2	0.9	0.7	0.9	1.0	0.9	0.8	0.9	0.6	1.3	0.7	1.3
22:00 - 22:59	0.4	0.3	0.2	0.2	0.8	0.7	1.0	0.9	0.9	0.8	0.9	0.5	0.0	0.7	1.2
23:00 - 23:59	0.3	0.3	0.2	0.2	0.9	0.7	0.9	0.9	0.8	0.8	0.8	0.4	0.0	0.7	1.1

Time	16-Oct-20	17-Oct-20	18-Oct-20	19-Oct-20	20-Oct-20	21-Oct-20	22-Oct-20	23-Oct-20	24-Oct-20	25-Oct-20	26-Oct-20	27-Oct-20	28-Oct-20	29-Oct-20	30-Oct-20	31-Oct-20
00:00 - 00:59	1.0	0.8	0.7	0.8	0.7	0.5	0.5	0.5	0.5	0.4	0.5	0.6	0.5	0.5	0.7	0.6
01:00 - 01:59	1.0	0.7	0.7	0.8	0.7	0.6	0.6	0.5	0.5	0.4	0.5	0.6	0.5	0.5	0.7	0.6
02:00 - 02:59	1.0	0.8	0.7	0.8	0.7	0.5	0.6	0.5	0.5	0.4	0.5	0.5	0.5	0.5	0.8	0.5
03:00 - 03:59	1.0	0.8	0.7	0.8	0.7	0.5	0.6	0.5	0.5	0.4	0.5	0.6	0.5	0.5	0.7	0.5
04:00 - 04:59	0.9	0.8	0.7	0.8	0.7	0.5	0.5	0.5	0.5	0.4	0.6	0.5	0.5	0.5	0.7	0.5
05:00 - 05:59	0.9	0.7	0.7	0.8	0.6	0.5	0.6	0.5	0.5	0.4	0.5	0.5	0.5	0.5	0.7	0.5
06:00 - 06:59	0.9	0.7	0.7	0.8	0.7	0.5	0.5	0.5	0.4	0.4	0.5	0.6	0.5	0.5	0.6	0.0
07:00 - 07:59	0.9	0.7	0.7	0.9	0.6	0.5	0.5	0.5	0.4	0.4	0.5	0.6	0.5	0.5	0.6	0.0
08:00 - 08:59	1.0	0.8	0.8	0.9	0.7	0.6	0.5	0.5	0.5	0.4	0.5	0.6	0.4	0.6	0.7	0.0
09:00 - 09:59	1.0	0.8	0.9	1.0	0.8	0.7	0.5	0.5	0.5	0.5	0.5	0.7	0.5	0.7	0.7	0.0
10:00 - 10:59	0.9	0.8	0.9	1.0	0.8	0.7	0.6	0.5	0.5	0.6	0.6	0.8	0.6	0.8	0.7	0.0
11:00 - 11:59	1.0	4.1	0.9	1.0	0.8	0.8	0.6	0.6	0.4	0.7	0.6	0.8	0.8	0.7	0.8	0.0
12:00 - 12:59	1.1	2.3	1.0	1.0	0.7	0.8	0.6	0.6	0.5	0.8	0.7	0.8	0.7	0.7	0.8	0.0
13:00 - 13:59	1.1	1.0	1.1	1.2	0.8	0.9	0.6	0.6	0.5	0.8	0.7	0.9	0.8	0.9	0.8	0.0
14:00 - 14:59	0.9	1.1	1.2	0.9	0.8	0.9	0.7	0.6	0.5	0.6	0.8	1.0	0.8	0.9	0.8	0.0
15:00 - 15:59	0.9	1.1	1.3	1.0	0.7	0.9	0.7	0.6	0.5	0.6	0.8	1.0	0.9	1.0	0.7	0.0
16:00 - 16:59	1.0	0.8	1.3	1.0	0.7	0.8	0.7	0.6	0.5	0.7	0.9	1.0	0.9	1.0	0.7	0.0
17:00 - 17:59	0.9	0.8	1.2	0.9	0.6	0.8	0.6	0.5	0.5	0.7	0.8	0.9	0.8	1.0	0.6	0.0
18:00 - 18:59	0.9	0.8	1.1	0.8	0.7	0.7	0.6	0.5	0.5	0.6	0.8	0.8	0.7	1.0	0.6	0.0
19:00 - 19:59	0.9	0.8	0.9	0.7	0.6	0.6	0.6	0.5	0.4	0.6	0.8	0.8	0.7	0.9	0.6	4.8
20:00 - 20:59	0.8	0.7	0.9	0.7	0.6	0.6	0.6	0.4	0.4	0.6	0.7	0.7	0.6	0.9	0.6	5.1
21:00 - 21:59	0.8	0.7	0.9	0.7	0.6	0.6	0.6	0.5	0.4	0.5	0.6	0.6	0.6	0.8	0.6	5.3
22:00 - 22:59	0.8	0.7	0.8	0.7	0.5	0.6	0.6	0.5	0.3	0.5	0.6	0.5	0.5	0.8	0.6	5.3
23:00 - 23:59	0.8	0.8	0.9	0.7	0.6	0.6	0.5	0.5	0.4	0.5	0.6	0.5	0.5	0.7	0.6	5.2

Unit 2 PM (mg/Nm3) - November 2020

Time	1-Nov-20	2-Nov-20	3-Nov-20	4-Nov-20	5-Nov-20	6-Nov-20	7-Nov-20	8-Nov-20	9-Nov-20	10-Nov-20	11-Nov-20	12-Nov-20	13-Nov-20	14-Nov-20	15-Nov-20
00:00 - 00:59	5.0	0.4	1.0	0.9	0.8	0.8	0.7	0.7	0.7	0.9	3.2	0.8	0.8	0.8	0.8
01:00 - 01:59	1.5	0.3	1.0	0.9	0.8	0.8	0.8	0.7	0.6	0.9	0.9	0.8	0.8	0.8	0.8
02:00 - 02:59	0.8	0.3	1.0	0.9	0.8	0.8	0.8	0.7	0.7	0.9	0.9	0.8	0.8	0.8	0.8
03:00 - 03:59	0.8	0.3	1.0	0.9	0.8	0.8	0.8	0.7	0.7	0.9	0.8	0.8	0.8	0.8	0.8
04:00 - 04:59	0.7	0.3	0.6	0.8	0.8	0.8	0.8	0.7	0.7	0.9	0.8	0.8	0.8	0.8	0.8
05:00 - 05:59	0.6	0.3	0.0	0.8	0.8	0.8	0.7	0.7	0.7	0.9	0.8	0.8	0.8	0.8	0.8
06:00 - 06:59	0.5	0.3	0.0	0.8	0.8	0.8	0.7	0.7	0.7	0.9	0.8	0.8	0.8	0.8	0.8
07:00 - 07:59	0.5	0.3	0.0	0.8	0.8	0.8	0.7	0.7	0.7	0.9	3.4	0.8	0.8	0.8	0.8
08:00 - 08:59	0.5	0.3	0.0	0.8	0.8	0.7	0.7	0.6	0.6	0.8	5.2	0.8	0.8	0.8	0.7
09:00 - 09:59	0.4	0.3	0.0	0.8	0.7	0.7	0.7	0.6	0.6	0.8	3.6	0.8	0.7	0.7	0.7
10:00 - 10:59	0.3	0.3	0.0	0.7	0.7	0.6	0.6	0.6	0.5	0.8	0.9	0.7	1.6	0.7	0.7
11:00 - 11:59	0.3	0.3	0.0	0.7	0.6	0.6	0.5	0.5	0.4	0.8	0.7	0.7	3.1	0.6	0.7
12:00 - 12:59	0.3	0.8	0.0	0.7	0.6	0.6	0.5	0.5	0.4	0.7	0.6	0.6	4.8	0.6	0.6
13:00 - 13:59	0.3	0.8	0.0	0.7	0.6	0.6	0.5	0.4	0.4	0.7	0.6	0.6	4.0	0.6	0.6
14:00 - 14:59	0.3	0.9	1.4	0.8	0.7	0.7	0.6	0.5	0.4	0.7	0.6	0.7	2.4	0.6	0.6
15:00 - 15:59	0.3	0.9	0.8	0.9	0.8	0.8	0.6	0.5	0.5	0.8	0.6	0.7	0.9	0.7	1.0
16:00 - 16:59	0.2	1.0	0.8	0.9	0.7	0.8	0.6	0.5	0.5	0.8	0.7	0.7	0.8	0.7	0.8
17:00 - 17:59	0.3	1.0	0.8	0.9	0.7	0.8	0.6	0.6	0.5	0.8	0.7	0.7	0.8	0.7	0.7
18:00 - 18:59	0.3	0.9	0.8	0.8	0.8	0.8	0.7	0.6	0.8	0.8	0.8	0.8	0.8	0.8	0.8
19:00 - 19:59	0.3	0.9	0.8	0.9	0.8	0.7	0.7	0.6	0.8	0.0	0.8	0.8	0.8	0.8	0.8
20:00 - 20:59	0.3	0.9	0.8	0.9	0.8	0.7	0.7	0.6	0.8	0.0	0.7	0.7	0.8	0.8	0.8
21:00 - 21:59	0.4	1.0	0.9	0.9	0.8	0.7	0.7	0.7	0.8	0.0	0.7	0.7	0.8	0.8	0.8
22:00 - 22:59	0.3	1.0	0.8	0.9	0.8	0.8	0.7	0.7	0.9	5.2	0.8	0.8	0.8	0.8	0.8
23:00 - 23:59	0.3	1.0	0.9	0.8	0.8	0.7	0.7	0.7	0.9	5.3	0.8	0.8	0.8	0.8	0.8

Time	16-Nov-20	17-Nov-20	18-Nov-20	19-Nov-20	20-Nov-20	21-Nov-20	22-Nov-20	23-Nov-20	24-Nov-20	25-Nov-20	26-Nov-20	27-Nov-20	28-Nov-20	29-Nov-20	30-Nov-20
00:00 - 00:59	0.8	1.1	4.6	4.6	4.6	4.5	4.5	0.0	0.0	0.0	0.0	0.0	0.0	0.2	0.2
01:00 - 01:59	0.8	1.1	4.6	4.6	4.6	4.5	4.5	0.0	0.0	0.0	0.0	0.0	0.0	0.2	0.2
02:00 - 02:59	0.8	1.1	4.6	4.6	4.6	4.5	4.5	0.0	0.0	0.0	0.0	0.0	0.0	0.2	0.2
03:00 - 03:59	0.8	1.1	4.6	4.6	4.6	4.5	4.5	0.0	0.0	0.0	0.0	0.0	0.0	0.2	0.2
04:00 - 04:59	0.8	1.1	4.6	4.6	4.6	4.6	4.5	0.0	0.0	0.0	0.0	0.0	0.0	0.3	0.2
05:00 - 05:59	0.8	1.1	4.6	4.6	4.6	4.6	4.5	0.0	0.0	0.0	0.0	0.0	0.0	0.3	0.2
06:00 - 06:59	0.8	1.1	4.6	4.5	4.7	4.6	4.5	0.0	0.0	0.0	0.0	0.0	0.0	0.3	0.2
07:00 - 07:59	0.7	1.1	4.6	4.5	4.7	4.6	4.5	0.0	0.0	0.0	0.0	0.0	0.0	0.3	0.2
08:00 - 08:59	0.7	10.8	4.5	4.5	4.6	4.5	5.9	0.0	0.0	0.0	0.0	0.0	0.0	0.2	0.2
09:00 - 09:59	0.7	4.9	4.5	4.5	4.5	4.5	4.5	0.0	0.0	0.0	0.0	0.0	0.8	0.2	0.1
10:00 - 10:59	0.7	4.6	4.6	4.5	4.5	4.5	4.3	0.0	0.0	0.0	0.0	0.0	0.2	0.2	0.2
11:00 - 11:59	0.7	4.5	4.5	4.6	4.5	4.5	4.3	0.0	0.0	0.0	0.0	0.0	0.1	0.2	0.2
12:00 - 12:59	0.7	4.3	4.4	4.5	4.5	4.5	4.4	0.0	0.0	0.0	0.0	0.0	0.2	0.3	0.2
13:00 - 13:59	0.7	4.3	4.4	4.4	4.4	4.5	4.4	0.0	0.0	0.0	0.0	0.0	0.2	0.3	0.1
14:00 - 14:59	0.8	4.5	4.4	4.4	4.5	4.5	0.0	0.0	0.0	0.0	0.0	0.0	0.2	0.3	0.1
15:00 - 15:59	0.8	4.5	4.5	4.5	4.5	4.5	0.0	0.0	0.0	0.0	0.0	0.0	0.2	0.2	0.1
16:00 - 16:59	0.9	4.5	4.5	4.5	4.5	4.5	0.0	0.0	0.0	0.0	0.0	0.0	0.1	0.2	0.2
17:00 - 17:59	0.9	4.5	4.5	4.5	4.5	4.5	0.0	0.0	0.0	0.0	0.0	0.0	0.2	0.2	0.2
18:00 - 18:59	1.0	4.5	4.5	4.5	4.5	4.5	0.0	0.0	0.0	0.0	0.0	0.0	0.2	0.2	0.2
19:00 - 19:59	1.1	4.6	4.6	4.5	4.5	4.5	0.0	0.0	0.0	0.0	0.0	0.0	0.2	0.2	0.6
20:00 - 20:59	1.1	4.6	4.5	4.5	4.5	4.5	0.0	0.0	0.0	0.0	0.0	0.0	0.2	0.2	2.7
21:00 - 21:59	1.1	4.7	4.6	4.5	4.5	4.5	0.0	0.0	0.0	0.0	0.0	0.0	0.2	0.2	3.7
22:00 - 22:59	1.1	4.6	4.6	4.5	4.5	4.5	0.0	0.0	0.0	0.0	0.0	0.0	0.2	0.2	0.3
23:00 - 23:59	1.1	4.6	4.6	4.6	4.5	4.5	0.0	0.0	0.0	0.0	0.0	0.0	0.2	0.2	0.0

Unit 2 PM (mg/Nm3) - December 2020

Time	1-Dec-20	2-Dec-20	3-Dec-20	4-Dec-20	5-Dec-20	6-Dec-20	7-Dec-20	8-Dec-20	9-Dec-20	10-Dec-20	11-Dec-20	12-Dec-20	13-Dec-20	14-Dec-20	15-Dec-20
00:00 - 00:59	0.0	0.0	0.0	0.0	0.0	0.0	3.2	0.3	0.6	1.1	0.5	0.6	0.6	0.5	0.4
01:00 - 01:59	0.0	0.0	0.0	0.0	0.0	0.0	3.6	0.3	0.6	1.1	0.5	0.6	0.6	0.5	0.4
02:00 - 02:59	0.0	0.0	0.0	0.0	0.0	0.0	0.6	0.3	1.1	1.2	0.5	0.6	0.6	0.6	0.5
03:00 - 03:59	0.0	0.0	0.0	0.0	0.0	0.0	0.5	0.3	0.0	1.1	0.5	0.6	0.6	0.6	0.5
04:00 - 04:59	0.0	0.0	0.0	0.0	0.0	0.0	0.5	0.3	0.0	1.2	0.6	0.6	0.6	0.6	0.5
05:00 - 05:59	0.0	0.0	0.0	0.0	0.0	0.0	0.5	0.4	0.0	1.2	0.6	0.7	0.6	0.6	0.5
06:00 - 06:59	0.0	0.0	0.0	0.0	0.0	0.0	0.5	0.4	0.0	1.3	0.6	0.7	0.6	0.6	0.5
07:00 - 07:59	0.0	0.0	0.0	0.0	0.0	0.0	0.5	0.4	1.0	1.2	0.6	0.7	0.6	0.5	0.4
08:00 - 08:59	0.0	0.0	0.0	0.0	0.0	0.0	0.4	0.2	0.0	1.1	0.5	0.6	0.6	0.5	0.4
09:00 - 09:59	0.0	0.0	0.0	0.0	0.0	0.0	0.3	0.2	0.0	1.1	0.5	0.5	0.5	0.4	0.4
10:00 - 10:59	0.0	0.0	0.0	0.0	0.0	0.0	0.2	0.2	0.0	0.5	0.5	0.5	0.5	0.4	0.4
11:00 - 11:59	0.0	0.0	0.0	0.0	0.0	0.0	0.1	0.1	0.0	0.4	0.4	0.4	0.4	0.4	0.3
12:00 - 12:59	0.0	0.0	0.0	0.0	0.0	0.0	0.0	0.5	0.0	0.3	0.4	0.3	0.3	0.2	0.1
13:00 - 13:59	0.0	0.0	0.0	0.0	0.0	0.0	0.0	0.7	0.0	0.2	0.3	0.3	0.2	0.1	0.1
14:00 - 14:59	0.0	0.0	0.0	0.0	0.0	0.0	0.1	0.3	1.1	0.3	0.4	0.4	0.4	0.2	0.2
15:00 - 15:59	0.0	0.0	0.0	0.0	0.0	0.0	0.1	0.8	0.0	0.4	0.5	0.5	0.5	0.3	0.3
16:00 - 16:59	0.0	0.0	0.0	0.0	0.0	0.0	0.1	0.4	0.0	0.4	0.5	0.6	0.5	0.4	0.4
17:00 - 17:59	0.0	0.0	0.0	0.0	0.0	0.0	0.1	1.7	0.0	0.4	0.6	0.6	0.6	0.4	0.4
18:00 - 18:59	0.0	0.0	0.0	0.0	0.0	0.0	0.1	0.0	0.0	0.4	0.6	0.6	0.6	0.4	0.5
19:00 - 19:59	0.0	0.0	0.0	0.0	0.0	0.0	0.2	0.4	0.0	0.5	0.6	0.5	0.5	0.4	0.5
20:00 - 20:59	0.0	0.0	0.0	0.0	0.0	0.0	0.1	0.4	5.7	0.5	0.6	0.6	0.5	0.4	0.5
21:00 - 21:59	0.0	0.0	0.0	0.0	0.0	0.0	0.2	0.5	2.2	0.5	0.6	0.6	0.6	0.4	0.4
22:00 - 22:59	0.0	0.0	0.0	0.0	0.0	0.0	0.2	0.5	1.1	0.4	0.6	0.6	0.6	0.4	0.4
23:00 - 23:59	0.0	0.0	0.0	0.0	0.0	0.0	0.2	0.5	1.1	0.5	0.6	0.6	0.5	0.5	0.4

Time	16-Dec-20	17-Dec-20	18-Dec-20	19-Dec-20	20-Dec-20	21-Dec-20	22-Dec-20	23-Dec-20	24-Dec-20	25-Dec-20	26-Dec-20	27-Dec-20	28-Dec-20	29-Dec-20	30-Dec-20	31-Dec-20
00:00 - 00:59	0.4	0.4	0.5	0.4	0.4	0.4	0.0	0.0	0.0	0.0	0.0	0.0	0.0	0.4	0.4	0.3
01:00 - 01:59	0.4	0.4	0.5	0.4	0.4	0.4	0.0	0.0	0.0	0.0	0.0	0.0	0.0	0.4	0.5	0.4
02:00 - 02:59	0.4	0.4	0.5	0.4	0.4	0.4	0.0	0.0	0.1	0.0	0.0	0.0	0.0	0.4	0.5	0.4
03:00 - 03:59	0.5	0.4	0.5	0.4	0.4	0.5	0.1	0.2	0.3	0.1	0.1	0.0	0.0	0.5	0.6	0.6
04:00 - 04:59	0.5	0.4	0.5	0.5	0.4	0.6	0.2	0.4	0.4	0.1	0.2	0.0	0.1	0.7	0.7	0.7
05:00 - 05:59	0.5	0.5	0.5	0.5	0.5	0.8	0.3	0.4	0.4	0.3	0.3	0.2	0.3	0.9	0.7	0.9
06:00 - 06:59	0.5	0.5	0.5	0.5	0.5	0.9	0.4	0.5	0.5	0.4	0.4	0.2	0.4	1.0	0.7	0.9
07:00 - 07:59	0.5	0.4	0.5	0.5	0.5	0.8	0.4	0.5	0.5	0.4	0.3	0.2	0.4	1.0	0.8	0.9
08:00 - 08:59	0.4	0.4	0.5	0.4	0.4	0.5	0.1	0.1	0.1	0.0	0.0	0.0	0.0	0.6	0.5	0.6
09:00 - 09:59	0.4	0.4	0.4	0.4	0.3	0.4	0.0	0.0	0.0	0.0	0.0	0.0	0.0	0.4	0.4	0.3
10:00 - 10:59	0.3	0.7	0.4	0.4	0.3	0.4	0.0	0.0	0.0	0.0	0.0	0.0	0.0	0.4	0.5	0.3
11:00 - 11:59	0.3	0.3	0.3	0.4	0.3	0.4	0.0	0.0	0.0	0.0	0.0	0.0	0.3	0.4	0.5	0.3
12:00 - 12:59	0.1	0.1	0.1	0.2	0.2	0.3	0.0	0.0	0.0	0.0	0.0	0.0	0.4	0.4	0.4	0.4
13:00 - 13:59	0.1	0.1	0.1	0.1	0.1	0.3	0.0	0.0	0.0	0.0	0.0	0.0	0.5	0.5	0.4	0.4
14:00 - 14:59	0.2	0.3	0.2	0.2	0.2	1.2	0.0	0.0	0.0	0.0	0.0	0.0	0.5	0.5	0.5	0.5
15:00 - 15:59	0.3	0.4	0.3	0.3	0.3	0.1	0.0	0.0	0.0	0.0	0.0	0.0	0.5	0.5	0.4	0.5
16:00 - 16:59	0.4	0.4	0.3	0.4	0.3	0.0	0.0	0.0	0.0	0.0	0.0	0.0	0.5	0.5	0.4	0.4
17:00 - 17:59	0.4	0.5	0.4	0.4	0.3	0.0	0.0	0.0	0.0	0.0	0.0	0.0	0.5	0.5	0.4	0.4
18:00 - 18:59	0.4	0.5	0.4	0.4	0.3	0.0	0.0	0.0	0.0	0.0	0.0	0.0	0.5	0.4	0.4	0.4
19:00 - 19:59	0.4	0.5	0.4	0.4	0.3	0.0	0.0	0.0	0.0	0.0	0.0	0.0	0.4	0.4	0.3	0.4
20:00 - 20:59	0.4	0.5	0.4	0.4	0.4	0.0	0.0	0.0	0.0	0.0	0.0	0.0	0.4	0.4	0.3	0.3
21:00 - 21:59	0.4	0.5	0.4	0.4	0.3	0.0	0.0	0.0	0.0	0.0	0.0	0.0	0.4	0.4	0.3	0.3
22:00 - 22:59	0.4	0.5	0.4	0.4	0.4	0.0	0.0	0.0	0.0	0.0	0.0	0.0	0.4	0.4	0.3	0.3
23:00 - 23:59	0.4	0.5	0.4	0.4	0.4	0.0	0.0	0.0	0.0	0.0	0.0	0.0	0.4	0.4	0.3	0.3

Appendix

CEMS Cabinet
(Identical for the 2 units)



Analyzer Inside CEMS Cabinet
(Identical for the 2 units)





Sembcorp Myingyan Power Co., Ltd.

**Central Monitoring Basin
Effluent Water Discharge to River**

Table of Contents

List of Tables	ii
List of Figures	ii
1. Introduction	1
2. Methodology	2
3. Sampling Location	4
4. Effluent Monitoring Results	5
5. Annex - 1 Residual Chlorine	6
6. Annex - 2 Temperature Increase	18
7. Annex - 3 pH	30
8. Annex - 4 Effluent Discharge Deviations RCA & Recommendation	42

List of Tables

Table 2.1 Effluent Guidelines	2
Table 2.2 Equipment Used for Effluent Monitoring at Central Monitoring Basin and River Water Temperature	3

List of Figures

Figure 3.1 Conductivity, pH and Free Chlorine Sampling Location at Central Monitoring Basin	3
Figure 3.2 Temperature sensor location at CMB	3
Figure 3.3 River Water Temperature sensor location (RWI Barge)	3

1. Introduction

Pursuant to National Environmental Quality (Emission) Guidelines Chapter 1, Paragraph 7, the specified guideline should be achieved, without dilution, at least 95% of the time that a project is operating, to be calculated as a proportion of annual operating hours. This document is for internal evidentiary record keeping purposes to prove compliance of this guideline should it be required to be proven. This report covers the following parameters which are measured continuously via online meters:

- 1) pH
- 2) Chlorine
- 3) Temperature increase

Moving forward, we will review our instrumentation and environmental monitoring plans to include regular and possibly continuous monitoring of:

- 1) Iron (currently on weekly grab sampling)
- 2) O&G (currently on quarterly grab sampling)
- 3) TSS (currently on quarterly grab sampling)
- 4) Temperature increase – to consider removing this monitoring since it does not apply to SMPC (evaporative cooling versus once-through cooling)

2. Methodology

The Effluent Water at the Central Monitoring Basin is monitored by pH, Conductivity, Residual Chlorine and Temperature online sensors. The River water temperature is monitored by online Temperature sensor at the River Water Intake Barge then compared to the effluent water temperature.

Table 2.1 Effluent Guidelines

Effluent Levels

Parameter	Unit	Guideline Value
Arsenic	mg/l	0.5
Cadmium	mg/l	0.1
Chromium (total)	mg/l	0.5
Copper	mg/l	0.5
Iron	mg/l	1
Lead	mg/l	0.5
Mercury	mg/l	0.005
Oil and grease	mg/l	10
pH	S.U. ^a	6-9
Temperature increase	°C	<3 ^b
Total residual chlorine	mg/l	0.2
Total suspended solids	mg/l	50
Zinc	mg/l	1

^a Standard unit

^b Temperature increase due to discharge of once-through cooling water

Source: 2.1.1, National Environmental Quality Emission Guidelines.

Table 2.2 Equipment Used for Effluent Monitoring at Central Monitoring Basin and River Water Temperature

<p>Rosemount pH Sensor & Liquid Analytical Transmitter</p> <p>pH</p>	 <p>The image shows a white Rosemount pH sensor with a long cable and a grey transmitter unit. The transmitter's LCD screen displays '7.00 pH' and '25.3°C'. Below the screen, there are several buttons labeled 'MENU', 'ENTER', and 'EXIT'. The transmitter also shows some status indicators like '01', '0112.89uS', '0212.44%', and '0217.91uS'.</p>
<p>Rosemount Conductivity Sensor & Liquid Analytical Transmitter</p> <p>Conductivity</p>	 <p>The image shows a Rosemount conductivity sensor with a long cable and a grey transmitter unit. The transmitter's LCD screen displays '7.00 pH' and '25.3°C'. Below the screen, there are several buttons labeled 'MENU', 'ENTER', and 'EXIT'. The transmitter also shows some status indicators like '01', '0112.89uS', '0212.44%', and '0217.91uS'.</p>
<p>Rosemount Chlorine Sensor & Liquid Analytical Transmitter</p> <p>Residual Chlorine</p>	 <p>The image shows a black Rosemount chlorine sensor with a long cable and a grey transmitter unit. The transmitter's LCD screen displays '7.00 pH' and '25.3°C'. Below the screen, there are several buttons labeled 'MENU', 'ENTER', and 'EXIT'. The transmitter also shows some status indicators like '01', '0112.89uS', '0212.44%', and '0217.91uS'.</p>
<p>Rosemount Temperature Sensor and Transmitter</p> <p>Effluent Temperature</p>	 <p>The image shows a Rosemount temperature sensor with a long cable and a blue transmitter unit. The transmitter has a circular top cover and a side port. The sensor is a long metal rod with a red wire at the end.</p>
<p>Rosemount Temperature Sensor and Transmitter</p> <p>River water temperature</p>	 <p>The image shows a Rosemount temperature sensor with a long cable and a blue transmitter unit. The transmitter has a circular top cover and a side port. The sensor is a long metal rod with a red wire at the end.</p>

3. Sampling Location

Effluent water at the Central Monitoring Basin is continuously monitored using the online sensor and transmitters. When the effluent water from the Central Monitoring Basin is within the guidelines and reached the high level, it is then pumped out to the river.

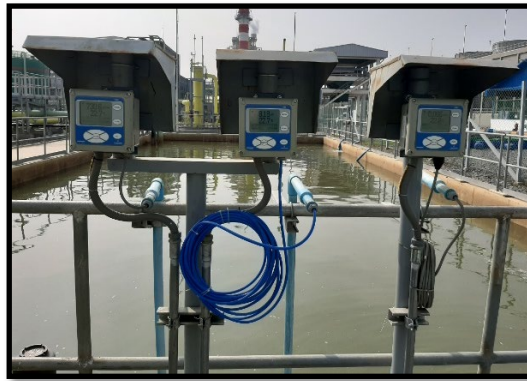

Figure 3.1 Conductivity, pH and Residual Chlorine Sampling Location at Central Monitoring Basin

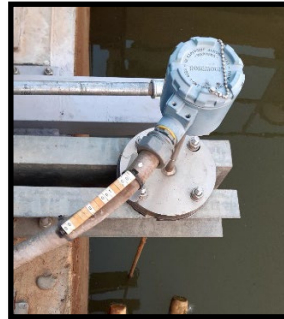

Figure 3.2 Temperature Sensor Location at Central Monitoring Basin

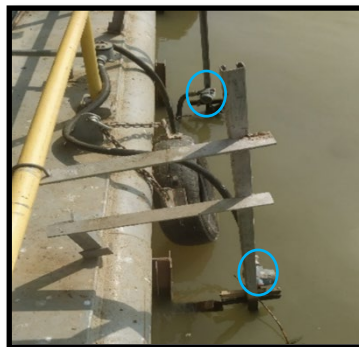

Figure 3.3 River Water Temperature Sensor Location (RWI Barge)

4. Effluent Water Result

pH, Conductivity, Residual Chlorine and Temperature of effluent water is measured continuously at the Central Monitoring Basin. River Water Inlet Temperature is measured continuously at the Barge.

Findings:

- 1) Residual chlorine – within limit of 0.2 ppm for 100% of annual operating hours. Please refer to hourly data in Annex - 1.
- 2) Temperature increase – within limit of 3 °C for 100% of annual operating hours. Please refer to hourly data in Annex - 2.
- 3) pH – within limit for 99.9% of annual operating hours, which is within limit of 95%. Please refer to hourly data in Annex – 3, and RCA of the two discharge events in Annex - 4.

Annex 2 - Temperature Increase

Effluent Temperature Increase (°C) - January 2020

Time	1-Jan-20	2-Jan-20	3-Jan-20	4-Jan-20	5-Jan-20	6-Jan-20	7-Jan-20	8-Jan-20	9-Jan-20	10-Jan-20	11-Jan-20	12-Jan-20	13-Jan-20	14-Jan-20	15-Jan-20	NEQE Limit	Remarks
00:00 - 00:59	-0.3	-1.0	-1.6	-1.4	-1.2	-1.3	-1.6	-1.3	-0.8	-0.5	-0.3	-0.6	-0.8	-0.8	-0.6	< 3.0	Compliant
01:00 - 01:59	-0.3	-1.3	-1.6	-1.4	-1.2	-1.3	-1.6	-1.3	-0.8	-0.5	-0.3	-0.6	-0.8	-0.8	-0.6	< 3.0	Compliant
02:00 - 02:59	-0.3	-1.3	-1.6	-1.4	-1.2	-1.3	-1.6	-1.3	-0.8	-0.5	-0.3	-0.6	-0.8	-0.8	-0.6	< 3.0	Compliant
03:00 - 03:59	-0.3	-1.3	-1.6	-1.4	-1.2	-1.3	-1.6	-1.3	-0.8	-0.5	-0.3	-0.6	-0.8	-0.8	-0.6	< 3.0	Compliant
04:00 - 04:59	-0.3	-1.3	-1.6	-1.4	-1.2	-1.3	-1.6	-1.3	-0.8	-0.5	-0.3	-0.6	-0.8	-0.8	-0.6	< 3.0	Compliant
05:00 - 05:59	-0.3	-1.3	-1.6	-1.4	-1.2	-1.3	-1.6	-1.3	-0.8	-0.5	-0.3	-0.6	-0.8	-0.8	-0.6	< 3.0	Compliant
06:00 - 06:59	-0.3	-1.3	-1.6	-1.4	-1.2	-1.3	-1.6	-1.3	-0.8	-0.5	-0.3	-0.6	-0.8	-0.8	-0.6	< 3.0	Compliant
07:00 - 07:59	-0.3	-1.3	-1.6	-1.4	-1.2	-1.3	-1.6	-1.3	-0.8	-0.5	-0.3	-0.6	-0.8	-0.8	-0.6	< 3.0	Compliant
08:00 - 08:59	-0.3	-1.3	-1.6	-1.4	-1.2	-1.3	-1.6	-1.3	-0.8	-0.5	-0.3	-0.6	-0.8	-0.8	-0.6	< 3.0	Compliant
09:00 - 09:59	-0.3	-1.3	-1.6	-1.4	-1.2	-1.3	-1.6	-1.3	-0.8	-0.5	-0.3	-0.6	-0.8	-0.8	-0.6	< 3.0	Compliant
10:00 - 10:59	-0.3	-1.3	-1.6	-1.4	-1.2	-1.3	-1.6	-1.3	-0.8	-0.5	-0.3	-0.6	-0.8	-0.8	-0.6	< 3.0	Compliant
11:00 - 11:59	-0.3	-1.3	-1.6	-1.4	-1.2	-1.3	-1.6	-1.3	-0.8	-0.5	-0.3	-0.6	-0.8	-0.8	-0.6	< 3.0	Compliant
12:00 - 12:59	-0.3	-1.3	-1.6	-1.4	-1.2	-1.3	-1.6	-1.3	-0.8	-0.5	-0.3	-0.6	-0.8	-0.8	-0.6	< 3.0	Compliant
13:00 - 13:59	-0.3	-1.3	-1.6	-1.4	-1.2	-1.3	-1.6	-1.3	-0.8	-0.5	-0.3	-0.6	-0.8	-0.8	-0.6	< 3.0	Compliant
14:00 - 14:59	-0.3	-1.3	-1.6	-1.4	-1.2	-1.3	-1.6	-1.3	-0.8	-0.5	-0.3	-0.6	-0.8	-0.8	-0.6	< 3.0	Compliant
15:00 - 15:59	-0.3	-1.3	-1.6	-1.4	-1.2	-1.3	-1.6	-1.3	-0.8	-0.5	-0.3	-0.6	-0.8	-0.8	-0.6	< 3.0	Compliant
16:00 - 16:59	-0.3	-1.3	-1.6	-1.4	-1.2	-1.3	-1.6	-1.3	-0.8	-0.5	-0.3	-0.6	-0.8	-0.8	-0.6	< 3.0	Compliant
17:00 - 17:59	-0.3	-1.3	-1.6	-1.4	-1.2	-1.3	-1.6	-1.3	-0.8	-0.5	-0.3	-0.6	-0.8	-0.8	-0.6	< 3.0	Compliant
18:00 - 18:59	-0.3	-1.3	-1.6	-1.4	-1.2	-1.3	-1.6	-1.3	-0.8	-0.5	-0.3	-0.6	-0.8	-0.8	-0.6	< 3.0	Compliant
19:00 - 19:59	-0.3	-1.3	-1.6	-1.4	-1.2	-1.3	-1.6	-1.3	-0.8	-0.5	-0.3	-0.6	-0.8	-0.8	-0.6	< 3.0	Compliant
20:00 - 20:59	-0.3	-1.3	-1.6	-1.4	-1.2	-1.3	-1.6	-1.3	-0.8	-0.5	-0.3	-0.6	-0.8	-0.8	-0.6	< 3.0	Compliant
21:00 - 21:59	-0.3	-1.3	-1.6	-1.4	-1.2	-1.3	-1.6	-1.3	-0.8	-0.5	-0.3	-0.6	-0.8	-0.8	-0.6	< 3.0	Compliant
22:00 - 22:59	-0.3	-1.3	-1.6	-1.4	-1.2	-1.3	-1.6	-1.3	-0.8	-0.5	-0.3	-0.6	-0.8	-0.8	-0.6	< 3.0	Compliant
23:00 - 23:59	-0.3	-1.3	-1.6	-1.4	-1.2	-1.3	-1.6	-1.3	-0.8	-0.5	-0.3	-0.6	-0.8	-0.8	-0.6	< 3.0	Compliant

Time	16-Jan-20	17-Jan-20	18-Jan-20	19-Jan-20	20-Jan-20	21-Jan-20	22-Jan-20	23-Jan-20	24-Jan-20	25-Jan-20	26-Jan-20	27-Jan-20	28-Jan-20	29-Jan-20	30-Jan-20	31-Jan-20	NEQE Limit	Remarks
00:00 - 00:59	-1.0	-1.0	-0.4	-1.0	-0.2	-0.7	-0.4	-0.7	-0.8	-1.1	-0.8	-0.8	-1.6	-1.7	-1.7	-1.0	< 3.0	Compliant
01:00 - 01:59	-1.0	-1.0	-0.4	-0.4	-0.4	-0.3	-0.3	-0.9	-1.1	-1.1	-0.8	-0.8	-1.6	-1.7	-1.7	-1.0	< 3.0	Compliant
02:00 - 02:59	-1.0	-1.0	-0.4	-0.4	-0.8	-0.6	-0.7	-0.6	-1.1	-1.1	-0.8	-0.8	-1.6	-1.7	-1.7	-1.0	< 3.0	Compliant
03:00 - 03:59	-1.0	-1.0	-0.4	-0.4	-0.6	-0.6	-0.5	-1.0	-0.8	-1.1	-0.8	-0.8	-1.6	-1.7	-1.7	-1.0	< 3.0	Compliant
04:00 - 04:59	-1.0	-1.0	-0.4	-0.4	-0.6	-0.8	-0.8	-0.7	-0.8	-1.1	-0.8	-0.8	-1.6	-1.7	-1.7	-1.0	< 3.0	Compliant
05:00 - 05:59	-1.0	-1.0	-0.4	-0.4	-1.0	-0.9	-0.8	-0.8	-0.9	-1.1	-0.8	-0.8	-1.6	-1.7	-1.7	-1.0	< 3.0	Compliant
06:00 - 06:59	-1.0	-1.0	-0.4	-0.4	-1.1	-1.0	-1.0	-0.6	-0.7	-1.1	-0.8	-0.8	-1.6	-1.7	-1.7	-1.0	< 3.0	Compliant
07:00 - 07:59	-1.0	-1.0	-0.4	-0.4	-1.1	-1.4	-0.9	-0.7	-1.0	-1.1	-0.8	-0.8	-1.6	-1.7	-1.7	-1.0	< 3.0	Compliant
08:00 - 08:59	-1.0	-1.0	-0.4	-0.3	-1.1	-1.2	-1.1	-1.1	-0.8	-1.1	-0.8	-0.8	-1.6	-1.7	-1.7	-1.0	< 3.0	Compliant
09:00 - 09:59	-1.0	-1.0	-0.4	-0.3	-1.3	-1.4	-1.2	-1.1	-0.8	-1.1	-0.8	-0.8	-1.6	-1.7	-1.7	-1.0	< 3.0	Compliant
10:00 - 10:59	-1.0	-1.0	-0.4	0.1	-0.7	-1.0	-1.2	-1.0	-0.8	-1.1	-0.8	-0.8	-1.6	-1.7	-1.7	-1.0	< 3.0	Compliant
11:00 - 11:59	-1.0	-1.0	-0.4	-0.4	-1.2	-1.1	-1.4	-1.1	-0.8	-1.1	-0.8	-0.8	-1.6	-1.7	-1.7	-1.0	< 3.0	Compliant
12:00 - 12:59	-1.0	-1.0	-0.4	-0.4	-1.3	-1.6	-1.3	-1.0	-0.8	-1.1	-0.8	-0.8	-1.6	-1.7	-1.7	-1.0	< 3.0	Compliant
13:00 - 13:59	-1.0	-1.0	-0.4	-0.8	-1.4	-1.2	-1.5	-1.3	-0.8	-1.1	-0.8	-0.8	-1.6	-1.7	-1.7	-1.0	< 3.0	Compliant
14:00 - 14:59	-1.0	-1.0	-0.4	-1.7	-1.4	-1.6	-1.5	-1.8	-0.8	-1.1	-0.8	-0.8	-1.6	-1.7	-1.7	-1.0	< 3.0	Compliant
15:00 - 15:59	-1.0	-1.0	-0.4	-1.4	-1.7	-1.5	-1.4	-1.2	-0.8	-1.1	-0.8	-0.8	-1.6	-1.7	-1.7	-1.0	< 3.0	Compliant
16:00 - 16:59	-1.0	-1.0	-0.4	-1.0	-1.4	-1.6	-1.4	-1.3	-0.8	-1.1	-0.8	-0.8	-1.6	-1.7	-1.7	-1.0	< 3.0	Compliant
17:00 - 17:59	-1.0	-1.0	-0.4	-1.3	-1.0	-1.3	-1.1	-1.1	-0.8	-1.1	-0.8	-0.8	-1.6	-1.7	-1.7	-1.0	< 3.0	Compliant
18:00 - 18:59	-1.0	-1.0	-0.4	-1.6	-1.0	-1.0	-1.1	-0.7	-0.8	-1.1	-0.8	-0.8	-1.6	-1.7	-1.7	-1.0	< 3.0	Compliant
19:00 - 19:59	-1.0	-1.0	-0.4	-1.2	-1.0	-0.3	-0.6	-0.9	-0.8	-1.1	-0.8	-0.8	-1.6	-1.7	-1.7	-1.0	< 3.0	Compliant
20:00 - 20:59	-1.0	-1.0	-0.4	-1.0	-0.7	-0.3	-0.5	-0.6	-0.8	-1.1	-0.8	-0.8	-1.6	-1.7	-1.7	-1.0	< 3.0	Compliant
21:00 - 21:59	-1.0	-1.0	-0.4	-0.9	-0.6	-0.3	-0.5	-0.4	-0.8	-1.1	-0.8	-0.8	-1.6	-1.7	-1.7	-1.0	< 3.0	Compliant
22:00 - 22:59	-1.0	-1.0	-0.4	-1.0	-0.8	-0.1	-0.4	-0.2	-0.8	-1.1	-0.8	-0.8	-1.6	-1.7	-1.7	-1.0	< 3.0	Compliant
23:00 - 23:59	-1.0	-1.0	-0.4	-0.9	-0.4	-0.2	-0.7	-0.5	-0.8	-1.1	-0.8	-0.8	-1.6	-1.7	-1.7	-1.0	< 3.0	Compliant

Effluent Temperature Increase (°C) - May 2020

Time	1-May-20	2-May-20	3-May-20	4-May-20	5-May-20	6-May-20	7-May-20	8-May-20	9-May-20	10-May-20	11-May-20	12-May-20	13-May-20	14-May-20	15-May-20	NEQE Limit	Remarks
00:00 - 00:59	-2.0	-2.0	-2.0	-1.7	-1.7	-1.5	-1.5	-2.5	-2.5	-3.0	-2.5	-2.4	-2.1	-2.3	-3.7	< 3.0	Compliant
01:00 - 01:59	-2.0	-2.0	-2.0	-1.7	-1.6	-1.7	-1.7	-2.4	-2.3	-2.7	-2.4	-2.4	-2.1	-2.5	-3.7	< 3.0	Compliant
02:00 - 02:59	-2.0	-2.0	-2.0	-1.7	-1.6	-1.8	-1.3	-2.0	-2.4	-2.9	-2.2	-2.5	-2.2	-2.5	-3.5	< 3.0	Compliant
03:00 - 03:59	-2.0	-2.0	-2.0	-1.7	-1.6	-1.9	-1.4	-2.2	-2.5	-3.0	-2.2	-2.2	-2.2	-1.9	-3.4	< 3.0	Compliant
04:00 - 04:59	-2.0	-2.0	-2.0	-1.7	-1.6	-1.9	-1.2	-1.9	-2.4	-3.0	-2.2	-2.4	-2.3	-2.2	-3.2	< 3.0	Compliant
05:00 - 05:59	-2.0	-2.0	-2.0	-1.7	-1.6	-1.9	-1.5	-2.1	-2.5	-2.9	-2.2	-2.3	-2.2	-2.3	-3.1	< 3.0	Compliant
06:00 - 06:59	-2.0	-2.0	-2.0	-1.7	-1.6	-1.8	-1.6	-2.1	-2.6	-2.9	-2.3	-2.3	-2.3	-1.9	-2.8	< 3.0	Compliant
07:00 - 07:59	-2.0	-2.0	-2.0	-1.7	-1.6	-2.0	-1.5	-2.2	-2.9	-2.9	-2.3	-1.9	-2.6	-1.9	-2.9	< 3.0	Compliant
08:00 - 08:59	-2.0	-2.0	-2.0	-1.7	-1.6	-1.9	-1.4	-2.2	-2.7	-2.9	-2.3	-2.2	-2.3	-2.0	-2.9	< 3.0	Compliant
09:00 - 09:59	-2.0	-2.0	-2.0	-1.7	-1.6	-2.2	-1.5	-2.3	-2.6	-3.1	-2.3	-2.4	-2.3	-1.9	-2.5	< 3.0	Compliant
10:00 - 10:59	-2.0	-2.0	-2.0	-1.7	-1.7	-2.4	-1.7	-1.9	-2.6	-3.0	-2.6	-2.4	-2.3	-2.4	-2.3	< 3.0	Compliant
11:00 - 11:59	-2.0	-2.0	-2.0	-1.7	-1.9	-2.6	-2.4	-1.6	-3.2	-3.3	-2.5	-2.2	-2.8	-2.7	-3.2	< 3.0	Compliant
12:00 - 12:59	-2.0	-2.0	-2.0	-1.7	-1.9	-2.1	-2.3	-2.0	-3.7	-3.6	-3.1	-3.2	-2.7	-2.6	-3.1	< 3.0	Compliant
13:00 - 13:59	-2.0	-2.0	-2.0	-1.7	-1.8	-1.9	-1.5	-2.2	-3.4	-2.8	-3.9	-3.0	-1.8	-2.1	-2.6	< 3.0	Compliant
14:00 - 14:59	-2.0	-2.0	-2.0	-1.7	-1.8	-3.9	-1.6	-2.5	-3.8	-3.0	-3.6	-2.1	-2.1	-2.6	-3.5	< 3.0	Compliant
15:00 - 15:59	-2.0	-2.0	-2.0	-1.7	-2.0	-2.9	-1.5	-2.2	-3.8	-3.2	-2.4	-2.1	-1.8	-1.9	-2.7	< 3.0	Compliant
16:00 - 16:59	-2.0	-2.0	-2.0	-1.7	-2.2	-2.4	-1.7	-2.2	-3.0	-3.1	-2.4	-2.0	-1.8	-2.1	-2.5	< 3.0	Compliant
17:00 - 17:59	-2.0	-2.0	-2.0	-1.1	-0.9	-2.8	-2.1	-2.3	-3.5	-2.8	-2.7	-2.0	-2.3	-2.5	-2.1	< 3.0	Compliant
18:00 - 18:59	-2.0	-2.0	-2.0	-1.1	-1.1	-1.9	-2.0	-2.3	-2.8	-2.7	-2.2	-1.9	-1.6	-2.9	-2.2	< 3.0	Compliant
19:00 - 19:59	-2.0	-2.0	-2.0	-1.1	-1.0	-1.6	-2.5	-2.3	-2.7	-2.7	-2.3	-2.3	-1.8	-3.3	-2.6	< 3.0	Compliant
20:00 - 20:59	-2.0	-2.0	-2.0	-1.1	-1.1	-1.7	-2.6	-2.1	-2.3	-2.8	-2.2	-2.0	-2.0	-3.5	-2.8	< 3.0	Compliant
21:00 - 21:59	-2.0	-2.0	-2.0	-1.1	-1.1	-1.7	-2.4	-2.4	-2.8	-2.7	-2.5	-2.4	-1.9	-4.0	-2.7	< 3.0	Compliant
22:00 - 22:59	-2.0	-2.0	-2.0	-1.1	-1.3	-1.7	-2.3	-2.3	-2.6	-2.8	-2.5	-2.1	-2.1	-3.9	-2.7	< 3.0	Compliant
23:00 - 23:59	-2.0	-2.0	-2.0	-1.1	-1.4	-1.6	-2.3	-2.4	-3.0	-2.7	-2.3	-2.2	-2.1	-3.7	-2.9	< 3.0	Compliant

Time	16-May-20	17-May-20	18-May-20	19-May-20	20-May-20	21-May-20	22-May-20	23-May-20	24-May-20	25-May-20	26-May-20	27-May-20	28-May-20	29-May-20	30-May-20	31-May-20	NEQE Limit	Remarks
00:00 - 00:59	-2.9	-3.1	-3.1	-2.8	-2.3	-2.0	-1.5	-2.3	-1.9	-1.8	-1.8	-1.7	-1.8	-0.6	-1.2	-0.4	< 3.0	Compliant
01:00 - 01:59	-2.8	-2.9	-3.1	-2.9	-2.2	-1.7	-1.6	-1.9	-2.1	-1.9	-2.1	-1.2	-1.9	-0.9	-1.5	-0.7	< 3.0	Compliant
02:00 - 02:59	-2.9	-3.1	-3.0	-2.9	-2.2	-1.7	-1.9	-2.2	-1.9	-2.1	-2.2	-1.4	-1.7	-0.8	-1.2	-0.7	< 3.0	Compliant
03:00 - 03:59	-3.1	-2.8	-3.2	-2.6	-2.2	-1.9	-1.7	-2.0	-1.9	-2.1	-1.9	-1.5	-1.6	-1.0	-1.2	-0.7	< 3.0	Compliant
04:00 - 04:59	-2.9	-2.9	-2.8	-2.4	-2.2	-1.7	-1.7	-1.9	-1.9	-1.5	-1.8	-1.5	-1.8	-0.8	-1.2	-0.6	< 3.0	Compliant
05:00 - 05:59	-3.1	-2.9	-3.1	-2.5	-2.4	-1.6	-1.5	-2.0	-1.6	-1.7	-1.6	-1.5	-1.6	-1.0	-1.2	-0.7	< 3.0	Compliant
06:00 - 06:59	-2.9	-2.8	-2.9	-2.4	-2.3	-1.7	-1.8	-2.0	-1.8	-1.7	-1.8	-1.3	-1.8	-1.1	-1.4	-0.5	< 3.0	Compliant
07:00 - 07:59	-3.1	-2.9	-2.8	-2.2	-2.3	-1.8	-1.6	-1.9	-1.6	-1.6	-1.9	-1.4	-1.5	-1.2	-1.6	-0.5	< 3.0	Compliant
08:00 - 08:59	-3.3	-2.7	-2.6	-2.1	-1.8	-1.6	-1.6	-2.0	-2.0	-1.7	-1.9	-1.2	-1.8	-1.2	-1.6	-0.5	< 3.0	Compliant
09:00 - 09:59	-3.1	-2.7	-2.8	-2.1	-2.1	-1.7	-1.6	-1.9	-1.9	-1.7	-1.9	-1.5	-1.8	-1.2	-1.6	-0.3	< 3.0	Compliant
10:00 - 10:59	-3.7	-2.8	-2.9	-2.2	-2.1	-1.8	-1.8	-1.9	-1.8	-1.4	-1.8	-1.4	-1.5	-1.4	-1.3	-0.2	< 3.0	Compliant
11:00 - 11:59	-2.9	-2.8	-2.7	-1.9	-2.3	-1.5	-1.7	-2.3	-1.7	-2.0	-1.7	-1.3	-1.9	-1.4	-1.0	-0.3	< 3.0	Compliant
12:00 - 12:59	-3.4	-3.3	-3.2	-1.8	-2.3	-1.5	-1.6	-2.2	-1.5	-1.9	-1.8	-1.7	-1.7	-1.0	-1.2	0.1	< 3.0	Compliant
13:00 - 13:59	-3.3	-3.4	-2.7	-2.3	-2.0	-1.3	-1.5	-2.3	-2.0	-1.3	-1.8	-1.8	-1.6	-1.5	-0.7	0.0	< 3.0	Compliant
14:00 - 14:59	-3.0	-3.4	-3.4	-1.4	-1.8	-1.3	-1.4	-3.1	-1.6	-1.5	-1.7	-2.5	-1.2	-1.4	-0.8	0.3	< 3.0	Compliant
15:00 - 15:59	-3.0	-2.5	-2.8	-2.2	-2.1	-1.4	-1.6	-2.2	-1.1	-1.3	-1.2	-1.3	-1.4	-1.1	-1.3	0.5	< 3.0	Compliant
16:00 - 16:59	-3.5	-3.5	-2.6	-2.0	-1.8	-1.3	-1.2	-2.5	-1.9	-1.8	-1.6	-1.1	-1.4	-1.6	-1.1	0.4	< 3.0	Compliant
17:00 - 17:59	-3.4	-2.7	-3.2	-1.5	-1.6	-1.4	-1.4	-1.7	-1.3	-1.7	-1.2	-0.9	-0.9	-1.3	-1.1	0.6	< 3.0	Compliant
18:00 - 18:59	-2.9	-2.6	-2.6	-1.7	-1.4	-1.4	-1.8	-1.6	-1.4	-1.6	-1.6	-1.1	-1.1	-1.3	-1.1	0.7	< 3.0	Compliant
19:00 - 19:59	-3.1	-2.8	-2.5	-1.8	-1.6	-1.1	-1.7	-1.6	-1.7	-1.8	-1.2	-1.4	-1.1	-1.2	-1.2	0.8	< 3.0	Compliant
20:00 - 20:59	-3.0	-3.0	-2.7	-2.1	-1.8	-1.3	-1.6	-1.8	-1.9	-1.9	-1.3	-1.6	-0.8	-1.3	-1.1	0.7	< 3.0	Compliant
21:00 - 21:59	-2.6	-2.8	-2.7	-1.9	-1.9	-1.3	-1.7	-1.9	-1.8	-1.6	-1.2	-1.7	-0.9	-1.3	-1.0	1.4	< 3.0	Compliant
22:00 - 22:59	-2.6	-3.0	-2.5	-2.2	-1.6	-1.5	-1.7	-1.9	-1.9	-1.7	-1.3	-1.6	-0.8	-1.3	-0.3	1.1	< 3.0	Compliant
23:00 - 23:59	-2.9	-3.0	-2.8	-2.1	-2.1	-1.2	-2.1	-2.0	-2.1	-2.0	-1.4	-1.9	-0.9	-1.2	-0.8	1.6	< 3.0	Compliant

Effluent Temperature Increase (°C) - June 2020

Time	1-Jun-20	2-Jun-20	3-Jun-20	4-Jun-20	5-Jun-20	6-Jun-20	7-Jun-20	8-Jun-20	9-Jun-20	10-Jun-20	11-Jun-20	12-Jun-20	13-Jun-20	14-Jun-20	15-Jun-20	NEQE Limit	Remarks
00:00 - 00:59	1.7	2.7	1.7	0.4	2.7	1.5	0.3	0.2	-0.8	-0.6	-0.7	-0.1	0.4	0.8	0.0	< 3.0	Compliant
01:00 - 01:59	1.8	2.7	1.7	0.5	2.9	1.8	0.4	0.1	-1.1	-0.9	-0.7	-0.1	0.3	0.6	-0.2	< 3.0	Compliant
02:00 - 02:59	1.8	2.7	2.0	0.6	2.9	2.0	0.5	0.0	-0.7	-1.0	-0.7	-0.3	0.3	0.6	0.0	< 3.0	Compliant
03:00 - 03:59	1.8	2.6	1.9	0.7	2.7	2.0	0.5	-0.1	-0.7	-1.0	-0.9	-0.1	0.4	0.8	0.0	< 3.0	Compliant
04:00 - 04:59	2.0	2.5	1.8	0.6	2.6	1.9	0.3	-0.2	-0.9	-0.8	-0.4	-0.1	0.5	0.8	0.2	< 3.0	Compliant
05:00 - 05:59	2.0	2.4	1.8	2.8	2.5	1.7	0.4	-0.1	-0.7	-0.7	-0.4	0.0	0.4	0.9	0.1	< 3.0	Compliant
06:00 - 06:59	2.1	2.2	1.6	2.9	2.2	1.5	0.4	-0.1	-0.7	-0.8	-0.1	0.0	0.4	0.7	0.3	< 3.0	Compliant
07:00 - 07:59	2.0	1.9	1.7	2.9	2.2	1.9	0.2	-0.3	-0.8	-0.6	-0.4	-0.1	0.6	0.6	0.4	< 3.0	Compliant
08:00 - 08:59	2.0	1.6	1.3	2.7	2.0	1.8	0.4	-0.1	-0.9	-0.4	-0.5	0.0	0.5	0.8	0.2	< 3.0	Compliant
09:00 - 09:59	1.8	1.8	1.1	2.5	2.0	1.6	0.1	-0.4	-0.9	-0.9	-0.3	-0.3	0.4	0.9	-0.1	< 3.0	Compliant
10:00 - 10:59	1.7	1.5	1.3	2.2	1.8	1.5	0.1	-0.3	-1.0	-1.0	-0.3	0.2	0.4	0.7	0.1	< 3.0	Compliant
11:00 - 11:59	2.1	1.5	1.0	2.2	1.6	1.0	0.1	-0.6	-0.9	-0.6	-0.5	-0.1	0.1	0.8	0.2	< 3.0	Compliant
12:00 - 12:59	1.9	1.4	0.9	2.1	1.4	1.0	0.1	-0.6	-1.2	-1.0	-0.5	-0.3	0.6	0.1	0.4	< 3.0	Compliant
13:00 - 13:59	2.0	1.6	1.1	2.3	1.6	0.9	0.2	-0.7	-1.2	-0.8	-0.5	0.0	0.4	0.2	0.2	< 3.0	Compliant
14:00 - 14:59	2.0	1.7	1.1	2.3	1.3	0.9	0.2	-0.5	-1.2	-0.6	-0.2	0.0	0.3	0.4	0.1	< 3.0	Compliant
15:00 - 15:59	2.0	1.7	0.9	2.1	1.3	0.6	0.3	-0.8	-1.2	-1.0	-0.5	0.0	0.6	0.4	0.0	< 3.0	Compliant
16:00 - 16:59	2.1	1.5	0.8	2.3	1.6	0.9	0.1	-0.3	-1.2	-0.9	-0.3	0.1	0.1	0.1	0.2	< 3.0	Compliant
17:00 - 17:59	2.3	1.1	0.4	1.9	1.1	0.2	0.2	-0.5	-1.3	-0.7	-0.1	0.5	0.2	0.1	0.2	< 3.0	Compliant
18:00 - 18:59	2.4	1.4	0.6	2.3	1.2	-0.4	0.2	-0.8	-1.1	-0.7	-0.3	0.3	0.1	-0.1	0.6	< 3.0	Compliant
19:00 - 19:59	2.6	1.4	0.7	2.5	1.3	-0.1	0.7	-0.6	-0.9	-0.8	-0.2	0.1	0.5	-0.1	0.1	< 3.0	Compliant
20:00 - 20:59	2.2	1.4	0.4	2.3	1.6	-0.1	0.5	-0.7	-1.0	-1.1	0.0	0.5	0.4	-0.1	0.3	< 3.0	Compliant
21:00 - 21:59	2.4	1.4	0.6	2.2	1.6	0.1	0.4	-0.8	-0.9	-0.6	-0.1	0.5	0.5	0.1	0.3	< 3.0	Compliant
22:00 - 22:59	2.6	1.3	0.3	2.7	1.8	0.1	0.3	-0.7	-0.9	-0.9	0.1	0.3	0.5	-0.2	0.3	< 3.0	Compliant
23:00 - 23:59	2.6	1.9	0.2	2.6	1.9	0.1	0.4	-0.9	-1.0	-0.8	0.0	0.4	0.7	-0.1	0.2	< 3.0	Compliant

Time	16-Jun-20	17-Jun-20	18-Jun-20	19-Jun-20	20-Jun-20	21-Jun-20	22-Jun-20	23-Jun-20	24-Jun-20	25-Jun-20	26-Jun-20	27-Jun-20	28-Jun-20	29-Jun-20	30-Jun-20	NEQE Limit	Remarks
00:00 - 00:59	0.3	-0.1	-0.2	0.0	0.5	0.1	-0.2	-0.3	0.0	0.1	0.2	0.4	0.6	0.9	0.9	< 3.0	Compliant
01:00 - 01:59	0.3	-0.2	-0.2	0.0	0.5	0.2	-0.2	-0.4	0.3	0.0	0.3	0.5	0.6	0.7	0.5	< 3.0	Compliant
02:00 - 02:59	0.2	-0.1	-0.2	0.1	0.5	0.4	-0.2	-0.2	0.2	0.2	0.3	0.7	0.7	0.9	0.7	< 3.0	Compliant
03:00 - 03:59	0.1	-0.4	-0.3	-0.3	0.6	0.4	-0.6	-0.3	0.2	-0.2	0.1	0.6	0.2	0.5	0.6	< 3.0	Compliant
04:00 - 04:59	0.1	-0.1	-0.3	0.1	0.6	0.5	-0.5	-0.5	0.3	-0.2	0.3	0.4	0.2	0.9	0.5	< 3.0	Compliant
05:00 - 05:59	0.2	0.0	-0.1	0.3	0.6	0.4	-0.3	-0.4	0.1	-0.2	0.3	0.8	0.1	0.7	0.7	< 3.0	Compliant
06:00 - 06:59	0.1	-0.1	-0.2	0.2	0.6	0.3	-0.3	-0.7	0.3	-0.2	0.2	0.4	0.4	0.6	0.4	< 3.0	Compliant
07:00 - 07:59	0.2	-0.2	-0.1	0.1	0.4	-0.1	-0.3	-0.4	-0.1	-0.1	-0.1	0.3	0.3	0.2	0.3	< 3.0	Compliant
08:00 - 08:59	0.1	-0.1	0.0	0.1	0.2	0.1	-0.4	-0.3	0.1	-0.2	0.0	0.2	0.0	0.1	0.2	< 3.0	Compliant
09:00 - 09:59	-0.1	0.0	0.0	-0.1	0.2	-0.2	-0.7	-0.5	-0.3	-0.6	-0.3	-0.3	0.0	0.1	0.1	< 3.0	Compliant
10:00 - 10:59	0.2	-0.3	-0.2	0.1	0.0	-0.2	-0.4	-0.8	-0.3	-0.4	-0.4	0.1	-0.4	0.2	0.1	< 3.0	Compliant
11:00 - 11:59	0.1	-0.2	-0.5	0.3	-0.2	-0.6	-0.9	-0.7	-0.5	-0.6	-0.5	-0.1	-0.3	0.0	-0.1	< 3.0	Compliant
12:00 - 12:59	-0.4	-0.6	-0.5	-0.5	0.0	-0.6	-0.9	-0.9	-0.4	-0.4	-0.6	-0.2	-0.2	0.0	-0.1	< 3.0	Compliant
13:00 - 13:59	0.0	-0.5	-0.8	-0.1	-0.2	-0.4	-0.8	-0.8	-0.6	-0.5	-0.7	-0.2	-0.3	-0.3	-0.3	< 3.0	Compliant
14:00 - 14:59	-0.4	-0.4	-0.6	-0.1	-0.3	-0.5	-0.6	-0.7	-0.5	-0.4	-0.5	0.3	-0.3	-0.3	-0.2	< 3.0	Compliant
15:00 - 15:59	-0.1	-0.1	-0.8	-0.3	0.3	-0.5	-0.9	-0.7	-0.9	-0.7	-0.4	-0.2	-0.1	-0.2	-0.1	< 3.0	Compliant
16:00 - 16:59	-0.2	-0.2	-0.6	-0.3	0.1	-0.3	-0.7	-0.1	-0.8	-0.6	0.2	-0.2	0.0	0.2	0.2	< 3.0	Compliant
17:00 - 17:59	-0.1	-0.1	0.0	0.3	0.2	-0.4	-0.7	-0.3	-0.9	-0.4	0.1	-0.2	-0.1	0.1	0.0	< 3.0	Compliant
18:00 - 18:59	0.2	0.0	0.0	0.3	-0.1	-0.3	-0.7	-0.2	-0.8	-0.1	0.2	-0.1	0.0	0.0	0.0	< 3.0	Compliant
19:00 - 19:59	0.0	0.1	-0.1	0.6	0.3	-0.4	-0.5	-0.2	-0.5	0.1	0.2	0.6	0.2	-0.1	0.2	< 3.0	Compliant
20:00 - 20:59	0.0	-0.1	-0.2	0.7	0.3	-0.1	-0.6	-0.1	-0.2	0.4	0.2	0.6	0.5	0.3	0.2	< 3.0	Compliant
21:00 - 21:59	0.2	-0.1	0.0	0.8	0.4	0.0	-0.3	0.4	-0.1	0.3	0.4	0.7	0.8	0.8	0.4	< 3.0	Compliant
22:00 - 22:59	-0.2	-0.1	-0.1	0.5	0.4	-0.3	-0.6	0.0	0.2	0.1	0.9	0.7	0.3	0.8	0.6	< 3.0	Compliant
23:00 - 23:59	-0.2	-0.4	-0.3	0.6	0.6	-0.3	-0.3	0.1	0.2	0.0	0.5	0.6	0.4	0.9	0.6	< 3.0	Compliant

Effluent Temperature Increase (°C) - July 2020

Time	1-Jul-20	2-Jul-20	3-Jul-20	4-Jul-20	5-Jul-20	6-Jul-20	7-Jul-20	8-Jul-20	9-Jul-20	10-Jul-20	11-Jul-20	12-Jul-20	13-Jul-20	14-Jul-20	15-Jul-20	NEQE Limit	Remarks
00:00 - 00:59	0.6	-0.2	-0.4	0.0	0.4	0.4	0.8	0.6	0.5	-0.4	-0.7	-0.2	-0.5	0.0	0.0	< 3.0	Compliant
01:00 - 01:59	0.5	-0.2	-0.4	0.3	0.4	1.0	0.8	0.1	-0.2	-0.4	-0.4	-0.7	-0.6	0.0	0.0	< 3.0	Compliant
02:00 - 02:59	0.6	0.0	-0.3	0.1	0.7	1.0	0.3	0.5	0.2	-0.5	-1.1	-0.7	-1.0	-0.2	0.4	< 3.0	Compliant
03:00 - 03:59	0.4	-0.1	-0.2	0.1	0.4	0.6	0.3	0.5	-0.2	-0.3	-0.9	-0.8	-0.5	0.2	0.4	< 3.0	Compliant
04:00 - 04:59	0.3	-0.1	-0.2	0.1	0.5	0.6	0.3	0.3	0.0	-0.3	-0.9	-0.5	-0.5	0.2	-0.1	< 3.0	Compliant
05:00 - 05:59	0.3	-0.2	-0.3	0.3	0.5	0.4	0.4	0.1	-0.4	-0.5	-1.1	-0.5	-0.6	0.3	-0.1	< 3.0	Compliant
06:00 - 06:59	0.3	-0.2	-0.3	-0.1	0.3	0.4	0.1	0.1	-0.3	-0.7	-1.1	-0.6	-0.5	0.3	0.0	< 3.0	Compliant
07:00 - 07:59	0.1	-0.8	-0.6	0.1	0.3	0.3	0.2	-0.1	-0.3	-0.8	-0.8	-0.7	-0.3	0.1	-0.2	< 3.0	Compliant
08:00 - 08:59	-0.1	-0.4	-0.6	0.1	0.1	0.5	0.4	-0.4	-0.5	-0.8	-1.1	-0.9	-0.6	-0.2	-0.2	< 3.0	Compliant
09:00 - 09:59	-0.1	-0.7	-0.5	-0.2	-0.3	0.3	0.0	-0.2	-0.9	-1.2	-1.2	-1.1	-0.8	-0.2	-0.5	< 3.0	Compliant
10:00 - 10:59	-0.6	-0.7	-0.7	0.0	0.1	0.2	0.0	-0.7	-1.0	-1.4	-1.2	-0.7	-0.8	-0.4	-0.1	< 3.0	Compliant
11:00 - 11:59	-0.2	-1.0	-0.7	-0.5	-0.1	0.1	0.0	-0.5	-1.1	-1.4	-1.1	-1.0	-0.8	-0.4	-0.6	< 3.0	Compliant
12:00 - 12:59	-0.4	-0.8	-0.8	-0.9	-0.1	0.2	-0.1	-0.5	-1.4	-1.3	-1.1	-1.4	-0.8	-0.6	-1.0	< 3.0	Compliant
13:00 - 13:59	-0.6	-0.8	-0.8	-0.6	-0.2	0.2	0.5	-0.6	-1.0	-1.1	-1.1	-1.1	-0.8	-0.9	-0.2	< 3.0	Compliant
14:00 - 14:59	-0.6	-1.2	-0.7	-0.6	-0.2	0.3	-0.2	-0.6	-1.0	-1.0	-1.2	-1.1	-1.2	-0.3	-0.3	< 3.0	Compliant
15:00 - 15:59	-0.7	-1.0	-0.6	-0.8	-0.1	0.1	-0.2	-0.3	-1.0	-1.0	-1.2	-1.0	-0.8	-0.3	-0.8	< 3.0	Compliant
16:00 - 16:59	-0.7	-0.8	-0.5	-0.2	-0.1	0.1	0.1	-0.4	-1.3	-1.5	-0.9	-1.2	-0.4	-0.2	-0.2	< 3.0	Compliant
17:00 - 17:59	-1.1	-0.6	-0.4	-0.5	0.2	0.0	0.1	0.1	-0.8	-1.3	-1.2	-0.7	-0.6	-0.2	-0.2	< 3.0	Compliant
18:00 - 18:59	-0.6	-0.6	-1.0	-0.1	0.1	0.5	0.2	-0.4	-0.5	-0.9	-0.9	-1.0	-0.6	-0.2	-0.8	< 3.0	Compliant
19:00 - 19:59	-0.4	-0.6	-0.6	0.1	0.5	0.5	0.1	-0.4	-0.2	-1.0	-0.6	-0.7	-0.1	-0.1	-0.8	< 3.0	Compliant
20:00 - 20:59	0.1	-0.6	0.1	0.1	0.5	0.5	0.3	0.0	-0.4	-1.0	-0.4	-0.5	0.0	-0.1	-0.4	< 3.0	Compliant
21:00 - 21:59	-0.1	-0.4	-0.2	0.2	0.6	0.4	0.5	0.4	-0.4	-0.7	-0.6	-0.5	0.0	0.1	0.1	< 3.0	Compliant
22:00 - 22:59	-0.1	-0.2	-0.2	0.7	0.6	0.6	0.5	0.0	-0.4	-0.7	-0.2	-0.4	-0.1	0.6	0.1	< 3.0	Compliant
23:00 - 23:59	-0.2	-0.2	-0.1	0.4	0.6	0.6	0.4	0.1	-0.4	-0.4	-0.5	-0.5	0.4	-0.1	-0.1	< 3.0	Compliant

Time	16-Jul-20	17-Jul-20	18-Jul-20	19-Jul-20	20-Jul-20	21-Jul-20	22-Jul-20	23-Jul-20	24-Jul-20	25-Jul-20	26-Jul-20	27-Jul-20	28-Jul-20	29-Jul-20	30-Jul-20	31-Jul-20	NEQE Limit	Remarks
00:00 - 00:59	-0.1	-0.6	0.0	-0.5	-0.6	-0.8	-0.5	-0.4	-0.3	-2.2	-2.1	-1.2	-1.9	-0.3	-0.8	-0.9	< 3.0	Compliant
01:00 - 01:59	-0.1	-0.6	0.0	-0.4	-0.8	-0.1	0.2	-1.0	-0.6	-1.9	-1.8	-1.9	-1.9	-0.3	-0.8	-0.7	< 3.0	Compliant
02:00 - 02:59	-0.1	-0.6	-0.8	-0.6	-0.3	-0.5	-0.5	-0.5	-0.6	-2.5	-2.0	-1.3	-1.9	-1.2	-0.8	-0.7	< 3.0	Compliant
03:00 - 03:59	-0.3	-0.3	-0.6	-0.2	-0.9	-0.2	0.1	-1.0	-1.1	-2.7	-2.4	-2.2	-2.0	-0.6	-0.8	-1.3	< 3.0	Compliant
04:00 - 04:59	-0.2	-0.3	-0.8	-0.6	-0.2	-0.2	0.0	-1.1	-1.3	-2.2	-2.0	-2.0	-2.0	-1.1	-1.0	-1.0	< 3.0	Compliant
05:00 - 05:59	-0.2	-0.6	-0.2	-0.6	-0.7	-0.7	-0.5	-0.7	-1.0	-2.6	-1.5	-1.8	-1.8	-0.6	-0.4	-1.0	< 3.0	Compliant
06:00 - 06:59	-0.3	-0.5	-0.2	-0.6	-0.9	-0.7	-0.5	-1.1	-1.1	-2.6	-1.9	-2.1	-2.2	-1.0	-1.0	-1.4	< 3.0	Compliant
07:00 - 07:59	-0.3	-0.8	-0.8	-0.7	-0.3	-0.7	-0.6	-1.1	-1.0	-2.3	-1.8	-2.1	-1.7	-1.2	-1.0	-1.7	< 3.0	Compliant
08:00 - 08:59	-0.5	-0.9	-0.3	-0.6	-0.8	-0.2	-0.1	-0.8	-1.1	-2.0	-1.2	-2.1	-2.0	-1.2	-0.8	-1.2	< 3.0	Compliant
09:00 - 09:59	-0.7	-1.0	-0.6	-0.3	-0.8	-1.3	-0.9	-1.0	-1.1	-1.7	-2.1	-2.1	-1.1	-0.7	-0.9	-1.6	< 3.0	Compliant
10:00 - 10:59	-0.8	-0.9	-0.9	-0.7	-0.8	-0.5	-0.2	-0.9	-0.9	-1.7	-1.4	-1.8	-1.8	-1.3	-1.3	-1.3	< 3.0	Compliant
11:00 - 11:59	-0.9	-1.3	-0.7	-0.6	-0.9	-0.7	-0.8	-0.8	-0.9	-2.3	-1.5	-1.4	-0.9	-0.8	-1.0	-1.0	< 3.0	Compliant
12:00 - 12:59	-1.4	-0.7	-0.7	-0.6	-0.9	-0.6	-0.7	-1.3	-1.0	-1.6	-1.5	-2.3	-1.2	-0.6	-1.2	-1.6	< 3.0	Compliant
13:00 - 13:59	-1.0	-0.7	-1.2	-0.7	-0.6	-0.6	-0.7	-1.2	-1.0	-2.4	-1.3	-1.3	-1.0	-0.6	-0.7	-1.0	< 3.0	Compliant
14:00 - 14:59	-1.5	-1.1	-0.5	-0.7	-0.6	-0.5	-0.4	-1.2	-1.7	-1.6	-1.3	-1.3	-1.2	-0.4	-0.7	-1.0	< 3.0	Compliant
15:00 - 15:59	-0.6	-0.9	-0.5	-0.7	-0.9	-1.0	-0.4	-0.9	-1.1	-2.5	-2.3	-1.1	-1.7	-0.4	-0.9	-1.0	< 3.0	Compliant
16:00 - 16:59	-0.6	-1.7	-0.5	-0.6	-0.6	-0.5	-0.5	-0.9	-1.9	-1.5	-1.6	-1.1	-1.7	-0.3	-0.7	-1.0	< 3.0	Compliant
17:00 - 17:59	-0.7	-0.8	-0.1	-0.6	-0.4	-0.2	-0.5	-0.9	-0.8	-1.5	-2.1	-1.7	-1.1	-0.4	-1.5	-1.0	< 3.0	Compliant
18:00 - 18:59	-0.6	-1.4	-0.4	-0.6	-0.3	-0.2	-0.5	-0.2	-0.8	-2.4	-1.1	-1.8	-1.6	-0.5	-0.9	-1.6	< 3.0	Compliant
19:00 - 19:59	-0.9	-1.0	0.1	-1.0	-0.7	-0.2	-1.1	-1.0	-1.3	-2.2	-1.1	-1.0	-0.9	-0.6	-1.5	-1.3	< 3.0	Compliant
20:00 - 20:59	-0.7	-1.3	-0.4	-0.4	-0.4	-0.4	-1.1	-0.7	-1.5	-2.2	-1.6	-1.7	-0.8	0.1	-1.0	-1.4	< 3.0	Compliant
21:00 - 21:59	-0.7	-0.6	-0.1	-0.6	0.1	-0.2	-0.4	-0.7	-1.5	-2.1	-1.7	-1.7	-0.6	-0.6	-0.9	-0.7	< 3.0	Compliant
22:00 - 22:59	-0.5	-0.5	-0.2	-0.5	-0.6	-0.3	-0.7	-0.7	-2.0	-1.3	-2.2	-1.7	-0.5	-0.6	-0.8	-1.5	< 3.0	Compliant
23:00 - 23:59	-0.5	-0.5	-0.3	-0.2	-0.1	-0.6	-0.7	-0.8	-1.3	-2.0	-2.0	-0.8	-0.8	-0.8	-0.9	-0.9	< 3.0	Compliant

Effluent Temperature Increase (°C) - August 2020

Time	1-Aug-20	2-Aug-20	3-Aug-20	4-Aug-20	5-Aug-20	6-Aug-20	7-Aug-20	8-Aug-20	9-Aug-20	10-Aug-20	11-Aug-20	12-Aug-20	13-Aug-20	14-Aug-20	15-Aug-20	NEQE Limit	Remarks
00:00 - 00:59	-1.8	-1.8	-1.5	-1.8	-2.0	-1.3	-1.5	-1.8	-1.8	-1.8	-1.3	-1.4	-1.4	-1.3	-1.3	< 3.0	Compliant
01:00 - 01:59	-1.8	-1.9	-1.4	-1.5	-1.6	-1.4	-1.7	-1.8	-1.8	-1.6	-1.5	-1.2	-1.2	-1.3	-1.3	< 3.0	Compliant
02:00 - 02:59	-1.1	-1.6	-1.7	-1.8	-1.8	-1.4	-1.7	-1.5	-1.9	-1.8	-1.6	-1.4	-1.5	-1.3	-1.3	< 3.0	Compliant
03:00 - 03:59	-1.3	-1.5	-1.7	-1.9	-2.1	-1.6	-1.7	-1.6	-1.4	-1.3	-1.5	-1.6	-1.2	-1.3	-1.3	< 3.0	Compliant
04:00 - 04:59	-2.0	-1.7	-2.5	-1.5	-1.9	-1.4	-1.9	-1.5	-1.6	-1.5	-1.6	-1.2	-1.1	-1.3	-1.3	< 3.0	Compliant
05:00 - 05:59	-2.1	-2.0	-2.2	-2.0	-1.8	-1.3	-1.6	-2.0	-1.4	-1.6	-1.3	-1.3	-1.3	-1.3	-1.3	< 3.0	Compliant
06:00 - 06:59	-2.1	-1.9	-2.2	-1.7	-2.0	-1.7	-1.9	-1.9	-1.5	-1.6	-1.6	-1.4	-1.1	-1.3	-1.3	< 3.0	Compliant
07:00 - 07:59	-1.4	-1.8	-2.2	-1.4	-1.8	-1.6	-1.8	-2.2	-1.4	-1.5	-1.5	-1.7	-1.4	-1.3	-1.3	< 3.0	Compliant
08:00 - 08:59	-1.8	-2.0	-2.0	-2.0	-1.8	-1.7	-1.8	-2.0	-1.9	-1.5	-1.7	-1.5	-1.3	-1.3	-1.3	< 3.0	Compliant
09:00 - 09:59	-1.1	-1.6	-1.8	-1.6	-1.7	-1.4	-2.0	-1.7	-1.7	-1.6	-1.8	-1.7	-1.4	-1.3	-1.3	< 3.0	Compliant
10:00 - 10:59	-1.8	-1.8	-1.9	-1.8	-1.9	-1.5	-2.0	-2.0	-1.9	-1.6	-1.5	-1.6	-1.5	-1.3	-1.3	< 3.0	Compliant
11:00 - 11:59	-1.3	-1.9	-1.9	-1.6	-1.4	-1.3	-2.1	-1.9	-1.9	-1.5	-1.7	-1.6	-1.1	-1.3	-1.3	< 3.0	Compliant
12:00 - 12:59	-1.4	-1.5	-1.8	-1.4	-1.5	-1.5	-1.8	-2.1	-1.7	-1.4	-1.2	-1.8	-1.3	-1.3	-1.3	< 3.0	Compliant
13:00 - 13:59	-1.3	-1.6	-1.3	-1.9	-1.6	-1.7	-2.3	-1.7	-1.7	-1.6	-1.6	-1.4	-1.3	-1.3	-1.3	< 3.0	Compliant
14:00 - 14:59	-1.3	-1.5	-1.7	-1.3	-1.4	-1.1	-2.3	-1.9	-1.4	-1.7	-1.6	-1.3	-1.3	-1.3	-1.3	< 3.0	Compliant
15:00 - 15:59	-1.6	-1.9	-2.0	-1.4	-1.6	-1.2	-1.9	-1.8	-1.9	-1.5	-1.3	-1.3	-1.3	-1.3	-1.3	< 3.0	Compliant
16:00 - 16:59	-1.8	-1.7	-1.9	-1.0	-1.6	-1.4	-2.5	-1.7	-1.7	-1.6	-1.1	-1.1	-1.3	-1.3	-1.3	< 3.0	Compliant
17:00 - 17:59	-1.6	-2.2	-1.6	-1.6	-1.0	-1.8	-2.2	-1.6	-1.6	-1.4	-1.1	-0.9	-1.3	-1.3	-1.3	< 3.0	Compliant
18:00 - 18:59	-2.1	-2.0	-2.0	-1.5	-1.4	-1.5	-2.2	-1.5	-2.0	-1.4	-1.2	-1.0	-1.3	-1.3	-1.3	< 3.0	Compliant
19:00 - 19:59	-1.4	-2.1	-2.0	-1.2	-1.5	-1.5	-2.1	-1.7	-1.4	-1.4	-1.7	-1.4	-1.3	-1.3	-1.3	< 3.0	Compliant
20:00 - 20:59	-1.4	-1.8	-1.4	-1.2	-1.4	-1.5	-1.9	-1.8	-1.6	-1.5	-1.4	-1.3	-1.3	-1.3	-1.3	< 3.0	Compliant
21:00 - 21:59	-1.5	-1.4	-2.0	-1.6	-1.1	-1.6	-1.7	-1.7	-1.4	-1.6	-1.2	-1.3	-1.3	-1.3	-1.3	< 3.0	Compliant
22:00 - 22:59	-1.7	-1.9	-1.7	-1.5	-1.5	-1.2	-1.7	-2.0	-1.7	-1.6	-1.3	-1.3	-1.3	-1.3	-1.3	< 3.0	Compliant
23:00 - 23:59	-1.3	-2.2	-1.5	-1.5	-1.0	-1.4	-2.0	-1.7	-1.4	-1.8	-1.8	-1.7	-1.3	-1.3	-1.3	< 3.0	Compliant

Time	16-Aug-20	17-Aug-20	18-Aug-20	19-Aug-20	20-Aug-20	21-Aug-20	22-Aug-20	23-Aug-20	24-Aug-20	25-Aug-20	26-Aug-20	27-Aug-20	28-Aug-20	29-Aug-20	30-Aug-20	31-Aug-20	NEQE Limit	Remarks
00:00 - 00:59	-1.3	-1.3	-1.3	0.5	-0.2	-0.7	-1.0	-1.0	-1.5	-1.1	-0.9	-1.5	-1.8	-1.7	-2.5	-2.2	< 3.0	Compliant
01:00 - 01:59	-1.3	-1.3	-1.3	0.3	-0.3	-0.3	-0.9	-1.2	-1.4	-0.9	-0.7	-1.2	-2.0	-2.2	-2.4	-2.5	< 3.0	Compliant
02:00 - 02:59	-1.3	-1.3	-1.3	0.2	0.0	-0.6	-0.7	-1.1	-1.5	-0.9	-1.0	-1.6	-2.0	-1.8	-2.2	-2.3	< 3.0	Compliant
03:00 - 03:59	-1.3	-1.3	-1.3	0.0	0.0	-0.4	-0.4	-1.2	-1.1	-0.9	-0.7	-1.7	-2.1	-2.2	-2.4	-2.0	< 3.0	Compliant
04:00 - 04:59	-1.3	-1.3	-1.3	0.1	-0.1	-0.5	-1.2	-0.8	-1.4	-1.1	-0.8	-1.5	-2.2	-2.4	-2.2	-2.3	< 3.0	Compliant
05:00 - 05:59	-1.3	-1.3	-1.3	-0.4	-0.7	-1.1	-0.8	-0.8	-1.4	-1.1	-1.3	-1.8	-1.8	-2.3	-2.5	-2.4	< 3.0	Compliant
06:00 - 06:59	-1.3	-1.3	-1.3	0.0	-0.4	-0.4	-0.8	-0.9	-1.3	-1.1	-1.3	-1.6	-2.1	-2.0	-2.5	-2.2	< 3.0	Compliant
07:00 - 07:59	-1.3	-1.3	-1.3	0.1	-0.3	-0.7	-0.9	-0.6	-1.4	-0.7	-0.9	-1.3	-2.3	-2.2	-2.4	-2.3	< 3.0	Compliant
08:00 - 08:59	-1.3	-1.3	-1.3	0.1	-0.6	-0.5	-0.9	-0.3	-1.0	-0.9	-1.2	-1.6	-2.2	-2.2	-1.9	-2.2	< 3.0	Compliant
09:00 - 09:59	-1.3	-1.3	-1.3	-0.4	-0.7	-0.7	-1.3	-0.8	-1.5	-1.3	-1.3	-1.6	-1.9	-2.3	-2.2	-1.9	< 3.0	Compliant
10:00 - 10:59	-1.3	-1.3	-1.3	-0.4	-0.7	-1.1	-1.1	-1.2	-1.1	-0.8	-1.1	-1.5	-1.9	-2.2	-2.0	-1.7	< 3.0	Compliant
11:00 - 11:59	-1.3	-1.3	-1.3	-0.6	-0.6	-0.8	-1.1	-0.8	-1.2	-0.9	-1.2	-1.6	-1.4	-2.5	-2.0	-2.2	< 3.0	Compliant
12:00 - 12:59	-1.3	-1.3	-1.3	-0.4	-0.7	-0.5	-1.1	-0.8	-1.4	-1.1	-1.0	-1.4	-2.0	-2.1	-2.5	-2.3	< 3.0	Compliant
13:00 - 13:59	-1.3	-1.3	-1.3	-0.7	-0.8	-1.0	-1.2	-1.3	-1.1	-0.9	-1.3	-1.9	-1.6	-2.4	-2.1	-2.3	< 3.0	Compliant
14:00 - 14:59	-1.3	-1.3	-1.3	-0.3	-1.1	-0.9	-1.3	-1.1	-1.3	-0.9	-1.2	-2.0	-1.8	-2.5	-2.1	-1.9	< 3.0	Compliant
15:00 - 15:59	-1.3	-1.3	-1.3	-0.3	-0.9	-1.2	-1.0	-1.4	-1.1	-0.8	-0.7	-1.9	-1.7	-2.4	-2.6	-1.9	< 3.0	Compliant
16:00 - 16:59	-1.3	-1.3	-1.3	-0.4	-0.9	-1.5	-1.3	-1.6	-0.7	-0.5	-1.2	-1.6	-2.0	-2.2	-2.2	-1.6	< 3.0	Compliant
17:00 - 17:59	-1.3	-1.3	0.1	-0.5	-0.5	-0.8	-1.1	-1.3	-0.9	0.0	-0.9	-1.9	-1.9	-2.6	-2.3	-1.6	< 3.0	Compliant
18:00 - 18:59	-1.3	-1.3	0.5	-0.3	-0.5	-1.1	-0.9	-0.8	-0.5	-0.3	-0.9	-1.6	-1.8	-2.2	-2.5	-2.0	< 3.0	Compliant
19:00 - 19:59	-1.3	-1.3	0.1	-0.3	-0.4	-1.2	-0.9	-1.1	-0.8	-0.3	-0.7	-1.6	-2.0	-2.5	-2.0	-1.9	< 3.0	Compliant
20:00 - 20:59	-1.3	-1.3	0.4	-0.3	-0.6	-0.6	-0.9	-1.3	-1.0	-0.2	-1.0	-1.6	-2.1	-2.4	-2.0	-2.1	< 3.0	Compliant
21:00 - 21:59	-1.3	-1.3	0.3	-0.1	-0.7	-0.5	-0.5	-1.7	-1.2	-0.7	-1.1	-1.7	-1.6	-2.5	-2.3	-2.0	< 3.0	Compliant
22:00 - 22:59	-1.3	-1.3	0.1	-0.1	-0.6	-0.9	-1.3	-1.3	-1.3	-0.8	-1.1	-1.7	-1.9	-2.5	-2.2	-2.1	< 3.0	Compliant
23:00 - 23:59	-1.3	-1.3	0.4	0.1	-0.6	-0.6	-1.0	-1.0	-1.0	-0.8	-1.0	-1.5	-2.1	-2.5	-1.8	-1.7	< 3.0	Compliant

Effluent Temperature Increase (°C) - September 2020

Time	1-Sep-20	2-Sep-20	3-Sep-20	4-Sep-20	5-Sep-20	6-Sep-20	7-Sep-20	8-Sep-20	9-Sep-20	10-Sep-20	11-Sep-20	12-Sep-20	13-Sep-20	14-Sep-20	15-Sep-20	NEQE Limit	Remarks
00:00 - 00:59	-2.0	-1.6	-1.8	-2.0	-1.4	-1.4	-1.1	-1.3	-1.1	-1.3	-1.3	-1.9	-2.0	-0.1	-1.0	< 3.0	Compliant
01:00 - 01:59	-2.0	-1.8	-1.7	-1.8	-1.2	-1.4	-1.1	-1.2	-0.8	-1.2	-1.4	-1.8	-1.9	0.1	-0.9	< 3.0	Compliant
02:00 - 02:59	-2.2	-1.5	-2.0	-1.8	-1.3	-1.2	-1.2	-1.2	-1.3	-1.3	-1.3	-1.6	-1.6	-0.4	-0.7	< 3.0	Compliant
03:00 - 03:59	-2.2	-1.8	-1.9	-1.7	-1.2	-1.6	-1.5	-1.1	-1.1	-1.3	-1.3	-1.8	-1.8	-0.6	-0.9	< 3.0	Compliant
04:00 - 04:59	-1.9	-1.9	-1.9	-1.7	-1.7	-1.7	-1.1	-1.5	-1.2	-1.3	-1.4	-1.7	-1.9	-0.5	-0.8	< 3.0	Compliant
05:00 - 05:59	-1.8	-1.9	-2.3	-1.8	-1.7	-1.3	-1.4	-1.1	-1.4	-1.7	-1.4	-1.6	-1.8	-0.8	-0.8	< 3.0	Compliant
06:00 - 06:59	-1.6	-2.0	-2.0	-1.7	-1.5	-1.9	-1.4	-1.8	-1.1	-1.5	-1.5	-1.5	-1.9	-0.7	-0.7	< 3.0	Compliant
07:00 - 07:59	-2.0	-2.1	-2.2	-1.6	-1.3	-1.8	-1.5	-1.4	-1.2	-1.7	-1.7	-1.2	-1.8	-0.9	-0.9	< 3.0	Compliant
08:00 - 08:59	-1.5	-2.0	-2.3	-1.8	-1.4	-1.6	-1.4	-1.5	-1.4	-1.5	-1.6	-1.5	-1.7	-1.0	-1.3	< 3.0	Compliant
09:00 - 09:59	-1.7	-1.8	-2.0	-1.7	-1.6	-1.6	-1.7	-1.5	-1.2	-1.7	-1.5	-1.1	-2.1	-1.0	-0.8	< 3.0	Compliant
10:00 - 10:59	-1.7	-2.0	-2.0	-1.7	-1.4	-1.6	-1.5	-1.4	-1.6	-1.8	-1.8	-1.0	-1.9	-0.9	-0.9	< 3.0	Compliant
11:00 - 11:59	-1.7	-2.2	-2.2	-2.3	-1.5	-1.5	-1.5	-1.2	-1.3	-1.8	-1.6	-1.2	-1.8	-1.1	-1.0	< 3.0	Compliant
12:00 - 12:59	-1.8	-2.1	-2.2	-1.6	-1.8	-1.8	-1.7	-1.5	-1.4	-1.7	-1.2	-0.8	-2.0	-1.1	0.0	< 3.0	Compliant
13:00 - 13:59	-1.4	-1.6	-1.9	-1.7	-1.7	-1.5	-1.5	-1.8	-1.3	-1.3	-1.2	0.2	-0.8	-0.7	0.0	< 3.0	Compliant
14:00 - 14:59	-1.6	-2.0	-2.2	-1.9	-1.6	-1.3	-1.7	-1.5	-1.4	-1.6	-0.5	1.2	-0.8	-0.3	-0.5	< 3.0	Compliant
15:00 - 15:59	-1.5	-1.7	-2.0	-1.8	-1.4	-1.5	-1.3	-1.7	-1.4	-1.5	0.4	2.1	-0.5	-1.0	-0.5	< 3.0	Compliant
16:00 - 16:59	-1.2	-2.0	-2.4	-1.8	-1.4	-1.3	-1.3	-1.5	-1.3	-1.8	1.6	1.9	-0.6	-0.4	0.2	< 3.0	Compliant
17:00 - 17:59	-1.7	-1.7	-2.1	-1.4	-1.5	-1.3	-1.4	-1.0	-1.3	-1.1	0.1	1.8	-0.7	-0.8	-0.3	< 3.0	Compliant
18:00 - 18:59	-1.9	-1.9	-2.1	-1.6	-1.8	-1.3	-1.5	-1.3	-1.3	-1.3	0.0	0.9	-0.6	-0.7	-0.2	< 3.0	Compliant
19:00 - 19:59	-1.6	-2.0	-1.9	-1.9	-1.6	-1.2	-1.3	-1.0	-1.1	-1.7	-1.1	-0.5	-0.8	-0.6	-0.4	< 3.0	Compliant
20:00 - 20:59	-1.5	-1.5	-2.1	-1.6	-1.3	-1.1	-1.4	-0.8	-1.0	-1.6	-1.8	-0.7	-0.5	-0.6	-0.2	< 3.0	Compliant
21:00 - 21:59	-1.6	-1.7	-2.1	-1.1	-1.8	-1.1	-1.0	-1.1	-1.0	-1.2	-2.3	-2.6	-0.4	-0.5	-0.6	< 3.0	Compliant
22:00 - 22:59	-1.8	-1.8	-2.0	-1.7	-1.7	-1.1	-1.3	-1.2	-1.1	-1.5	-3.1	-3.4	-0.3	-0.9	-0.4	< 3.0	Compliant
23:00 - 23:59	-1.4	-1.8	-2.0	-1.3	-1.5	-1.5	-1.1	-1.2	-1.1	-1.4	-2.4	-2.4	-0.2	-1.2	-0.8	< 3.0	Compliant

Time	16-Sep-20	17-Sep-20	18-Sep-20	19-Sep-20	20-Sep-20	21-Sep-20	22-Sep-20	23-Sep-20	24-Sep-20	25-Sep-20	26-Sep-20	27-Sep-20	28-Sep-20	29-Sep-20	30-Sep-20	NEQE Limit	Remarks
00:00 - 00:59	-0.5	-0.7	-0.1	0.1	-0.3	-0.2	-0.8	-0.3	-0.5	-0.9	-0.5	-1.2	-1.3	-2.3	-0.7	< 3.0	Compliant
01:00 - 01:59	-0.4	-0.5	-0.4	-0.1	-0.3	-0.4	-0.9	-0.4	-0.4	-1.1	-0.9	-1.1	-1.6	-2.2	-0.6	< 3.0	Compliant
02:00 - 02:59	-0.4	-0.5	-0.7	-0.2	-0.5	-0.7	-0.6	-0.3	-0.8	-1.0	-0.6	-1.1	-1.6	-2.3	-0.5	< 3.0	Compliant
03:00 - 03:59	-0.5	-0.6	-0.7	-0.5	-0.6	-0.7	-0.9	-0.5	-0.9	-1.2	-0.8	-1.3	-1.4	-1.8	-0.8	< 3.0	Compliant
04:00 - 04:59	-0.8	-0.5	-0.8	-0.5	-0.8	-0.8	-0.8	-0.9	-0.8	-1.3	-0.8	-1.5	-1.4	-2.0	-0.8	< 3.0	Compliant
05:00 - 05:59	-0.9	-0.8	-0.7	-0.4	-0.7	-1.2	-0.9	-0.7	-0.9	-1.1	-0.9	-1.3	-1.7	-1.8	-0.9	< 3.0	Compliant
06:00 - 06:59	-0.7	-0.4	-0.7	-0.7	-0.8	-0.8	-1.2	-0.5	-1.2	-1.2	-1.0	-1.6	-1.6	-1.5	-0.9	< 3.0	Compliant
07:00 - 07:59	-0.9	-0.8	-0.8	-0.7	-0.6	-1.0	-1.3	-1.1	-1.4	-1.6	-1.0	-1.6	-1.9	-1.2	-0.6	< 3.0	Compliant
08:00 - 08:59	-1.0	-0.6	-1.0	-0.5	-0.5	-1.1	-1.2	-0.7	-1.2	-1.8	-1.2	-1.8	-1.9	-1.5	-0.9	< 3.0	Compliant
09:00 - 09:59	-0.9	-0.6	-0.9	-0.8	-0.7	-1.3	-1.4	-0.9	-1.6	-1.5	-1.2	-1.5	-1.8	-1.7	-0.9	< 3.0	Compliant
10:00 - 10:59	-1.0	-0.7	-0.9	-0.3	-0.8	-1.2	-1.2	-0.5	-0.9	-1.4	-0.9	-1.8	-1.8	-1.8	-1.0	< 3.0	Compliant
11:00 - 11:59	-1.0	-0.6	-0.8	-0.8	-0.2	-1.1	-0.7	-0.8	-1.3	-1.4	-1.2	-1.7	-1.9	-1.0	-1.3	< 3.0	Compliant
12:00 - 12:59	-0.8	-0.6	-0.7	-0.2	-0.6	-0.6	-0.8	-0.4	-0.8	-0.9	-0.9	-1.9	-1.5	-1.8	-1.0	< 3.0	Compliant
13:00 - 13:59	-0.5	-0.8	-0.5	0.2	-0.2	-1.0	-0.6	-0.2	-0.4	-1.3	-0.6	-1.7	-2.0	-1.1	-0.8	< 3.0	Compliant
14:00 - 14:59	-0.3	-0.5	-0.5	0.1	-0.1	-0.7	-1.1	0.1	-0.8	-1.3	-0.3	-1.1	-1.4	-1.3	-0.8	< 3.0	Compliant
15:00 - 15:59	-0.4	-0.4	-0.4	0.1	-0.1	-0.9	-0.5	0.5	-0.4	-1.3	-0.3	-1.0	-0.8	-1.2	-1.3	< 3.0	Compliant
16:00 - 16:59	-0.4	-0.3	0.0	-0.3	0.1	-0.5	-0.6	0.5	-0.5	-1.1	0.0	-1.5	-1.3	-0.5	-1.4	< 3.0	Compliant
17:00 - 17:59	-0.2	-0.2	-0.3	-0.1	-0.5	-0.7	-0.5	0.3	-0.5	-1.1	-0.4	-1.0	-0.6	-1.0	-0.6	< 3.0	Compliant
18:00 - 18:59	-0.5	-0.5	-0.2	-0.2	-0.2	-0.6	0.2	0.3	-1.1	-1.5	-0.2	-1.8	-1.0	-1.2	-1.0	< 3.0	Compliant
19:00 - 19:59	-0.4	-0.1	-0.3	0.0	0.0	-0.5	0.0	0.3	-1.1	-1.1	-0.7	-1.4	-1.0	-0.6	-1.1	< 3.0	Compliant
20:00 - 20:59	-0.7	-0.3	-0.3	-0.4	-0.2	-0.4	-0.2	0.4	-0.7	-0.5	-0.4	-1.5	-1.3	-1.1	0.1	< 3.0	Compliant
21:00 - 21:59	-0.5	-0.5	0.2	-0.1	-0.7	-0.3	0.0	0.0	-0.5	-0.5	-0.6	-1.5	-1.8	-0.9	-0.1	< 3.0	Compliant
22:00 - 22:59	-0.7	-0.2	-0.2	-0.2	-0.4	-0.9	-0.1	0.0	-0.2	-0.6	-0.7	-1.7	-1.9	-0.7	-0.3	< 3.0	Compliant
23:00 - 23:59	-0.8	-0.4	0.1	-0.1	-0.4	-0.7	-0.4	-0.2	-0.6	-0.6	-0.9	-1.5	-2.3	-0.9	-0.5	< 3.0	Compliant

Effluent Temperature Increase (°C) - October 2020

Time	1-Oct-20	2-Oct-20	3-Oct-20	4-Oct-20	5-Oct-20	6-Oct-20	7-Oct-20	8-Oct-20	9-Oct-20	10-Oct-20	11-Oct-20	12-Oct-20	13-Oct-20	14-Oct-20	15-Oct-20	NEQE Limit	Remarks
00:00 - 00:59	-0.5	-0.7	-1.2	-1.5	-1.8	-1.4	-1.4	-1.2	-1.7	-2.6	-2.7	-2.1	-1.7	-1.6	-1.5	< 3.0	Compliant
01:00 - 01:59	-0.1	-0.6	-1.1	-0.9	-1.6	-1.6	-1.8	-1.3	-1.9	-2.2	-2.6	-2.2	-1.3	-2.9	-1.3	< 3.0	Compliant
02:00 - 02:59	-0.7	-1.0	-1.7	-1.2	-1.9	-1.8	-1.7	-1.8	-1.6	-2.3	-2.5	-2.2	-1.3	-3.3	-1.7	< 3.0	Compliant
03:00 - 03:59	-0.7	-1.2	-1.2	-1.3	-1.4	-1.5	-1.5	-1.4	-2.0	-2.1	-3.0	-2.4	-1.6	-3.4	-1.6	< 3.0	Compliant
04:00 - 04:59	-0.9	-1.3	-1.3	-1.7	-1.5	-2.2	-1.8	-1.7	-1.9	-3.0	-2.9	-2.4	-2.1	-3.0	-1.7	< 3.0	Compliant
05:00 - 05:59	-1.0	-1.4	-1.2	-1.2	-1.2	-1.8	-1.7	-1.8	-1.8	-2.8	-3.1	-2.3	-1.9	-2.6	-1.6	< 3.0	Compliant
06:00 - 06:59	-0.9	-1.3	-1.9	-1.4	-1.6	-1.8	-1.6	-1.7	-1.9	-3.0	-2.8	-2.3	-1.8	-2.4	-1.9	< 3.0	Compliant
07:00 - 07:59	-1.0	-1.7	-1.5	-1.3	-1.3	-1.4	-1.9	-1.6	-1.9	-2.9	-2.9	-2.4	-1.5	-2.1	-1.8	< 3.0	Compliant
08:00 - 08:59	-1.1	-1.9	-1.5	-1.6	-1.5	-1.9	-1.3	-1.6	-1.7	-2.5	-3.2	-2.3	-2.2	-2.1	-2.0	< 3.0	Compliant
09:00 - 09:59	-1.2	-1.5	-1.1	-1.2	-1.3	-1.3	-1.4	-2.0	-1.8	-2.9	-2.9	-2.6	-1.9	-2.1	-1.7	< 3.0	Compliant
10:00 - 10:59	-1.3	-1.1	-1.2	-1.8	-1.1	-1.6	-1.7	-1.2	-1.8	-2.7	-2.7	-2.2	-1.9	-2.4	-1.5	< 3.0	Compliant
11:00 - 11:59	-1.3	-1.4	-1.2	-1.9	-1.2	-2.0	-1.0	-1.5	-1.7	-2.6	-2.6	-2.2	-1.4	-1.8	-1.6	< 3.0	Compliant
12:00 - 12:59	-1.4	-1.5	-1.4	-1.1	-0.9	-0.7	-1.3	-1.6	-1.7	-2.2	-2.9	-2.1	-2.1	-1.9	-1.3	< 3.0	Compliant
13:00 - 13:59	-0.6	-1.7	-1.2	-1.5	-1.0	-0.9	-1.8	-1.9	-1.6	-2.0	-2.2	-2.0	-1.6	-2.2	-1.2	< 3.0	Compliant
14:00 - 14:59	-0.6	-1.2	-0.9	-1.5	-0.8	-1.1	-1.2	-1.4	-1.8	-2.1	-1.5	-2.2	-1.4	-1.5	-1.6	< 3.0	Compliant
15:00 - 15:59	-0.6	-0.8	-0.6	-1.3	-1.2	-1.6	-0.9	-1.7	-1.2	-1.6	-2.6	-1.7	-1.1	-1.0	-1.6	< 3.0	Compliant
16:00 - 16:59	-0.8	-0.7	-0.6	-0.8	-1.1	-1.4	-1.3	-1.0	-1.5	-1.2	-2.2	-1.2	-1.0	-1.4	-0.7	< 3.0	Compliant
17:00 - 17:59	-1.0	-1.0	-1.1	-1.3	-0.5	-1.2	-1.5	-0.7	-1.9	-1.4	-1.5	-2.0	-1.8	-1.3	-1.4	< 3.0	Compliant
18:00 - 18:59	-0.3	-1.1	-1.3	-1.8	-1.0	-1.3	-1.4	-1.2	-2.0	-2.0	-2.4	-1.2	-1.0	-0.9	-1.1	< 3.0	Compliant
19:00 - 19:59	-0.3	-1.7	-1.1	-1.3	-1.3	-1.3	-1.3	-1.6	-2.0	-2.6	-2.5	-2.3	-1.7	-1.4	-1.1	< 3.0	Compliant
20:00 - 20:59	-0.7	-1.0	-1.2	-1.8	-1.6	-1.6	-1.4	-1.6	-2.2	-2.2	-2.5	-2.1	-1.6	-1.6	-0.9	< 3.0	Compliant
21:00 - 21:59	-1.1	-1.1	-1.0	-1.7	-1.4	-1.3	-1.1	-1.6	-2.6	-2.3	-2.0	-2.1	-1.1	-1.3	-1.3	< 3.0	Compliant
22:00 - 22:59	-0.9	-1.2	-1.0	-1.8	-1.3	-1.5	-1.7	-1.3	-2.6	-2.8	-2.2	-1.7	-1.7	-1.2	-1.2	< 3.0	Compliant
23:00 - 23:59	-0.9	-1.3	-1.3	-1.6	-1.8	-1.9	-1.4	-2.2	-3.1	-3.0	-2.0	-2.1	-1.1	-1.1	-1.1	< 3.0	Compliant

Time	16-Oct-20	17-Oct-20	18-Oct-20	19-Oct-20	20-Oct-20	21-Oct-20	22-Oct-20	23-Oct-20	24-Oct-20	25-Oct-20	26-Oct-20	27-Oct-20	28-Oct-20	29-Oct-20	30-Oct-20	31-Oct-20	NEQE Limit	Remarks
00:00 - 00:59	-1.0	-1.4	-1.9	-1.4	-2.1	-1.5	-2.0	-1.5	-1.3	-1.5	-1.2	-0.4	0.7	0.9	1.0	0.2	< 3.0	Compliant
01:00 - 01:59	-0.8	-1.3	-1.9	-1.4	-2.2	-1.5	-1.8	-1.5	-1.7	-1.3	-0.8	0.4	0.7	1.2	1.4	0.4	< 3.0	Compliant
02:00 - 02:59	-1.1	-1.2	-2.0	-1.6	-1.8	-1.8	-1.7	-1.9	-1.5	-1.3	-0.9	-0.1	0.7	1.3	1.5	0.3	< 3.0	Compliant
03:00 - 03:59	-1.5	-1.1	-1.8	-1.5	-2.4	-1.9	-1.9	-1.9	-1.9	-1.1	-0.8	0.3	0.6	0.8	1.2	0.1	< 3.0	Compliant
04:00 - 04:59	-1.1	-1.5	-1.9	-1.8	-2.1	-2.0	-1.9	-1.6	-1.7	-1.4	-0.9	0.1	0.5	0.9	0.8	0.3	< 3.0	Compliant
05:00 - 05:59	-1.2	-1.3	-2.0	-1.8	-2.3	-1.5	-1.8	-1.8	-1.9	-1.6	-0.9	0.0	0.4	0.9	0.5	0.4	< 3.0	Compliant
06:00 - 06:59	-1.3	-1.5	-1.5	-1.6	-1.9	-1.6	-1.8	-1.9	-2.0	-1.3	-0.6	-0.4	0.4	0.8	0.9	0.3	< 3.0	Compliant
07:00 - 07:59	-1.3	-1.3	-1.8	-1.8	-2.1	-1.9	-1.7	-2.1	-1.5	-1.1	-0.8	-0.1	0.4	1.1	0.7	0.5	< 3.0	Compliant
08:00 - 08:59	-1.4	-1.5	-1.5	-1.7	-2.0	-1.5	-1.8	-1.7	-1.6	-1.5	-0.7	-0.1	0.4	0.9	0.8	0.0	< 3.0	Compliant
09:00 - 09:59	-1.4	-1.6	-1.8	-1.5	-2.1	-1.6	-2.0	-1.9	-1.4	-1.4	-0.9	-0.4	0.4	0.8	0.7	-0.1	< 3.0	Compliant
10:00 - 10:59	-1.4	-1.4	-1.7	-1.6	-1.7	-1.7	-1.8	-1.9	-1.6	-1.2	-0.9	-0.3	0.5	0.7	0.6	0.1	< 3.0	Compliant
11:00 - 11:59	-1.4	-1.6	-1.5	-1.6	-1.7	-1.6	-1.7	-1.8	-1.6	-1.3	-0.8	-0.2	0.6	1.2	0.6	0.4	< 3.0	Compliant
12:00 - 12:59	-1.5	-1.4	-1.2	-1.5	-2.0	-1.3	-1.6	-1.6	-1.0	-1.1	-1.0	-0.2	0.4	1.0	0.4	0.2	< 3.0	Compliant
13:00 - 13:59	-1.4	-0.9	-1.0	-1.0	-2.1	-1.4	-1.5	-1.1	-1.2	-1.0	-1.1	-0.6	0.4	0.6	0.6	-0.3	< 3.0	Compliant
14:00 - 14:59	-1.3	-1.1	-0.8	-1.2	-1.5	-0.9	-1.5	-1.0	-1.1	-1.0	-1.0	0.0	0.3	1.6	0.5	0.9	< 3.0	Compliant
15:00 - 15:59	-0.9	-1.3	-1.1	-1.1	-1.6	-0.8	-1.1	-1.1	-1.1	-0.7	-1.0	0.1	1.1	1.4	1.1	1.4	< 3.0	Compliant
16:00 - 16:59	-1.1	-1.4	-1.2	-1.1	-1.5	-1.2	-1.4	-1.2	-1.3	-1.1	-0.5	0.6	1.1	1.5	0.6	1.7	< 3.0	Compliant
17:00 - 17:59	-0.8	-2.0	-1.3	-1.6	-1.4	-0.8	-1.3	-1.0	-0.9	-0.5	-0.1	0.6	0.8	1.6	0.5	1.9	< 3.0	Compliant
18:00 - 18:59	-1.2	-2.2	-1.5	-1.5	-1.3	-1.0	-1.2	-1.0	-1.2	-0.9	-0.8	0.4	0.9	1.3	0.4	1.7	< 3.0	Compliant
19:00 - 19:59	-0.7	-2.2	-2.0	-2.0	-1.8	-1.7	-1.5	-1.6	-1.1	-0.7	-0.5	0.7	0.9	1.1	0.5	0.5	< 3.0	Compliant
20:00 - 20:59	-1.0	-2.3	-2.2	-2.1	-2.0	-1.7	-1.4	-1.2	-1.2	-1.0	-0.1	0.2	1.2	1.1	0.4	0.8	< 3.0	Compliant
21:00 - 21:59	-1.1	-2.1	-1.8	-1.9	-2.0	-1.8	-1.5	-1.5	-1.6	-0.9	-0.1	0.7	1.4	1.2	0.5	-0.2	< 3.0	Compliant
22:00 - 22:59	-1.1	-2.0	-1.8	-2.1	-1.9	-1.8	-1.9	-1.6	-1.0	-0.7	-0.3	0.9	1.3	1.2	0.5	-0.7	< 3.0	Compliant
23:00 - 23:59	-1.0	-1.7	-1.5	-2.0	-1.8	-1.9	-1.7	-1.4	-1.3	-0.9	-0.4	0.6	1.2	1.5	0.1	-0.8	< 3.0	Compliant

Effluent Temperature Increase (°C) - November 2020

Time	1-Nov-20	2-Nov-20	3-Nov-20	4-Nov-20	5-Nov-20	6-Nov-20	7-Nov-20	8-Nov-20	9-Nov-20	10-Nov-20	11-Nov-20	12-Nov-20	13-Nov-20	14-Nov-20	15-Nov-20	NEQE Limit	Remarks
00:00 - 00:59	-0.6	1.2	-0.4	-0.1	-1.0	-0.6	-0.6	-1.0	-1.6	-0.7	-2.2	-1.2	-1.1	-1.1	-0.7	< 3.0	Compliant
01:00 - 01:59	-0.6	1.2	-0.1	-0.1	-0.5	-0.7	-0.6	-1.1	-1.3	-0.5	-2.5	-1.1	-1.5	-1.3	-1.0	< 3.0	Compliant
02:00 - 02:59	-1.0	1.1	-0.3	0.2	-0.8	-1.1	-0.9	-0.6	-1.4	-0.6	-2.7	-0.9	-1.5	-1.3	-0.9	< 3.0	Compliant
03:00 - 03:59	-0.8	0.7	-0.5	-0.1	-0.9	-0.7	-0.4	-0.8	-1.3	-0.4	-2.5	-0.8	-1.5	-1.3	-0.8	< 3.0	Compliant
04:00 - 04:59	-0.3	0.6	-0.8	-0.3	-1.0	-1.3	-0.5	-0.8	-1.4	-0.6	-2.3	-1.1	-1.1	-1.3	-1.0	< 3.0	Compliant
05:00 - 05:59	-0.1	0.6	-0.4	0.1	-1.4	-0.8	-0.8	-1.2	-1.5	-0.7	-1.8	-1.1	-1.4	-1.1	-1.5	< 3.0	Compliant
06:00 - 06:59	0.0	0.6	-0.6	-0.4	-1.2	-0.7	-0.8	-1.4	-1.6	-1.1	-1.5	-1.2	-1.3	-1.2	-1.2	< 3.0	Compliant
07:00 - 07:59	0.1	0.5	-0.3	-0.1	-1.0	-0.9	-1.2	-1.5	-1.7	-0.9	-1.4	-1.2	-1.0	-1.3	-1.5	< 3.0	Compliant
08:00 - 08:59	0.2	0.4	-1.0	-0.3	-1.3	-0.9	-1.2	-1.4	-1.9	-1.1	-1.6	-1.2	-1.3	-1.4	-1.7	< 3.0	Compliant
09:00 - 09:59	0.2	0.3	-1.2	-0.5	-1.4	-1.1	-1.1	-1.8	-1.8	-0.9	-1.2	-1.1	-1.0	-1.5	-1.3	< 3.0	Compliant
10:00 - 10:59	0.2	0.9	-1.4	-0.5	-1.2	-0.8	-1.3	-1.6	-1.7	-1.1	-1.4	-1.5	-1.5	-1.2	-1.7	< 3.0	Compliant
11:00 - 11:59	0.2	0.9	-1.6	-0.4	-1.4	-0.9	-1.1	-1.8	-1.6	-1.2	-1.2	-1.2	-1.4	-1.1	-1.8	< 3.0	Compliant
12:00 - 12:59	0.3	0.6	-1.4	-0.4	-0.9	-1.2	-0.6	-1.5	-1.6	-1.2	-1.0	-1.3	-1.2	-1.0	-1.6	< 3.0	Compliant
13:00 - 13:59	0.2	0.6	-1.1	-0.3	-1.2	-0.7	-1.2	-1.1	-1.5	-1.2	-0.9	-0.6	-0.8	-1.1	-1.1	< 3.0	Compliant
14:00 - 14:59	0.5	0.0	-0.9	-0.7	-0.9	-1.1	-0.6	-1.5	-1.3	-0.5	-1.0	-1.1	-1.4	-0.8	-0.5	< 3.0	Compliant
15:00 - 15:59	0.2	0.3	-1.2	-0.6	-1.0	-1.2	-0.4	-1.2	-1.4	-0.5	-0.8	-0.3	-1.3	-0.6	-0.4	< 3.0	Compliant
16:00 - 16:59	0.7	0.2	-0.9	-0.4	-0.3	-1.1	-0.5	-1.0	-1.0	0.1	-1.0	-0.7	-0.4	0.3	-0.5	< 3.0	Compliant
17:00 - 17:59	1.2	-0.2	-0.7	-0.1	-0.7	-0.4	-0.3	-0.4	-0.9	0.0	-1.0	-0.7	-1.0	-0.1	0.0	< 3.0	Compliant
18:00 - 18:59	0.9	0.0	0.0	-0.5	-0.7	-0.7	-0.4	-1.1	-0.8	-0.2	-0.7	-0.7	-1.0	0.1	-0.1	< 3.0	Compliant
19:00 - 19:59	0.8	0.5	-0.1	-0.9	-1.4	-0.8	-0.9	-1.3	-0.8	0.0	-0.9	-1.0	-1.0	-0.3	-0.5	< 3.0	Compliant
20:00 - 20:59	0.8	-0.2	-0.1	-0.6	-0.8	-0.7	-1.0	-1.3	-0.6	0.0	-1.1	-0.8	-1.0	-0.4	-0.4	< 3.0	Compliant
21:00 - 21:59	0.8	0.5	-0.2	-0.5	-0.8	-0.7	-1.0	-1.2	-0.6	-0.2	-0.8	-1.1	-0.8	-0.8	-0.6	< 3.0	Compliant
22:00 - 22:59	0.9	-0.4	0.2	-0.4	-0.7	-1.1	-0.9	-1.3	-0.8	-0.9	-0.9	-1.6	-1.2	-0.3	-0.5	< 3.0	Compliant
23:00 - 23:59	0.7	-0.7	-0.2	-0.5	-0.8	-1.2	-1.3	-1.5	-1.1	-1.7	-0.9	-1.4	-1.1	-0.6	-0.6	< 3.0	Compliant

Time	16-Nov-20	17-Nov-20	18-Nov-20	19-Nov-20	20-Nov-20	21-Nov-20	22-Nov-20	23-Nov-20	24-Nov-20	25-Nov-20	26-Nov-20	27-Nov-20	28-Nov-20	29-Nov-20	30-Nov-20	NEQE Limit	Remarks
00:00 - 00:59	-0.8	-2.0	-1.4	-1.6	-2.3	-1.6	-1.3	-1.1	-1.1	-0.9	-1.1	-1.0	-1.0	-1.1	-1.0	< 3.0	Compliant
01:00 - 01:59	-1.0	-2.0	-1.5	-2.1	-2.3	-2.1	-1.2	-0.9	-0.8	-0.6	-1.4	-0.7	-1.3	-1.4	-1.1	< 3.0	Compliant
02:00 - 02:59	-0.9	-1.9	-1.5	-2.1	-2.5	-1.7	-1.6	-1.3	-1.1	-1.2	-0.8	-0.7	-0.8	-1.4	-0.7	< 3.0	Compliant
03:00 - 03:59	-1.1	-2.1	-1.9	-1.9	-2.5	-2.4	-1.6	-1.1	-1.2	-1.4	-1.1	-0.7	-1.1	-1.7	-0.8	< 3.0	Compliant
04:00 - 04:59	-1.1	-1.8	-1.9	-2.0	-2.8	-1.9	-1.5	-1.2	-1.0	-1.1	-1.2	-0.8	-1.4	-1.7	-1.2	< 3.0	Compliant
05:00 - 05:59	-1.6	-2.2	-1.6	-2.2	-2.5	-2.2	-1.7	-1.5	-1.1	-1.2	-1.1	-1.1	-1.4	-1.4	-0.9	< 3.0	Compliant
06:00 - 06:59	-1.3	-2.0	-1.9	-2.0	-3.2	-1.9	-1.7	-1.8	-1.1	-1.1	-1.3	-1.2	-1.7	-1.7	-1.2	< 3.0	Compliant
07:00 - 07:59	-1.7	-2.2	-1.5	-2.0	-3.2	-2.4	-2.1	-1.3	-1.4	-1.3	-1.5	-1.0	-1.8	-1.6	-1.1	< 3.0	Compliant
08:00 - 08:59	-1.9	-2.5	-1.8	-2.2	-3.2	-2.5	-1.8	-1.6	-1.5	-1.4	-1.4	-1.0	-1.6	-1.5	-1.5	< 3.0	Compliant
09:00 - 09:59	-1.9	-2.6	-2.2	-2.6	-3.4	-2.3	-1.6	-1.4	-1.4	-1.4	-1.7	-1.1	-1.8	-1.7	-1.4	< 3.0	Compliant
10:00 - 10:59	-1.6	-2.7	-2.1	-2.2	-3.1	-2.6	-1.8	-1.5	-1.5	-1.2	-1.8	-1.4	-1.9	-1.8	-1.3	< 3.0	Compliant
11:00 - 11:59	-2.0	-2.7	-1.8	-2.2	-3.0	-2.4	-2.1	-1.7	-1.4	-1.3	-1.4	-1.0	-1.8	-1.8	-1.2	< 3.0	Compliant
12:00 - 12:59	-1.8	-2.2	-1.5	-2.2	-2.7	-1.9	-1.9	-1.5	-1.4	-1.5	-1.5	-1.2	-1.6	-1.8	-0.9	< 3.0	Compliant
13:00 - 13:59	-1.3	-2.1	-1.5	-1.4	-2.4	-2.2	-1.2	-0.9	-1.3	-1.2	-1.0	-0.8	-1.7	-1.3	-1.0	< 3.0	Compliant
14:00 - 14:59	-1.0	-2.0	-1.5	-1.3	-2.7	-2.1	-1.0	-1.4	-1.3	-0.6	-0.7	-0.5	-1.5	-0.8	-0.3	< 3.0	Compliant
15:00 - 15:59	-0.2	-1.7	-0.6	-1.2	-1.8	-1.6	-0.8	-0.9	-1.0	-0.6	-0.9	-0.7	-1.6	-1.2	-0.8	< 3.0	Compliant
16:00 - 16:59	-0.1	-0.8	-0.8	-1.0	-2.0	-1.3	-0.8	-0.3	-0.5	-0.1	-0.7	-0.6	-0.7	-0.4	-0.1	< 3.0	Compliant
17:00 - 17:59	-0.5	-1.0	-0.7	-1.2	-1.7	-1.0	-1.1	-0.3	-0.4	-0.2	-0.7	-0.3	-1.4	-0.4	0.2	< 3.0	Compliant
18:00 - 18:59	-0.7	-0.9	-1.0	-1.6	-1.8	-1.1	-1.0	-0.6	-0.8	-0.5	-0.7	-0.4	-1.3	-0.5	-0.2	< 3.0	Compliant
19:00 - 19:59	-1.0	-1.1	-1.0	-1.8	-1.6	-1.3	-1.2	-0.5	-0.6	-0.8	-1.1	-0.7	-1.1	-0.6	-0.3	< 3.0	Compliant
20:00 - 20:59	-1.2	-1.1	-1.3	-1.8	-1.6	-1.2	-1.2	-0.9	-0.7	-0.5	-0.9	-0.7	-1.2	-1.0	-0.1	< 3.0	Compliant
21:00 - 21:59	-1.4	-1.2	-1.3	-1.8	-1.4	-0.9	-0.9	-0.8	-0.6	-0.7	-0.8	-0.9	-1.3	-0.8	-0.1	< 3.0	Compliant
22:00 - 22:59	-1.6	-1.2	-1.4	-1.9	-1.8	-1.0	-1.0	-0.5	-0.6	-0.5	-0.7	-0.9	-1.0	-1.3	-0.8	< 3.0	Compliant
23:00 - 23:59	-1.8	-1.2	-1.3	-1.9	-1.5	-0.8	-0.9	-0.7	-0.3	-1.3	-0.9	-0.9	-0.9	-1.0	-1.4	< 3.0	Compliant

Effluent Temperature Increase (°C) - December 2020

Time	1-Dec-20	2-Dec-20	3-Dec-20	4-Dec-20	5-Dec-20	6-Dec-20	7-Dec-20	8-Dec-20	9-Dec-20	10-Dec-20	11-Dec-20	12-Dec-20	13-Dec-20	14-Dec-20	15-Dec-20	NEQE Limit	Remarks
00:00 - 00:59	-1.8	0.1	-1.6	-0.8	-1.1	-1.7	-3.7	-0.4	-0.4	-2.1	-0.9	-0.9	-1.2	-0.5	0.0	< 3.0	Compliant
01:00 - 01:59	-1.8	0.0	-1.1	-0.9	-1.1	-1.8	-4.0	-0.2	-0.5	-1.6	-0.9	-0.9	-1.2	-1.1	-0.3	< 3.0	Compliant
02:00 - 02:59	-1.7	-0.1	-1.2	-1.3	-1.3	-1.9	-3.9	-0.4	-0.9	-1.1	-0.8	-1.2	-0.9	-1.1	0.0	< 3.0	Compliant
03:00 - 03:59	-1.9	-0.3	-1.0	-1.2	-1.6	-1.9	-4.0	-0.7	-1.0	-0.9	-1.0	-0.9	-1.2	-1.0	-0.4	< 3.0	Compliant
04:00 - 04:59	-1.8	-0.1	-1.3	-1.3	-2.0	-2.0	-4.0	-0.7	-1.0	-1.2	-1.2	-1.2	-1.5	-1.0	-0.3	< 3.0	Compliant
05:00 - 05:59	-2.0	-0.2	-1.1	-1.1	-1.8	-2.2	-3.1	-1.0	-1.2	-1.2	-1.4	-1.5	-1.4	-1.5	-0.5	< 3.0	Compliant
06:00 - 06:59	-2.0	-0.7	-1.4	-1.4	-2.2	-2.4	-2.6	-0.7	-1.3	-0.7	-1.4	-1.7	-1.7	-1.4	-0.7	< 3.0	Compliant
07:00 - 07:59	-2.4	-0.4	-1.2	-1.1	-1.8	-2.2	-2.1	-1.1	-1.4	-1.0	-1.6	-1.6	-2.0	-1.5	-0.6	< 3.0	Compliant
08:00 - 08:59	-2.2	-0.8	-1.1	-1.3	-2.3	-2.7	-2.0	-1.2	-1.8	-1.2	-1.6	-1.8	-2.0	-1.7	-0.7	< 3.0	Compliant
09:00 - 09:59	-2.3	-1.3	-1.6	-1.6	-2.3	-2.5	-1.6	-1.4	-3.0	-1.0	-1.7	-1.6	-2.0	-1.7	-0.9	< 3.0	Compliant
10:00 - 10:59	-2.0	-1.5	-1.2	-1.4	-2.1	-2.5	-1.6	-1.3	-2.5	-1.1	-1.6	-2.1	-1.4	-1.5	-1.1	< 3.0	Compliant
11:00 - 11:59	-1.4	-0.9	-1.3	-1.3	-2.1	-2.5	-1.7	-0.9	-2.7	-1.0	-1.8	-1.8	-1.9	-1.6	-1.1	< 3.0	Compliant
12:00 - 12:59	-1.7	-1.1	-1.0	-1.2	-2.3	-2.1	-1.9	-0.6	-2.0	-1.1	-1.6	-2.0	-1.7	-1.6	-1.0	< 3.0	Compliant
13:00 - 13:59	-1.4	-1.0	-1.1	-1.1	-1.5	-1.4	-2.0	-0.6	-2.7	-1.5	-1.6	-2.0	-1.4	-1.3	-1.2	< 3.0	Compliant
14:00 - 14:59	-1.1	-0.7	-1.2	-0.9	-0.7	-0.6	-1.9	-0.3	-2.7	-1.5	-1.4	-2.0	-1.8	-0.9	-1.0	< 3.0	Compliant
15:00 - 15:59	-0.8	-0.9	-1.3	-0.6	-1.1	0.4	-1.6	0.5	-3.1	-0.7	-1.5	-1.5	-1.3	-0.9	-0.7	< 3.0	Compliant
16:00 - 16:59	-0.9	-1.0	-0.9	-0.3	-0.8	0.8	-1.7	0.4	-3.5	-0.5	-0.6	-1.9	-0.9	-0.4	-0.4	< 3.0	Compliant
17:00 - 17:59	-0.6	-0.7	-0.1	-0.3	-0.6	1.2	-1.2	0.5	-3.8	-0.6	-0.5	-1.1	-0.2	0.3	-0.6	< 3.0	Compliant
18:00 - 18:59	0.1	-1.2	-0.7	-0.5	-0.9	0.6	-0.6	0.1	-3.7	-0.2	-0.2	-0.7	-0.2	-0.2	-0.6	< 3.0	Compliant
19:00 - 19:59	-0.1	-1.3	-0.7	-1.2	-1.1	-0.1	-0.9	-0.3	-3.6	-0.5	-0.7	-1.2	-0.4	-0.1	-0.3	< 3.0	Compliant
20:00 - 20:59	0.0	-1.0	-0.5	-0.7	-1.1	-1.7	-0.9	-0.4	-3.0	-0.6	-0.5	-0.9	-0.7	0.3	-0.2	< 3.0	Compliant
21:00 - 21:59	0.0	-1.4	-0.6	-1.0	-1.3	-2.9	-0.5	-0.5	-3.1	-0.8	-0.7	-0.9	-0.2	0.3	0.1	< 3.0	Compliant
22:00 - 22:59	0.2	-1.7	-0.7	-1.0	-1.2	-3.1	-0.3	-0.5	-2.8	-0.9	-0.6	-1.2	-0.5	0.1	-0.1	< 3.0	Compliant
23:00 - 23:59	-0.1	-1.8	-0.6	-0.8	-1.5	-3.5	-0.6	-0.7	-2.5	-0.7	-0.6	-0.9	-0.4	0.0	-0.4	< 3.0	Compliant

Time	16-Dec-20	17-Dec-20	18-Dec-20	19-Dec-20	20-Dec-20	21-Dec-20	22-Dec-20	23-Dec-20	24-Dec-20	25-Dec-20	26-Dec-20	27-Dec-20	28-Dec-20	29-Dec-20	30-Dec-20	31-Dec-20	NEQE Limit	Remarks
00:00 - 00:59	-0.2	-0.4	-0.4	-0.8	-0.7	-1.3	-1.3	-1.1	-1.2	-1.0	-0.9	-0.7	-1.1	-0.8	-1.5	-1.2	< 3.0	Compliant
01:00 - 01:59	-0.4	-0.2	-0.5	-1.0	-0.8	-1.7	-1.4	-1.4	-1.7	-1.2	-1.1	-1.0	-1.1	-1.1	-1.4	-1.2	< 3.0	Compliant
02:00 - 02:59	-0.5	-0.4	-1.2	-1.3	-0.8	-1.4	-1.6	-1.5	-1.0	-1.6	-0.9	-1.1	-1.1	-1.1	-1.5	-1.6	< 3.0	Compliant
03:00 - 03:59	-0.3	-0.6	-1.0	-1.5	-0.8	-1.7	-1.6	-1.7	-1.4	-1.3	-0.9	-1.1	-1.0	-1.5	-1.3	-1.6	< 3.0	Compliant
04:00 - 04:59	-0.6	-0.9	-1.2	-1.2	-1.2	-1.7	-1.8	-2.0	-1.3	-1.4	-1.4	-0.9	-1.7	-1.6	-1.8	-1.6	< 3.0	Compliant
05:00 - 05:59	-0.4	-0.7	-1.0	-1.4	-1.0	-2.1	-2.1	-1.5	-1.4	-1.5	-1.2	-1.3	-1.6	-1.6	-1.6	-1.7	< 3.0	Compliant
06:00 - 06:59	-0.6	-1.1	-1.3	-1.7	-1.5	-2.4	-1.9	-2.2	-1.6	-1.6	-1.6	-1.1	-1.3	-1.6	-1.5	-1.8	< 3.0	Compliant
07:00 - 07:59	-0.9	-0.9	-1.1	-1.9	-1.4	-2.3	-2.2	-2.0	-1.6	-1.6	-1.7	-1.1	-1.6	-1.8	-1.7	-1.8	< 3.0	Compliant
08:00 - 08:59	-1.3	-1.1	-1.2	-1.8	-1.4	-2.2	-2.4	-2.0	-1.7	-2.4	-2.1	-2.0	-1.8	-1.7	-1.7	-1.7	< 3.0	Compliant
09:00 - 09:59	-1.3	-1.5	-1.2	-2.1	-1.6	-2.4	-2.6	-2.0	-1.7	-2.0	-1.7	-1.7	-2.0	-2.0	-1.6	-2.0	< 3.0	Compliant
10:00 - 10:59	-1.3	-1.1	-1.3	-2.3	-1.7	-2.5	-2.3	-1.9	-1.7	-2.3	-1.8	-1.7	-1.9	-1.7	-1.6	-2.0	< 3.0	Compliant
11:00 - 11:59	-1.1	-1.3	-1.5	-2.1	-1.2	-2.0	-2.3	-2.0	-1.7	-2.1	-2.1	-1.7	-1.6	-1.8	-1.8	-2.0	< 3.0	Compliant
12:00 - 12:59	-1.0	-1.7	-1.6	-1.5	-1.6	-2.2	-2.4	-2.1	-2.1	-2.1	-1.9	-1.6	-1.9	-2.0	-1.7	-2.3	< 3.0	Compliant
13:00 - 13:59	-0.7	-1.6	-1.3	-1.6	-1.3	-2.2	-2.2	-2.1	-1.8	-2.0	-2.0	-2.0	-1.7	-1.3	-1.6	-1.2	< 3.0	Compliant
14:00 - 14:59	-0.1	-1.1	-0.9	-1.7	-1.1	-1.8	-2.0	-2.3	-1.4	-1.9	-2.0	-1.7	-1.7	-1.5	-1.0	-1.7	< 3.0	Compliant
15:00 - 15:59	0.3	-0.1	-0.8	-0.7	-1.0	-1.5	-2.0	-1.7	-0.9	-1.3	-1.3	-1.7	-0.3	-1.7	-1.6	-2.0	< 3.0	Compliant
16:00 - 16:59	0.2	-0.5	-0.9	-0.6	-0.5	-1.1	-1.2	-1.3	-0.4	-1.1	-0.9	-1.6	-0.1	-0.3	-0.9	-1.6	< 3.0	Compliant
17:00 - 17:59	0.5	-0.1	-0.3	-0.8	-0.4	-0.6	-1.1	-1.8	-0.2	-0.5	-0.5	-1.4	0.2	-0.5	-0.6	-1.7	< 3.0	Compliant
18:00 - 18:59	0.0	-0.1	-0.6	-0.8	-0.6	-0.8	-1.4	-1.7	-0.7	-0.5	0.1	-1.2	0.0	-0.8	-0.8	-1.3	< 3.0	Compliant
19:00 - 19:59	0.3	0.0	-0.3	-0.9	-1.1	-1.1	-1.0	-1.9	-0.8	-0.8	-0.4	-1.7	-0.5	-1.2	-0.8	-1.2	< 3.0	Compliant
20:00 - 20:59	0.3	0.1	-0.5	-0.7	-0.8	-1.1	-1.1	-1.8	-0.8	-0.7	-0.6	-1.5	-0.6	-0.6	-1.0	-1.3	< 3.0	Compliant
21:00 - 21:59	0.3	0.0	-0.6	-1.0	-1.2	-0.9	-0.7	-0.9	-0.8	-0.8	-0.6	-0.8	-0.3	-0.8	-0.9	-1.1	< 3.0	Compliant
22:00 - 22:59	0.2	0.0	-0.4	-0.7	-1.0	-1.3	-0.9	-1.2	-0.6	-0.8	-0.6	-0.8	-0.7	-1.3	-0.9	-1.2	< 3.0	Compliant
23:00 - 23:59	-0.1	-0.5	-0.6	-1.0	-1.2	-1.1	-1.1	-1.1	-0.9	-0.6	-0.9	-1.1	-0.9	-1.4	-1.2	-1.5	< 3.0	Compliant

Annex 3 - pH

pH - January 2020

Time	1-Jan-20	2-Jan-20	3-Jan-20	4-Jan-20	5-Jan-20	6-Jan-20	7-Jan-20	8-Jan-20	9-Jan-20	10-Jan-20	11-Jan-20	12-Jan-20	13-Jan-20	14-Jan-20	15-Jan-20	NEQE Limit	Remarks
00:00 - 00:59	7.9	7.9	8.1	8.2	8.1	7.5	8.1	7.5	7.6	8.1	8.3	7.4	8.1	8.0	8.0	6 to 9	Compliant
01:00 - 01:59	7.9	7.9	8.1	8.2	8.1	7.5	8.1	7.5	7.6	8.1	8.3	7.4	8.1	8.0	8.0	6 to 9	Compliant
02:00 - 02:59	7.9	7.9	8.1	8.2	8.1	7.5	8.1	7.5	7.6	8.1	8.3	7.4	8.1	8.0	8.0	6 to 9	Compliant
03:00 - 03:59	7.9	7.9	8.1	8.2	8.1	7.5	8.1	7.5	7.6	8.1	8.3	7.4	8.1	8.0	8.0	6 to 9	Compliant
04:00 - 04:59	7.9	7.9	8.1	8.2	8.1	7.5	8.1	7.5	7.6	8.1	8.3	7.4	8.1	8.0	8.0	6 to 9	Compliant
05:00 - 05:59	7.9	7.9	8.1	8.2	8.1	7.5	8.1	7.5	7.6	8.1	8.3	7.4	8.1	8.0	8.0	6 to 9	Compliant
06:00 - 06:59	7.9	7.9	8.1	8.2	8.1	7.5	8.1	7.5	7.6	8.1	8.3	7.4	8.1	8.0	8.0	6 to 9	Compliant
07:00 - 07:59	7.9	7.9	8.1	8.2	8.1	7.5	8.1	7.5	7.6	8.1	8.3	7.4	8.1	8.0	8.0	6 to 9	Compliant
08:00 - 08:59	7.9	7.9	8.1	8.2	8.1	7.5	8.1	7.5	7.6	8.1	8.3	7.4	8.1	8.0	8.0	6 to 9	Compliant
09:00 - 09:59	7.9	7.9	8.1	8.2	8.1	7.5	8.1	7.5	7.6	8.1	8.3	7.4	8.1	8.0	8.0	6 to 9	Compliant
10:00 - 10:59	7.9	7.9	8.1	8.2	8.1	7.5	8.1	7.5	7.6	8.1	8.3	7.4	8.1	8.0	8.0	6 to 9	Compliant
11:00 - 11:59	7.9	7.9	8.1	8.2	8.1	7.5	8.1	7.5	7.6	8.1	8.3	7.4	8.1	8.0	8.0	6 to 9	Compliant
12:00 - 12:59	7.9	7.9	8.1	8.2	8.1	7.5	8.1	7.5	7.6	8.1	8.3	7.4	8.1	8.0	8.0	6 to 9	Compliant
13:00 - 13:59	7.9	7.9	8.1	8.2	8.1	7.5	8.1	7.5	7.6	8.1	8.3	7.4	8.1	8.0	8.0	6 to 9	Compliant
14:00 - 14:59	7.9	7.9	8.1	8.2	8.1	7.5	8.1	7.5	7.6	8.1	8.3	7.4	8.1	8.0	8.0	6 to 9	Compliant
15:00 - 15:59	7.9	7.9	8.1	8.2	8.1	7.5	8.1	7.5	7.6	8.1	8.3	7.4	8.1	8.0	8.0	6 to 9	Compliant
16:00 - 16:59	7.9	7.9	8.1	8.2	8.1	7.5	8.1	7.5	7.6	8.1	8.3	7.4	8.1	8.0	8.0	6 to 9	Compliant
17:00 - 17:59	7.9	7.9	8.1	8.2	8.1	7.5	8.1	7.5	7.6	8.1	8.3	7.4	8.1	8.0	8.0	6 to 9	Compliant
18:00 - 18:59	7.9	7.9	8.1	8.2	8.1	7.5	8.1	7.5	7.6	8.1	8.3	7.4	8.1	8.0	8.0	6 to 9	Compliant
19:00 - 19:59	7.9	7.9	8.1	8.2	8.1	7.5	8.1	7.5	7.6	8.1	8.3	7.4	8.1	8.0	8.0	6 to 9	Compliant
20:00 - 20:59	7.9	7.9	8.1	8.2	8.1	7.5	8.1	7.5	7.6	8.1	8.3	7.4	8.1	8.0	8.0	6 to 9	Compliant
21:00 - 21:59	7.9	7.9	8.1	8.2	8.1	7.5	8.1	7.5	7.6	8.1	8.3	7.4	8.1	8.0	8.0	6 to 9	Compliant
22:00 - 22:59	7.9	7.9	8.1	8.2	8.1	7.5	8.1	7.5	7.6	8.1	8.3	7.4	8.1	8.0	8.0	6 to 9	Compliant
23:00 - 23:59	7.9	7.9	8.1	8.2	8.1	7.5	8.1	7.5	7.6	8.1	8.3	7.4	8.1	8.0	8.0	6 to 9	Compliant

Time	16-Jan-20	17-Jan-20	18-Jan-20	19-Jan-20	20-Jan-20	21-Jan-20	22-Jan-20	23-Jan-20	24-Jan-20	25-Jan-20	26-Jan-20	27-Jan-20	28-Jan-20	29-Jan-20	30-Jan-20	31-Jan-20	NEQE Limit	Remarks
00:00 - 00:59	8.1	8.1	8.0	7.5	8.0	7.8	7.9	8.0	7.8	8.4	7.9	7.9	8.1	7.4	7.9	8.3	6 to 9	Compliant
01:00 - 01:59	8.1	8.1	8.0	7.5	7.9	8.0	8.0	7.9	7.8	8.4	7.9	7.9	8.1	7.4	7.9	8.3	6 to 9	Compliant
02:00 - 02:59	8.1	8.1	8.0	7.5	8.1	7.8	7.9	7.8	8.1	8.4	7.9	7.9	8.1	7.4	7.9	8.3	6 to 9	Compliant
03:00 - 03:59	8.1	8.1	8.0	7.5	7.9	7.8	7.9	7.8	7.9	8.4	7.9	7.9	8.1	7.4	7.9	8.3	6 to 9	Compliant
04:00 - 04:59	8.1	8.1	8.0	7.5	7.9	7.8	8.0	8.1	7.9	8.4	7.9	7.9	8.1	7.4	7.9	8.3	6 to 9	Compliant
05:00 - 05:59	8.1	8.1	8.0	7.5	8.0	7.9	8.0	8.0	7.8	8.4	7.9	7.9	8.1	7.4	7.9	8.3	6 to 9	Compliant
06:00 - 06:59	8.1	8.1	8.0	7.5	8.0	8.0	7.9	7.9	8.1	8.4	7.9	7.9	8.1	7.4	7.9	8.3	6 to 9	Compliant
07:00 - 07:59	8.1	8.1	8.0	7.5	8.1	8.1	8.0	8.0	8.0	8.4	7.9	7.9	8.1	7.4	7.9	8.3	6 to 9	Compliant
08:00 - 08:59	8.1	8.1	8.0	7.5	8.0	8.1	8.1	8.0	8.0	8.4	7.9	7.9	8.1	7.4	7.9	8.3	6 to 9	Compliant
09:00 - 09:59	8.1	8.1	8.0	7.5	8.0	8.0	8.0	7.8	7.9	8.4	7.9	7.9	8.1	7.4	7.9	8.3	6 to 9	Compliant
10:00 - 10:59	8.1	8.1	8.0	7.5	8.0	7.8	8.5	7.9	7.9	8.4	7.9	7.9	8.1	7.4	7.9	8.3	6 to 9	Compliant
11:00 - 11:59	8.1	8.1	8.0	7.5	7.9	7.8	8.6	7.8	7.9	8.4	7.9	7.9	8.1	7.4	7.9	8.3	6 to 9	Compliant
12:00 - 12:59	8.1	8.1	8.0	7.5	8.0	7.8	8.4	7.9	7.9	8.4	7.9	7.9	8.1	7.4	7.9	8.3	6 to 9	Compliant
13:00 - 13:59	8.1	8.1	8.0	7.5	8.2	7.8	8.4	7.9	7.9	8.4	7.9	7.9	8.1	7.4	7.9	8.3	6 to 9	Compliant
14:00 - 14:59	8.1	8.1	8.0	7.5	8.2	8.1	8.4	7.8	7.9	8.4	7.9	7.9	8.1	7.4	7.9	8.3	6 to 9	Compliant
15:00 - 15:59	8.1	8.1	8.0	7.5	8.1	7.9	8.4	7.9	7.9	8.4	7.9	7.9	8.1	7.4	7.9	8.3	6 to 9	Compliant
16:00 - 16:59	8.1	8.1	8.0	7.5	7.8	8.0	8.4	7.8	7.9	8.4	7.9	7.9	8.1	7.4	7.9	8.3	6 to 9	Compliant
17:00 - 17:59	8.1	8.1	8.0	7.5	8.0	7.7	8.8	7.8	7.9	8.4	7.9	7.9	8.1	7.4	7.9	8.3	6 to 9	Compliant
18:00 - 18:59	8.1	8.1	8.0	7.5	8.0	7.8	8.5	7.8	7.9	8.4	7.9	7.9	8.1	7.4	7.9	8.3	6 to 9	Compliant
19:00 - 19:59	8.1	8.1	8.0	7.5	7.9	7.8	8.2	7.4	7.9	8.4	7.9	7.9	8.1	7.4	7.9	8.3	6 to 9	Compliant
20:00 - 20:59	8.1	8.1	8.0	7.5	7.9	7.9	8.1	7.7	7.9	8.4	7.9	7.9	8.1	7.4	7.9	8.3	6 to 9	Compliant
21:00 - 21:59	8.1	8.1	8.0	7.5	7.9	7.9	8.1	7.8	7.9	8.4	7.9	7.9	8.1	7.4	7.9	8.3	6 to 9	Compliant
22:00 - 22:59	8.1	8.1	8.0	7.5	7.8	7.9	8.0	7.7	7.9	8.4	7.9	7.9	8.1	7.4	7.9	8.3	6 to 9	Compliant
23:00 - 23:59	8.1	8.1	8.0	7.5	7.6	7.9	8.4	7.8	7.9	8.4	7.9	7.9	8.1	7.4	7.9	8.3	6 to 9	Compliant

pH - May 2020

Time	1-May-20	2-May-20	3-May-20	4-May-20	5-May-20	6-May-20	7-May-20	8-May-20	9-May-20	10-May-20	11-May-20	12-May-20	13-May-20	14-May-20	15-May-20	NEQE Limit	Remarks
00:00 - 00:59	7.4	7.9	7.9	7.6	7.6	7.3	7.1	7.1	7.3	7.6	7.5	7.5	7.4	7.4	7.7	6 to 9	Compliant
01:00 - 01:59	7.4	7.9	7.9	7.6	7.6	7.3	7.1	7.4	7.4	7.4	6.9	7.5	7.5	7.5	7.7	6 to 9	Compliant
02:00 - 02:59	7.4	7.9	7.9	7.6	7.6	7.5	7.1	7.3	7.5	7.5	7.2	7.5	7.4	7.2	7.6	6 to 9	Compliant
03:00 - 03:59	7.4	7.9	7.9	7.6	7.6	7.4	7.1	8.4	7.2	6.7	7.0	7.5	7.4	7.5	7.5	6 to 9	Compliant
04:00 - 04:59	7.4	7.9	7.9	7.6	7.6	7.3	8.0	8.4	7.7	7.1	7.0	6.7	7.4	7.4	7.5	6 to 9	Compliant
05:00 - 05:59	7.4	7.9	7.9	7.6	7.6	7.3	7.7	7.8	7.8	7.4	7.4	7.3	7.2	7.4	7.4	6 to 9	Compliant
06:00 - 06:59	7.4	7.9	7.9	7.6	7.6	7.4	7.4	7.8	8.3	7.5	7.4	7.2	7.3	7.3	7.4	6 to 9	Compliant
07:00 - 07:59	7.4	7.9	7.9	7.6	7.6	7.4	7.2	8.0	8.3	7.0	7.3	7.3	7.4	7.2	7.4	6 to 9	Compliant
08:00 - 08:59	7.4	7.9	7.9	7.6	7.6	7.4	8.4	7.8	8.3	7.3	7.2	7.3	7.5	7.5	7.7	6 to 9	Compliant
09:00 - 09:59	7.4	7.9	7.9	7.6	7.6	7.4	8.4	7.8	8.3	7.3	7.0	7.3	7.7	7.6	7.7	6 to 9	Compliant
10:00 - 10:59	7.4	7.9	7.9	7.6	7.5	7.3	8.1	8.7	8.3	7.1	7.4	7.3	7.8	7.8	7.9	6 to 9	Compliant
11:00 - 11:59	7.4	7.9	7.9	7.6	7.8	7.5	8.4	8.8	8.3	7.1	7.3	7.3	7.5	7.7	7.9	6 to 9	Compliant
12:00 - 12:59	7.4	7.9	7.9	7.6	7.8	7.4	8.4	8.6	8.7	7.0	7.4	7.6	7.6	7.5	7.7	6 to 9	Compliant
13:00 - 13:59	7.4	7.9	7.9	7.6	7.7	7.6	8.3	8.2	8.5	7.2	7.4	7.6	7.6	7.5	7.7	6 to 9	Compliant
14:00 - 14:59	7.4	7.9	7.9	7.6	7.6	7.3	8.0	8.1	8.5	7.5	7.2	7.4	7.5	7.5	7.6	6 to 9	Compliant
15:00 - 15:59	7.4	7.9	7.9	7.6	7.5	7.3	8.1	7.9	8.3	7.5	7.3	7.3	7.4	7.8	7.9	6 to 9	Compliant
16:00 - 16:59	7.4	7.9	7.9	7.6	7.5	7.0	7.8	7.7	8.0	7.3	7.1	7.5	7.6	7.7	7.7	6 to 9	Compliant
17:00 - 17:59	7.4	7.9	7.9	7.6	7.6	6.8	7.7	7.9	8.1	7.5	6.9	7.4	7.6	7.6	7.7	6 to 9	Compliant
18:00 - 18:59	7.4	7.9	7.9	7.6	7.3	7.1	7.4	7.6	7.9	7.2	7.4	7.1	7.3	7.7	7.7	6 to 9	Compliant
19:00 - 19:59	7.4	7.9	7.9	7.6	7.6	7.2	7.6	7.6	8.1	8.8	7.5	7.4	7.4	7.7	7.6	6 to 9	Compliant
20:00 - 20:59	7.4	7.9	7.9	7.6	7.6	7.1	7.3	7.5	7.7	8.6	7.4	7.3	7.6	7.8	7.6	6 to 9	Compliant
21:00 - 21:59	7.4	7.9	7.9	7.6	7.3	7.2	7.5	7.4	7.8	8.8	7.5	7.4	7.5	7.8	7.6	6 to 9	Compliant
22:00 - 22:59	7.4	7.9	7.9	7.6	7.4	7.0	7.7	7.3	7.5	8.4	7.5	7.2	7.5	7.8	7.6	6 to 9	Compliant
23:00 - 23:59	7.4	7.9	7.9	7.6	7.4	7.1	7.5	7.1	7.4	8.1	7.5	7.1	7.5	7.6	7.6	6 to 9	Compliant

Time	16-May-20	17-May-20	18-May-20	19-May-20	20-May-20	21-May-20	22-May-20	23-May-20	24-May-20	25-May-20	26-May-20	27-May-20	28-May-20	29-May-20	30-May-20	31-May-20	NEQE Limit	Remarks
00:00 - 00:59	7.6	7.4	7.4	7.6	7.5	8.1	7.6	7.6	7.5	7.6	7.7	7.8	7.4	7.5	7.6	8.5	6 to 9	Compliant
01:00 - 01:59	7.5	7.5	7.4	7.5	7.7	8.0	7.4	7.4	7.3	7.6	7.6	7.9	7.2	7.5	7.5	8.0	6 to 9	Compliant
02:00 - 02:59	7.5	7.5	7.5	7.6	7.6	7.8	7.5	7.6	7.4	7.6	7.7	7.9	7.4	7.5	7.6	7.4	6 to 9	Compliant
03:00 - 03:59	7.5	7.4	7.4	7.6	7.7	8.0	7.5	7.6	7.6	7.5	7.6	7.9	7.5	7.5	7.7	7.1	6 to 9	Compliant
04:00 - 04:59	7.5	7.1	7.4	7.5	7.7	7.9	7.7	7.6	7.5	7.6	7.7	7.8	7.5	7.5	7.4	6.9	6 to 9	Compliant
05:00 - 05:59	7.4	7.4	7.3	7.5	7.5	8.5	7.6	7.5	7.5	7.5	7.7	7.8	7.5	7.7	7.3	6.9	6 to 9	Compliant
06:00 - 06:59	7.5	7.5	7.5	7.5	7.5	8.0	7.5	7.6	7.2	7.5	7.6	7.8	7.5	7.6	7.4	7.0	6 to 9	Compliant
07:00 - 07:59	7.1	7.4	7.4	7.4	7.4	7.8	7.5	7.8	7.4	7.5	7.6	7.8	7.5	7.5	7.5	6.9	6 to 9	Compliant
08:00 - 08:59	8.2	7.3	7.5	7.5	7.7	7.8	8.2	8.0	7.5	7.7	7.6	7.7	7.4	7.5	7.5	7.2	6 to 9	Compliant
09:00 - 09:59	7.8	8.0	7.3	7.9	7.7	8.2	8.7	6.4	7.4	7.6	7.6	7.6	7.5	7.6	7.6	7.2	6 to 9	Compliant
10:00 - 10:59	7.3	7.7	7.5	7.8	7.8	8.7	8.6	6.5	7.6	7.6	7.5	7.6	7.5	7.6	7.5	7.3	6 to 9	Compliant
11:00 - 11:59	7.5	7.6	7.5	7.6	8.0	7.6	8.6	6.6	7.5	7.6	7.6	7.6	7.5	7.5	7.6	7.3	6 to 9	Compliant
12:00 - 12:59	7.4	7.8	7.5	7.6	8.0	8.4	8.6	6.8	7.7	7.6	7.7	7.7	7.5	7.4	7.4	7.5	6 to 9	Compliant
13:00 - 13:59	7.1	7.8	7.6	7.6	7.7	8.4	6.7	7.0	7.5	7.6	7.7	7.7	7.6	7.3	7.6	8.1	6 to 9	Compliant
14:00 - 14:59	7.4	7.5	7.5	7.5	7.8	7.7	6.5	8.4	7.6	7.6	7.8	7.7	7.6	7.3	7.6	8.0	6 to 9	Compliant
15:00 - 15:59	7.4	7.5	7.6	7.5	7.9	7.8	6.4	8.8	7.6	7.6	7.8	7.8	7.7	7.4	7.8	7.7	6 to 9	Compliant
16:00 - 16:59	7.2	7.5	7.7	7.5	7.7	7.8	6.3	8.2	7.7	7.6	7.8	7.8	7.6	7.4	7.7	7.9	6 to 9	Compliant
17:00 - 17:59	7.5	7.5	7.7	7.5	7.6	7.6	6.8	8.6	7.5	7.7	7.9	7.7	7.6	7.6	7.6	7.9	6 to 9	Compliant
18:00 - 18:59	7.8	7.5	7.6	7.6	7.5	7.7	7.6	7.9	7.7	7.7	7.9	7.6	7.5	7.7	7.6	7.9	6 to 9	Compliant
19:00 - 19:59	8.2	7.5	7.6	7.8	7.4	7.6	7.7	7.4	7.6	7.7	7.9	7.6	7.6	7.5	7.6	7.9	6 to 9	Compliant
20:00 - 20:59	7.8	7.5	7.5	7.7	8.4	7.6	7.9	7.9	7.6	7.7	7.9	7.7	7.6	7.5	7.6	7.6	6 to 9	Compliant
21:00 - 21:59	7.8	7.5	7.7	7.7	8.6	7.6	7.8	7.7	7.6	7.7	7.9	7.7	7.7	7.2	7.2	7.7	6 to 9	Compliant
22:00 - 22:59	7.7	7.8	7.7	7.8	8.9	7.8	7.7	7.5	7.6	7.6	8.0	7.7	7.5	7.5	8.6	8.8	6 to 9	Compliant
23:00 - 23:59	7.6	7.6	7.6	7.7	8.7	7.7	7.7	7.6	7.7	7.6	7.9	7.5	7.5	7.6	8.9	8.8	6 to 9	Compliant

pH - June 2020

Time	1-Jun-20	2-Jun-20	3-Jun-20	4-Jun-20	5-Jun-20	6-Jun-20	7-Jun-20	8-Jun-20	9-Jun-20	10-Jun-20	11-Jun-20	12-Jun-20	13-Jun-20	14-Jun-20	15-Jun-20	NEQE Limit	Remarks
00:00 - 00:59	8.9	7.2	7.8	7.4	7.4	7.3	8.9	7.6	8.1	7.1	6.9	7.8	7.2	7.9	7.8	6 to 9	Compliant
01:00 - 01:59	8.8	6.7	7.4	8.3	7.2	7.2	8.9	7.6	8.0	7.0	7.1	7.7	7.3	7.5	7.6	6 to 9	Compliant
02:00 - 02:59	8.5	7.1	7.7	8.3	7.3	7.2	8.9	7.6	7.8	6.9	7.2	7.3	7.2	7.2	7.3	6 to 9	Compliant
03:00 - 03:59	8.4	7.0	7.9	6.3	7.3	7.2	8.9	7.6	7.6	7.1	7.2	7.4	7.2	7.2	8.5	6 to 9	Compliant
04:00 - 04:59	8.6	6.7	7.8	6.5	7.4	7.2	8.9	7.6	7.6	6.8	7.2	7.1	7.3	7.0	8.1	6 to 9	Compliant
05:00 - 05:59	8.4	7.2	7.6	6.6	7.7	7.0	8.9	7.6	7.5	7.1	7.1	7.0	7.0	7.0	8.1	6 to 9	Compliant
06:00 - 06:59	8.3	7.3	7.5	7.3	7.6	7.7	8.9	7.6	7.3	7.0	7.1	6.9	7.0	7.3	8.1	6 to 9	Compliant
07:00 - 07:59	8.0	7.4	7.4	7.9	7.4	7.5	8.9	7.6	8.0	6.9	7.0	7.8	7.2	7.2	7.4	6 to 9	Compliant
08:00 - 08:59	7.8	6.9	7.5	7.8	7.4	7.5	8.9	7.6	8.5	6.9	6.8	7.3	7.6	7.1	8.0	6 to 9	Compliant
09:00 - 09:59	8.1	6.8	7.5	8.9	7.4	7.7	8.9	7.6	8.1	6.9	6.9	7.1	7.6	8.0	8.0	6 to 9	Compliant
10:00 - 10:59	8.9	7.0	7.5	8.6	8.3	7.9	8.9	7.6	8.2	6.9	6.9	6.7	7.5	7.5	8.1	6 to 9	Compliant
11:00 - 11:59	8.9	7.2	7.4	8.4	8.8	8.3	8.9	7.6	8.5	6.7	7.0	7.9	8.0	8.0	7.8	6 to 9	Compliant
12:00 - 12:59	8.9	7.4	7.5	8.2	8.8	7.8	8.9	7.6	8.7	6.9	6.9	7.7	8.1	8.0	8.5	6 to 9	Compliant
13:00 - 13:59	8.2	6.9	7.1	7.7	8.4	7.7	8.9	7.6	8.3	7.0	7.0	7.3	8.0	7.8	8.3	6 to 9	Compliant
14:00 - 14:59	7.5	7.1	7.4	7.9	8.2	7.4	8.9	8.6	8.3	7.0	7.0	7.3	7.8	7.6	7.4	6 to 9	Compliant
15:00 - 15:59	7.8	7.0	7.4	7.7	8.3	7.5	8.9	8.1	8.2	6.9	7.0	7.4	7.5	7.4	7.0	6 to 9	Compliant
16:00 - 16:59	7.5	7.0	7.5	7.6	8.2	7.8	8.9	7.8	7.4	7.0	7.0	7.0	7.2	7.7	7.0	6 to 9	Compliant
17:00 - 17:59	7.6	7.2	7.4	7.5	7.9	7.7	8.9	8.4	7.2	7.0	7.0	7.2	7.2	8.1	6.9	6 to 9	Compliant
18:00 - 18:59	7.0	7.3	7.5	7.1	7.9	7.5	8.9	7.7	7.3	7.1	6.9	8.7	7.1	7.9	6.9	6 to 9	Compliant
19:00 - 19:59	7.1	7.3	7.5	7.2	7.6	8.2	8.9	7.5	7.1	7.1	7.0	8.1	7.2	7.5	6.9	6 to 9	Compliant
20:00 - 20:59	6.7	7.2	7.6	7.4	7.7	8.3	8.9	7.5	6.9	6.9	6.9	8.0	7.3	7.3	7.0	6 to 9	Compliant
21:00 - 21:59	8.0	7.3	7.6	7.2	7.6	8.9	7.6	7.4	7.2	6.9	7.0	7.8	8.1	7.2	7.0	6 to 9	Compliant
22:00 - 22:59	7.4	8.7	7.5	7.1	7.4	8.9	7.6	7.4	7.2	6.9	7.3	7.5	7.8	8.1	6.9	6 to 9	Compliant
23:00 - 23:59	7.3	8.1	7.6	7.5	7.4	8.9	7.6	8.2	7.1	6.7	7.9	7.5	8.3	8.0	6.9	6 to 9	Compliant

Time	16-Jun-20	17-Jun-20	18-Jun-20	19-Jun-20	20-Jun-20	21-Jun-20	22-Jun-20	23-Jun-20	24-Jun-20	25-Jun-20	26-Jun-20	27-Jun-20	28-Jun-20	29-Jun-20	30-Jun-20	NEQE Limit	Remarks
00:00 - 00:59	7.9	7.9	7.7	7.1	6.5	7.0	6.9	6.9	6.8	7.0	8.1	8.2	8.0	6.8	7.0	6 to 9	Compliant
01:00 - 01:59	7.5	7.7	7.4	6.3	6.6	7.8	6.9	6.9	6.9	6.8	7.9	8.2	7.8	6.7	7.0	6 to 9	Compliant
02:00 - 02:59	7.2	7.5	7.4	6.4	7.6	8.1	7.4	6.9	6.9	6.7	7.9	7.9	7.2	6.6	8.1	6 to 9	Compliant
03:00 - 03:59	7.1	7.5	7.5	6.5	8.5	8.0	8.2	6.7	6.7	6.7	8.2	7.5	7.0	6.7	7.6	6 to 9	Compliant
04:00 - 04:59	7.0	7.6	8.0	7.3	8.3	7.8	7.9	6.8	6.8	7.8	8.2	7.9	6.6	6.6	7.4	6 to 9	Compliant
05:00 - 05:59	7.3	7.7	7.8	7.4	7.7	7.7	7.8	6.8	7.7	7.3	8.5	8.1	7.1	7.1	7.5	6 to 9	Compliant
06:00 - 06:59	7.8	7.9	7.5	6.5	6.6	7.4	7.6	6.7	8.1	7.0	8.4	8.1	6.7	7.5	7.7	6 to 9	Compliant
07:00 - 07:59	7.5	7.8	7.3	8.9	7.7	7.2	7.3	6.7	7.7	6.6	8.1	7.8	6.7	8.0	8.4	6 to 9	Compliant
08:00 - 08:59	7.2	7.4	7.2	8.1	6.5	7.0	8.0	8.5	7.2	6.4	8.3	8.2	6.6	8.0	8.0	6 to 9	Compliant
09:00 - 09:59	7.0	6.9	8.9	7.9	6.8	6.6	7.9	8.4	7.3	6.1	8.3	8.2	7.4	7.9	8.0	6 to 9	Compliant
10:00 - 10:59	7.1	7.9	8.7	7.9	6.9	7.0	8.3	8.5	7.3	7.3	8.3	8.9	7.7	8.0	8.1	6 to 9	Compliant
11:00 - 11:59	6.9	8.2	8.2	7.3	7.4	8.7	8.3	8.5	8.2	8.5	8.5	8.4	8.5	8.7	8.8	6 to 9	Compliant
12:00 - 12:59	6.8	8.4	8.2	7.9	8.0	8.6	8.2	8.2	8.0	8.5	8.2	8.3	8.5	8.4	8.8	6 to 9	Compliant
13:00 - 13:59	7.9	8.1	8.2	6.4	7.8	8.7	8.0	7.4	8.3	7.9	7.9	8.1	8.2	7.8	8.5	6 to 9	Compliant
14:00 - 14:59	7.2	8.0	8.0	6.7	7.5	8.3	7.4	7.4	8.1	7.2	8.4	7.8	8.0	7.6	8.5	6 to 9	Compliant
15:00 - 15:59	7.4	7.6	7.5	6.6	6.7	8.1	7.2	7.4	6.6	7.1	7.9	7.5	7.5	7.7	8.4	6 to 9	Compliant
16:00 - 16:59	7.7	7.8	7.5	6.7	6.8	7.8	7.1	8.0	7.7	6.9	7.9	6.9	7.3	7.8	8.2	6 to 9	Compliant
17:00 - 17:59	7.3	7.6	7.4	6.8	6.6	7.5	7.3	7.6	7.9	7.0	7.5	7.2	7.0	7.4	8.5	6 to 9	Compliant
18:00 - 18:59	7.4	7.5	7.3	6.9	6.5	7.4	8.0	7.4	7.6	6.9	7.1	7.6	7.0	7.3	7.8	6 to 9	Compliant
19:00 - 19:59	7.2	7.5	7.1	6.3	6.7	7.1	7.8	7.3	8.7	6.9	7.0	7.5	6.5	6.8	7.9	6 to 9	Compliant
20:00 - 20:59	7.2	7.5	7.1	6.4	6.6	7.3	7.7	7.2	7.8	6.7	6.6	7.2	6.8	6.9	7.9	6 to 9	Compliant
21:00 - 21:59	7.3	7.3	7.1	7.1	6.4	7.2	7.5	7.1	7.6	7.3	6.6	6.9	6.6	7.1	7.7	6 to 9	Compliant
22:00 - 22:59	8.0	7.2	7.5	7.7	6.9	6.9	7.0	7.0	7.4	8.0	6.6	6.9	6.8	7.3	7.6	6 to 9	Compliant
23:00 - 23:59	8.3	7.6	7.7	7.5	7.1	6.9	6.9	6.8	7.3	8.8	8.0	7.4	6.5	7.1	8.3	6 to 9	Compliant

pH - July 2020

Time	1-Jul-20	2-Jul-20	3-Jul-20	4-Jul-20	5-Jul-20	6-Jul-20	7-Jul-20	8-Jul-20	9-Jul-20	10-Jul-20	11-Jul-20	12-Jul-20	13-Jul-20	14-Jul-20	15-Jul-20	NEQE Limit	Remarks
00:00 - 00:59	8.0	7.3	8.2	8.3	7.6	6.8	8.3	7.7	7.8	7.1	6.7	6.8	6.8	6.8	6.9	6 to 9	Compliant
01:00 - 01:59	7.7	7.1	8.6	8.3	7.1	6.8	8.3	7.3	8.0	7.3	6.6	6.5	6.8	6.9	6.7	6 to 9	Compliant
02:00 - 02:59	7.7	7.1	8.3	8.4	7.0	6.7	7.9	8.4	8.1	7.3	6.6	6.7	6.7	6.9	6.7	6 to 9	Compliant
03:00 - 03:59	7.7	7.0	8.3	8.6	8.5	6.8	7.9	7.7	7.8	7.2	6.6	6.7	6.8	6.8	6.8	6 to 9	Compliant
04:00 - 04:59	7.1	7.2	8.0	8.8	8.4	6.9	7.9	8.1	7.8	7.2	6.6	6.5	6.8	6.8	6.8	6 to 9	Compliant
05:00 - 05:59	7.1	7.2	8.9	8.8	8.9	6.8	7.3	8.1	7.8	6.9	6.6	6.5	6.7	7.8	6.8	6 to 9	Compliant
06:00 - 06:59	6.8	7.2	8.9	8.5	8.6	6.8	7.3	7.3	7.4	7.0	6.7	6.5	6.7	8.5	7.8	6 to 9	Compliant
07:00 - 07:59	7.0	7.1	8.6	8.5	8.6	7.3	7.0	7.2	7.4	6.7	7.2	6.4	6.5	8.2	7.5	6 to 9	Compliant
08:00 - 08:59	6.7	6.7	8.7	7.8	8.0	7.3	7.0	8.2	7.7	6.9	7.2	8.4	6.6	8.2	8.6	6 to 9	Compliant
09:00 - 09:59	7.0	6.7	8.4	8.7	7.7	7.0	7.5	7.9	7.7	6.9	6.7	8.3	6.6	7.7	8.4	6 to 9	Compliant
10:00 - 10:59	7.0	7.1	8.2	8.6	8.1	7.0	8.7	7.9	8.0	6.7	6.7	8.4	6.6	7.8	8.4	6 to 9	Compliant
11:00 - 11:59	6.8	7.1	8.8	8.4	8.1	7.0	8.7	8.3	8.7	6.6	7.9	8.3	6.6	7.8	8.9	6 to 9	Compliant
12:00 - 12:59	6.8	6.9	8.8	8.9	8.1	8.7	8.6	8.8	8.7	6.6	7.9	8.5	6.8	7.3	8.9	6 to 9	Compliant
13:00 - 13:59	6.9	6.7	8.8	8.8	8.9	8.7	8.9	8.8	8.3	8.7	7.9	7.9	6.9	7.3	8.1	6 to 9	Compliant
14:00 - 14:59	6.9	7.1	8.3	8.8	8.9	7.5	8.4	8.8	7.7	8.0	7.9	7.9	6.6	6.4	8.1	6 to 9	Compliant
15:00 - 15:59	6.9	6.7	8.0	8.8	7.6	7.5	8.4	8.8	8.1	8.1	7.9	7.1	7.0	8.7	8.1	6 to 9	Compliant
16:00 - 16:59	7.0	6.7	8.9	8.2	7.7	7.5	7.8	7.9	8.1	7.6	6.8	7.1	7.0	7.4	7.4	6 to 9	Compliant
17:00 - 17:59	6.9	8.2	7.8	7.6	7.1	7.0	7.9	8.8	8.3	6.7	7.0	7.1	6.9	7.4	7.4	6 to 9	Compliant
18:00 - 18:59	7.0	8.5	6.9	7.7	7.0	8.7	7.3	8.6	8.3	6.7	6.6	7.1	7.0	7.4	7.5	6 to 9	Compliant
19:00 - 19:59	7.0	8.5	8.6	7.7	8.8	7.5	8.4	8.6	7.7	7.3	6.6	7.2	6.7	6.8	7.5	6 to 9	Compliant
20:00 - 20:59	7.0	8.8	8.6	7.3	8.1	7.5	8.5	8.4	7.7	7.3	6.9	7.1	6.7	6.8	7.0	6 to 9	Compliant
21:00 - 21:59	7.0	8.8	6.2	7.1	8.1	8.5	8.3	8.4	7.7	6.8	6.9	7.1	6.7	6.8	8.4	6 to 9	Compliant
22:00 - 22:59	7.1	7.5	6.2	7.7	7.1	8.6	8.3	8.4	7.4	6.8	6.9	6.9	6.7	6.8	7.2	6 to 9	Compliant
23:00 - 23:59	7.0	7.3	8.8	7.6	7.1	7.6	7.7	8.4	7.4	6.6	6.8	6.9	6.7	6.9	8.5	6 to 9	Compliant

Time	16-Jul-20	17-Jul-20	18-Jul-20	19-Jul-20	20-Jul-20	21-Jul-20	22-Jul-20	23-Jul-20	24-Jul-20	25-Jul-20	26-Jul-20	27-Jul-20	28-Jul-20	29-Jul-20	30-Jul-20	31-Jul-20	NEQE Limit	Remarks
00:00 - 00:59	8.5	7.2	6.6	7.1	7.2	7.0	6.9	7.0	7.1	8.3	7.4	7.1	7.1	7.1	7.0	6.8	6 to 9	Compliant
01:00 - 01:59	6.6	7.2	6.5	7.1	7.1	7.0	6.9	7.0	7.1	8.3	7.4	7.1	7.1	7.1	7.0	6.5	6 to 9	Compliant
02:00 - 02:59	6.6	7.2	6.8	7.1	7.1	7.1	7.0	7.0	7.1	8.0	7.3	7.2	7.1	6.9	7.0	6.5	6 to 9	Compliant
03:00 - 03:59	6.5	7.1	6.8	7.1	7.1	7.1	7.0	7.0	7.2	8.0	7.3	7.1	7.0	6.9	6.9	6.4	6 to 9	Compliant
04:00 - 04:59	6.4	7.1	6.9	7.1	7.1	7.0	6.9	6.8	7.2	7.8	7.3	7.1	7.1	7.0	6.9	7.0	6 to 9	Compliant
05:00 - 05:59	7.2	7.3	7.2	7.1	7.1	7.1	6.9	7.0	7.1	7.8	7.3	7.1	7.1	7.0	6.9	7.0	6 to 9	Compliant
06:00 - 06:59	7.1	7.3	7.2	7.1	7.1	7.1	7.1	7.0	7.1	7.8	7.2	7.1	7.1	7.0	7.0	6.9	6 to 9	Compliant
07:00 - 07:59	7.0	7.4	7.1	7.1	7.1	7.1	7.0	7.0	7.0	7.6	7.2	6.8	7.0	6.9	7.0	6.5	6 to 9	Compliant
08:00 - 08:59	7.3	7.4	7.2	6.9	7.0	7.1	7.0	6.9	7.0	7.6	7.2	7.1	7.0	7.0	6.7	7.0	6 to 9	Compliant
09:00 - 09:59	7.2	7.2	7.0	7.0	7.0	6.8	6.8	7.0	6.9	7.4	6.9	7.1	6.7	6.8	6.8	7.0	6 to 9	Compliant
10:00 - 10:59	7.3	7.3	7.1	6.7	7.0	6.7	6.8	6.7	6.9	7.4	6.9	6.6	6.9	6.8	6.8	6.5	6 to 9	Compliant
11:00 - 11:59	7.3	7.2	7.1	6.7	6.9	6.7	6.7	6.6	6.8	7.4	6.7	7.2	6.5	6.4	6.8	6.5	6 to 9	Compliant
12:00 - 12:59	7.4	7.4	7.2	6.7	7.1	7.2	7.0	6.6	7.0	5.5	6.7	7.2	6.7	6.9	7.0	7.4	6 to 9	Non Compliant
13:00 - 13:59	7.2	7.4	7.2	7.1	7.1	7.2	7.0	7.0	7.0	8.2	7.2	6.9	6.7	6.9	6.9	6.7	6 to 9	Compliant
14:00 - 14:59	7.4	6.5	7.1	7.1	7.2	7.1	6.7	7.0	7.0	6.6	7.3	6.9	7.0	6.8	6.9	7.2	6 to 9	Compliant
15:00 - 15:59	7.3	6.5	7.1	6.9	7.2	7.8	6.7	7.2	7.3	8.3	7.3	7.1	6.9	6.7	6.8	7.1	6 to 9	Compliant
16:00 - 16:59	7.3	6.5	7.2	7.1	7.2	7.8	6.9	6.8	7.3	8.3	7.3	7.2	7.1	7.1	6.7	6.9	6 to 9	Compliant
17:00 - 17:59	7.4	6.3	7.1	7.1	7.1	7.5	6.9	6.8	7.2	8.3	7.3	6.7	7.0	7.1	6.7	7.0	6 to 9	Compliant
18:00 - 18:59	7.4	6.3	7.3	6.9	6.9	7.5	7.0	7.0	7.2	8.3	7.2	6.9	7.0	7.0	8.1	6.9	6 to 9	Compliant
19:00 - 19:59	7.1	6.7	7.2	6.9	6.9	6.9	7.0	7.0	6.9	7.9	7.2	6.9	7.0	7.0	6.7	7.3	6 to 9	Compliant
20:00 - 20:59	7.1	6.4	7.2	7.1	7.0	6.6	6.9	7.0	6.9	7.9	7.2	6.9	6.9	7.0	6.5	7.1	6 to 9	Compliant
21:00 - 21:59	7.0	6.6	7.1	7.0	7.1	6.7	7.1	7.0	8.6	7.3	7.2	6.9	7.0	6.9	7.1	7.0	6 to 9	Compliant
22:00 - 22:59	7.1	6.6	7.2	7.0	7.0	6.6	7.0	7.1	8.4	7.3	7.2	7.0	7.1	6.9	7.1	7.1	6 to 9	Compliant
23:00 - 23:59	7.2	6.6	7.1	7.2	7.1	6.9	7.0	7.0	8.4	7.4	7.1	7.0	7.0	7.0	6.8	7.0	6 to 9	Compliant

pH - August 2020

Time	1-Aug-20	2-Aug-20	3-Aug-20	4-Aug-20	5-Aug-20	6-Aug-20	7-Aug-20	8-Aug-20	9-Aug-20	10-Aug-20	11-Aug-20	12-Aug-20	13-Aug-20	14-Aug-20	15-Aug-20	NEQE Limit	Remarks
00:00 - 00:59	7.1	7.1	7.7	7.0	7.1	7.1	7.0	6.9	6.5	6.9	7.0	6.7	6.9	6.9	6.9	6 to 9	Compliant
01:00 - 01:59	7.1	7.1	7.5	7.0	7.0	7.1	6.9	6.9	6.3	6.9	7.0	6.7	6.9	6.9	6.9	6 to 9	Compliant
02:00 - 02:59	7.0	7.2	7.5	7.0	6.8	7.1	6.9	6.4	6.4	6.9	6.9	6.2	7.0	6.9	6.9	6 to 9	Compliant
03:00 - 03:59	7.1	7.1	7.3	7.1	6.9	7.0	6.9	6.6	6.4	6.9	7.0	6.5	6.9	6.9	6.9	6 to 9	Compliant
04:00 - 04:59	7.1	7.1	7.3	7.1	7.1	7.0	7.0	6.9	6.4	7.0	7.0	6.6	6.9	6.9	6.9	6 to 9	Compliant
05:00 - 05:59	7.1	7.1	7.0	7.1	7.0	7.3	6.9	6.9	6.5	7.0	6.9	6.6	7.0	6.9	6.9	6 to 9	Compliant
06:00 - 06:59	6.9	7.2	7.0	7.2	7.0	7.2	6.9	6.9	6.6	7.0	6.9	6.5	6.9	6.9	6.9	6 to 9	Compliant
07:00 - 07:59	7.1	7.0	7.1	7.0	7.1	7.0	7.0	6.7	6.7	6.9	6.9	6.6	7.0	6.9	6.9	6 to 9	Compliant
08:00 - 08:59	6.6	6.8	7.2	6.8	6.9	7.0	6.8	6.8	6.5	6.8	6.8	6.8	7.0	6.9	6.9	6 to 9	Compliant
09:00 - 09:59	6.4	6.8	6.8	6.6	6.9	7.0	6.7	6.6	6.6	6.8	6.8	6.9	6.9	6.9	6.9	6 to 9	Compliant
10:00 - 10:59	6.7	6.9	7.0	6.8	6.9	6.8	6.6	6.4	6.5	6.7	6.7	6.6	6.8	6.9	6.9	6 to 9	Compliant
11:00 - 11:59	6.7	6.8	7.0	6.7	7.5	6.6	6.6	6.6	6.5	6.9	6.8	6.8	6.9	6.9	6.9	6 to 9	Compliant
12:00 - 12:59	7.1	7.1	6.9	6.9	7.4	6.8	6.7	6.6	6.6	6.8	6.8	6.7	6.9	6.9	6.9	6 to 9	Compliant
13:00 - 13:59	7.2	7.1	7.1	7.1	7.4	6.8	6.8	6.9	6.7	6.7	6.8	6.7	6.9	6.9	6.9	6 to 9	Compliant
14:00 - 14:59	7.1	6.1	7.1	7.1	7.4	6.8	6.9	6.8	6.8	6.8	6.8	6.7	6.9	6.9	6.9	6 to 9	Compliant
15:00 - 15:59	7.2	5.3	7.0	7.1	7.4	6.8	6.8	6.8	6.8	6.9	6.9	6.9	6.9	6.9	6.9	6 to 9	Non Compliant
16:00 - 16:59	6.7	5.9	7.1	7.0	7.2	6.9	7.0	6.9	6.8	6.9	6.9	6.8	6.9	6.9	6.9	6 to 9	Non Compliant
17:00 - 17:59	7.1	6.5	7.1	7.1	7.1	7.1	6.9	7.0	6.8	6.9	6.9	6.9	6.9	6.9	6.9	6 to 9	Compliant
18:00 - 18:59	7.0	6.8	7.1	7.0	7.3	7.0	7.0	7.0	6.9	6.9	6.9	6.9	6.9	6.9	6.9	6 to 9	Compliant
19:00 - 19:59	7.1	7.3	7.0	7.0	7.4	7.0	6.9	7.0	6.9	7.3	6.8	6.8	6.9	6.9	6.9	6 to 9	Compliant
20:00 - 20:59	7.1	7.5	6.8	7.4	7.1	6.9	6.9	7.1	6.9	6.9	6.8	6.9	6.9	6.9	6.9	6 to 9	Compliant
21:00 - 21:59	7.1	7.9	6.9	7.3	7.1	7.0	6.9	7.0	6.9	6.9	6.7	6.9	6.9	6.9	6.9	6 to 9	Compliant
22:00 - 22:59	7.1	7.7	7.0	7.3	7.0	6.9	7.0	6.8	6.9	6.9	6.7	6.9	6.9	6.9	6.9	6 to 9	Compliant
23:00 - 23:59	7.1	7.8	7.0	7.1	7.1	6.9	7.0	6.8	6.9	6.9	6.7	7.0	6.9	6.9	6.9	6 to 9	Compliant

Time	16-Aug-20	17-Aug-20	18-Aug-20	19-Aug-20	20-Aug-20	21-Aug-20	22-Aug-20	23-Aug-20	24-Aug-20	25-Aug-20	26-Aug-20	27-Aug-20	28-Aug-20	29-Aug-20	30-Aug-20	31-Aug-20	NEQE Limit	Remarks
00:00 - 00:59	6.9	6.9	6.9	7.0	7.1	7.0	6.9	7.0	6.9	6.8	6.8	6.9	6.9	6.8	6.5	6.6	6 to 9	Compliant
01:00 - 01:59	6.9	6.9	6.9	7.0	7.1	7.1	6.9	7.0	6.8	6.6	6.8	6.9	6.8	6.8	6.6	6.6	6 to 9	Compliant
02:00 - 02:59	6.9	6.9	6.9	7.0	7.1	7.1	6.9	7.1	6.8	6.8	6.8	6.8	6.4	6.8	6.7	6.7	6 to 9	Compliant
03:00 - 03:59	6.9	6.9	6.9	7.2	7.1	7.1	6.9	7.1	7.0	6.7	6.8	6.8	6.8	6.8	6.7	6.7	6 to 9	Compliant
04:00 - 04:59	6.9	6.9	6.9	7.3	7.1	7.0	6.9	7.0	7.0	6.8	6.8	6.8	6.8	6.7	6.6	6.7	6 to 9	Compliant
05:00 - 05:59	6.9	6.9	6.9	7.2	7.1	7.0	7.0	7.0	7.0	6.7	6.8	6.7	6.8	6.8	6.6	6.7	6 to 9	Compliant
06:00 - 06:59	6.9	6.9	6.9	7.2	7.1	7.1	7.0	7.0	7.0	6.8	6.7	6.7	6.8	6.7	6.6	6.6	6 to 9	Compliant
07:00 - 07:59	6.9	6.9	6.9	7.2	7.1	7.2	7.0	6.9	6.9	6.9	6.8	6.7	6.6	6.7	6.6	6.6	6 to 9	Compliant
08:00 - 08:59	6.9	6.9	6.9	7.2	7.1	7.1	7.0	7.0	6.9	6.7	6.7	6.8	6.7	6.7	6.6	6.6	6 to 9	Compliant
09:00 - 09:59	6.9	6.9	6.9	7.1	7.0	6.9	6.8	6.9	6.7	6.6	6.6	6.7	6.7	6.4	6.5	6.5	6 to 9	Compliant
10:00 - 10:59	6.9	6.9	6.9	7.0	7.0	6.9	7.0	6.9	6.7	6.6	6.5	6.5	6.6	6.7	6.5	6.3	6 to 9	Compliant
11:00 - 11:59	6.9	6.9	6.9	6.9	6.9	7.0	6.9	6.8	6.7	6.7	6.6	6.3	6.5	6.8	6.4	6.3	6 to 9	Compliant
12:00 - 12:59	6.9	6.9	6.9	7.0	6.9	7.1	7.0	6.9	6.9	6.7	6.6	6.5	6.6	6.6	6.5	6.6	6 to 9	Compliant
13:00 - 13:59	6.9	6.9	6.9	7.1	6.9	7.0	7.0	6.9	6.9	6.8	6.6	6.7	6.7	6.4	6.6	6.5	6 to 9	Compliant
14:00 - 14:59	6.9	6.9	6.9	7.1	7.0	7.0	6.9	7.0	6.9	6.9	6.7	6.5	6.7	6.7	6.6	6.7	6 to 9	Compliant
15:00 - 15:59	6.9	6.9	6.9	7.2	7.1	7.1	7.0	7.0	6.8	6.8	6.8	6.7	6.7	6.7	6.7	6.8	6 to 9	Compliant
16:00 - 16:59	6.9	6.9	6.9	7.2	7.1	7.1	7.0	7.0	6.9	6.8	6.8	6.9	6.7	6.5	6.7	6.6	6 to 9	Compliant
17:00 - 17:59	6.9	6.9	7.0	7.1	7.1	7.2	6.9	6.8	6.9	6.7	6.2	7.0	6.7	6.4	6.6	6.6	6 to 9	Compliant
18:00 - 18:59	6.9	6.9	7.0	7.2	7.1	7.2	7.0	6.9	6.9	6.8	6.8	6.8	6.6	6.4	6.5	6.6	6 to 9	Compliant
19:00 - 19:59	6.9	6.9	7.0	7.0	6.9	7.1	6.9	6.9	6.9	6.8	6.7	6.9	6.7	6.5	6.6	6.6	6 to 9	Compliant
20:00 - 20:59	6.9	6.9	7.1	7.1	7.0	6.9	7.0	6.9	6.9	6.7	6.7	6.8	6.7	6.6	6.7	6.6	6 to 9	Compliant
21:00 - 21:59	6.9	6.9	7.0	7.1	7.1	7.0	6.9	6.9	6.9	6.8	6.8	6.8	6.8	6.6	6.6	6.7	6 to 9	Compliant
22:00 - 22:59	6.9	6.9	7.0	7.1	7.1	6.9	7.0	6.9	6.9	6.9	6.8	6.7	6.8	6.6	6.7	6.7	6 to 9	Compliant
23:00 - 23:59	6.9	6.9	7.1	7.1	7.1	6.9	7.0	6.9	6.8	6.8	6.9	6.8	6.8	6.7	6.6	6.7	6 to 9	Compliant

pH - September 2020

Time	1-Sep-20	2-Sep-20	3-Sep-20	4-Sep-20	5-Sep-20	6-Sep-20	7-Sep-20	8-Sep-20	9-Sep-20	10-Sep-20	11-Sep-20	12-Sep-20	13-Sep-20	14-Sep-20	15-Sep-20	NEQE Limit	Remarks
00:00 - 00:59	6.6	7.1	7.8	7.8	7.7	7.8	7.7	7.8	7.7	7.7	7.9	8.8	7.9	7.6	7.7	6 to 9	Compliant
01:00 - 01:59	6.6	7.4	7.8	7.9	7.7	7.8	7.7	7.8	7.5	7.7	7.8	7.7	7.6	7.6	7.7	6 to 9	Compliant
02:00 - 02:59	6.6	7.7	7.9	7.5	7.5	7.8	7.5	7.8	7.7	7.7	7.8	7.6	7.6	7.6	7.7	6 to 9	Compliant
03:00 - 03:59	6.6	7.7	7.8	7.8	7.6	7.8	7.3	7.8	7.6	7.8	7.6	7.5	7.6	7.7	7.7	6 to 9	Compliant
04:00 - 04:59	6.6	7.5	7.9	7.6	7.6	7.8	7.6	7.7	7.6	7.7	7.8	7.5	7.6	7.7	7.7	6 to 9	Compliant
05:00 - 05:59	6.6	7.8	7.8	7.9	7.6	7.8	7.8	7.7	7.5	7.9	7.8	7.5	7.6	7.7	7.7	6 to 9	Compliant
06:00 - 06:59	6.6	7.8	7.8	7.8	7.6	7.8	7.6	7.7	7.4	7.9	7.7	7.5	7.6	7.7	7.7	6 to 9	Compliant
07:00 - 07:59	6.7	7.8	7.9	7.9	7.5	7.8	7.6	7.8	7.5	7.8	7.8	7.5	7.6	7.7	7.7	6 to 9	Compliant
08:00 - 08:59	6.5	7.7	7.8	7.5	7.7	7.9	7.7	7.7	7.2	7.7	7.8	7.5	7.6	7.7	7.7	6 to 9	Compliant
09:00 - 09:59	6.4	7.7	8.0	7.7	7.7	7.8	7.6	7.6	7.3	7.5	7.6	7.5	7.6	7.7	7.7	6 to 9	Compliant
10:00 - 10:59	6.4	7.4	7.5	7.7	7.6	7.8	7.6	7.6	7.3	7.7	7.8	7.4	7.6	7.7	7.7	6 to 9	Compliant
11:00 - 11:59	6.2	7.6	7.7	7.5	7.8	7.8	7.7	7.5	7.1	7.4	7.5	7.3	7.6	7.7	7.7	6 to 9	Compliant
12:00 - 12:59	6.3	7.7	7.7	7.9	7.7	7.7	7.4	7.3	7.3	7.7	8.0	7.5	7.6	7.7	7.7	6 to 9	Compliant
13:00 - 13:59	6.4	7.8	7.8	7.8	7.8	7.9	7.8	7.7	7.4	7.8	8.0	6.8	7.5	7.7	7.7	6 to 9	Compliant
14:00 - 14:59	6.5	7.9	7.9	7.9	7.9	7.8	7.8	7.7	7.5	7.8	6.8	6.8	7.5	7.7	7.7	6 to 9	Compliant
15:00 - 15:59	6.4	7.9	7.9	7.9	7.9	7.9	7.9	7.8	7.4	7.9	6.1	6.8	7.5	7.7	7.6	6 to 9	Compliant
16:00 - 16:59	6.2	7.9	7.9	7.9	7.9	7.9	7.8	7.8	7.7	7.8	6.1	6.8	7.5	7.7	7.6	6 to 9	Compliant
17:00 - 17:59	6.5	7.9	7.8	7.8	7.9	7.8	7.7	7.7	7.7	7.8	6.1	6.8	7.6	7.7	7.6	6 to 9	Compliant
18:00 - 18:59	7.2	7.8	7.8	7.7	7.8	7.8	7.7	7.7	7.6	7.6	6.1	6.8	7.6	7.7	7.6	6 to 9	Compliant
19:00 - 19:59	7.7	7.8	7.8	7.6	7.9	7.7	7.8	7.7	7.5	7.8	6.1	6.8	7.5	7.6	7.6	6 to 9	Compliant
20:00 - 20:59	7.7	7.9	7.9	7.7	7.8	7.5	7.8	7.7	7.7	7.8	6.1	6.8	7.5	7.7	7.7	6 to 9	Compliant
21:00 - 21:59	7.7	7.9	7.9	7.8	7.9	7.6	7.8	7.6	7.6	7.8	6.1	6.8	7.6	7.7	7.7	6 to 9	Compliant
22:00 - 22:59	7.4	7.9	7.9	7.6	7.9	7.7	7.8	7.6	7.7	7.8	6.1	8.8	7.6	7.7	7.7	6 to 9	Compliant
23:00 - 23:59	7.3	7.7	7.9	7.7	7.9	7.5	7.9	7.7	7.6	7.8	6.1	8.8	7.6	7.7	7.7	6 to 9	Compliant

Time	16-Sep-20	17-Sep-20	18-Sep-20	19-Sep-20	20-Sep-20	21-Sep-20	22-Sep-20	23-Sep-20	24-Sep-20	25-Sep-20	26-Sep-20	27-Sep-20	28-Sep-20	29-Sep-20	30-Sep-20	NEQE Limit	Remarks
00:00 - 00:59	7.6	7.8	7.8	7.8	7.6	7.5	7.8	7.1	7.9	7.7	6.9	7.9	8.0	8.0	7.7	6 to 9	Compliant
01:00 - 01:59	7.6	7.9	7.8	7.7	7.6	7.6	7.7	7.1	7.8	7.6	6.9	7.9	8.0	7.8	7.7	6 to 9	Compliant
02:00 - 02:59	7.6	7.9	7.9	7.7	7.7	7.7	7.7	7.1	7.8	7.7	6.9	7.9	8.1	7.7	7.8	6 to 9	Compliant
03:00 - 03:59	7.6	7.9	7.8	7.7	7.7	7.8	7.7	7.0	7.8	7.6	6.9	8.0	8.0	7.7	7.8	6 to 9	Compliant
04:00 - 04:59	7.6	7.9	8.0	7.8	7.7	7.9	7.7	6.9	7.8	7.6	6.9	7.9	8.0	7.7	7.8	6 to 9	Compliant
05:00 - 05:59	7.5	7.9	7.9	7.6	7.7	7.9	7.7	6.8	7.9	7.6	6.9	7.8	8.0	7.7	7.8	6 to 9	Compliant
06:00 - 06:59	7.5	7.9	7.9	7.6	7.6	7.9	7.7	6.8	7.9	7.7	6.9	7.8	8.0	7.8	7.8	6 to 9	Compliant
07:00 - 07:59	7.5	7.8	7.9	7.7	7.6	7.9	7.7	6.8	8.0	7.7	6.9	7.8	8.0	7.8	7.8	6 to 9	Compliant
08:00 - 08:59	7.5	7.7	7.8	7.7	7.6	7.9	7.6	6.9	8.0	7.7	6.9	7.8	8.0	7.8	7.6	6 to 9	Compliant
09:00 - 09:59	7.5	7.5	7.9	7.7	7.6	7.7	7.5	6.9	7.4	7.7	6.9	7.7	7.9	7.8	7.7	6 to 9	Compliant
10:00 - 10:59	7.5	7.7	7.9	7.6	7.7	7.7	7.4	6.9	7.6	7.7	6.9	7.7	7.9	7.8	7.8	6 to 9	Compliant
11:00 - 11:59	7.5	7.7	7.9	7.5	7.6	7.6	7.5	7.0	7.2	7.7	6.9	7.7	7.9	7.8	7.6	6 to 9	Compliant
12:00 - 12:59	7.4	7.7	7.9	7.7	7.7	7.6	7.7	7.0	7.4	7.8	6.9	7.7	7.8	7.8	7.8	6 to 9	Compliant
13:00 - 13:59	7.4	7.7	7.9	7.8	7.6	7.6	7.6	6.9	7.7	7.7	7.2	7.8	7.9	7.8	7.8	6 to 9	Compliant
14:00 - 14:59	7.4	7.8	7.9	7.8	7.7	7.6	7.5	6.2	7.7	7.6	7.4	7.8	7.9	7.8	7.8	6 to 9	Compliant
15:00 - 15:59	7.4	7.8	7.9	7.9	7.5	7.6	7.5	6.5	7.8	7.5	7.4	7.8	7.9	7.8	7.8	6 to 9	Compliant
16:00 - 16:59	7.5	7.8	7.9	7.8	7.6	7.7	6.9	6.6	7.7	7.5	7.5	7.8	7.9	7.7	7.7	6 to 9	Compliant
17:00 - 17:59	7.5	7.8	7.8	7.8	7.6	7.5	7.2	6.9	7.9	7.4	7.7	7.9	8.0	7.7	7.6	6 to 9	Compliant
18:00 - 18:59	7.4	7.8	7.9	7.8	7.5	7.6	7.2	7.1	8.0	7.3	7.7	7.9	8.0	7.7	7.6	6 to 9	Compliant
19:00 - 19:59	7.4	7.8	7.8	7.7	7.6	7.5	7.2	7.3	8.0	7.4	7.8	7.9	8.0	7.7	7.6	6 to 9	Compliant
20:00 - 20:59	7.5	7.8	7.8	7.8	7.4	7.4	7.2	7.6	8.0	7.4	7.8	8.0	8.0	7.7	7.4	6 to 9	Compliant
21:00 - 21:59	7.5	7.8	7.8	7.8	7.7	7.5	7.1	7.8	8.0	7.4	7.8	8.0	8.0	7.7	7.6	6 to 9	Compliant
22:00 - 22:59	7.5	7.8	7.8	7.8	7.6	7.7	7.1	7.9	8.0	7.0	7.9	8.0	8.0	7.7	7.5	6 to 9	Compliant
23:00 - 23:59	7.5	7.8	7.8	7.7	7.5	7.7	7.1	7.9	7.9	6.9	7.9	8.0	7.9	7.7	7.4	6 to 9	Compliant

pH - October 2020

Time	1-Oct-20	2-Oct-20	3-Oct-20	4-Oct-20	5-Oct-20	6-Oct-20	7-Oct-20	8-Oct-20	9-Oct-20	10-Oct-20	11-Oct-20	12-Oct-20	13-Oct-20	14-Oct-20	15-Oct-20	NEQE Limit	Remarks
00:00 - 00:59	7.4	7.9	7.9	7.8	7.7	7.8	7.9	7.7	7.7	7.8	7.7	7.9	7.7	7.9	7.8	6 to 9	Compliant
01:00 - 01:59	7.3	7.9	8.0	7.8	7.9	7.9	7.9	7.8	7.7	7.7	8.0	7.9	7.7	7.8	7.7	6 to 9	Compliant
02:00 - 02:59	7.3	7.9	8.0	7.8	7.6	7.9	7.8	7.7	7.7	7.7	8.0	7.8	7.6	7.8	7.7	6 to 9	Compliant
03:00 - 03:59	7.3	7.9	8.0	7.8	7.9	7.9	7.8	7.7	7.7	7.7	7.9	7.8	7.8	7.8	7.7	6 to 9	Compliant
04:00 - 04:59	7.5	8.0	8.0	7.7	8.0	7.9	7.9	7.8	7.6	7.8	7.8	7.8	7.5	7.8	7.8	6 to 9	Compliant
05:00 - 05:59	7.6	7.9	8.0	7.6	8.0	7.9	7.9	7.7	7.6	7.8	7.9	7.7	7.4	7.8	7.8	6 to 9	Compliant
06:00 - 06:59	7.7	8.0	7.9	7.6	7.9	7.9	7.9	7.6	7.6	7.7	7.8	7.8	7.7	7.8	7.7	6 to 9	Compliant
07:00 - 07:59	7.8	8.0	7.8	7.5	7.5	7.9	7.9	7.7	7.6	7.8	7.9	7.8	7.7	7.8	7.8	6 to 9	Compliant
08:00 - 08:59	7.9	7.9	7.7	7.6	7.6	7.8	7.9	7.7	7.6	7.7	7.9	7.8	7.6	7.8	7.8	6 to 9	Compliant
09:00 - 09:59	7.9	7.9	8.0	7.5	7.7	7.8	7.8	7.6	7.5	7.7	7.8	7.8	7.7	7.8	7.8	6 to 9	Compliant
10:00 - 10:59	7.8	7.9	7.9	7.6	7.6	7.7	7.8	7.5	7.6	7.6	7.8	7.7	7.7	7.7	7.8	6 to 9	Compliant
11:00 - 11:59	7.9	7.9	7.7	7.5	7.6	7.9	7.8	7.6	7.4	7.6	7.8	7.8	7.9	7.7	7.9	6 to 9	Compliant
12:00 - 12:59	7.9	7.9	7.9	7.7	7.6	7.7	7.8	7.8	7.6	7.7	7.8	7.7	7.5	7.7	7.9	6 to 9	Compliant
13:00 - 13:59	8.0	7.9	7.9	7.8	7.7	7.9	7.7	7.7	7.8	7.9	7.6	7.8	7.8	7.4	7.9	6 to 9	Compliant
14:00 - 14:59	8.0	8.0	7.9	7.8	7.7	7.8	7.7	7.8	7.7	7.9	7.8	7.7	7.8	7.7	7.8	6 to 9	Compliant
15:00 - 15:59	8.0	8.0	7.9	7.8	7.8	7.8	7.8	7.6	7.8	7.8	7.6	7.8	7.8	7.7	7.7	6 to 9	Compliant
16:00 - 16:59	8.0	7.9	7.9	7.8	7.8	7.8	7.8	7.8	7.8	7.9	7.7	7.8	7.8	7.8	7.8	6 to 9	Compliant
17:00 - 17:59	7.9	7.9	7.9	7.8	7.9	7.9	7.6	7.8	7.7	7.9	7.7	7.8	7.7	7.9	7.8	6 to 9	Compliant
18:00 - 18:59	7.9	7.9	7.8	7.8	7.8	7.9	7.8	7.8	7.8	7.8	7.9	7.8	7.8	7.8	7.8	6 to 9	Compliant
19:00 - 19:59	7.9	7.8	7.8	7.9	7.9	7.9	7.7	7.8	7.8	7.9	7.9	7.8	7.9	7.8	7.8	6 to 9	Compliant
20:00 - 20:59	7.8	7.9	7.8	7.9	7.9	7.9	7.8	7.8	7.8	7.9	7.9	7.8	7.9	7.9	7.8	6 to 9	Compliant
21:00 - 21:59	7.9	7.9	7.8	7.9	7.9	7.9	7.8	7.8	7.8	8.1	7.9	7.8	7.8	7.8	7.7	6 to 9	Compliant
22:00 - 22:59	7.9	7.9	7.9	8.0	7.9	7.9	7.9	7.8	7.8	8.1	7.9	7.7	7.9	7.9	7.8	6 to 9	Compliant
23:00 - 23:59	7.9	7.9	7.9	8.0	7.9	7.9	7.6	7.8	7.8	7.9	7.9	7.7	7.9	7.9	7.7	6 to 9	Compliant

Time	16-Oct-20	17-Oct-20	18-Oct-20	19-Oct-20	20-Oct-20	21-Oct-20	22-Oct-20	23-Oct-20	24-Oct-20	25-Oct-20	26-Oct-20	27-Oct-20	28-Oct-20	29-Oct-20	30-Oct-20	31-Oct-20	NEQE Limit	Remarks
00:00 - 00:59	7.7	7.7	7.9	7.8	7.9	7.7	7.7	7.8	7.5	7.6	7.8	7.8	7.7	7.7	7.9	7.9	6 to 9	Compliant
01:00 - 01:59	7.7	7.8	7.9	7.8	7.8	7.7	7.7	7.8	7.5	7.5	7.8	7.8	7.6	7.8	7.9	7.9	6 to 9	Compliant
02:00 - 02:59	7.6	7.7	7.9	7.8	7.8	7.6	7.6	7.8	7.4	7.5	7.8	7.8	7.7	7.7	7.9	7.9	6 to 9	Compliant
03:00 - 03:59	7.6	7.8	7.9	7.8	7.7	7.7	7.6	7.8	7.4	7.5	7.8	7.8	7.7	7.6	7.9	7.9	6 to 9	Compliant
04:00 - 04:59	7.5	7.7	7.9	7.8	7.7	7.7	7.7	7.8	7.4	7.4	7.8	7.8	7.6	7.7	7.9	7.9	6 to 9	Compliant
05:00 - 05:59	7.6	7.8	7.9	7.8	7.7	7.5	7.7	7.8	7.4	7.3	7.8	7.8	7.6	7.7	7.9	7.9	6 to 9	Compliant
06:00 - 06:59	7.7	7.7	7.9	7.8	7.6	7.5	7.7	7.8	7.4	7.4	7.8	7.8	7.6	7.7	7.9	7.9	6 to 9	Compliant
07:00 - 07:59	7.6	7.7	7.8	7.8	7.6	7.6	7.7	7.8	7.4	7.4	7.8	7.8	7.5	7.6	7.9	7.9	6 to 9	Compliant
08:00 - 08:59	7.7	7.7	7.8	7.8	7.7	7.5	7.8	7.8	7.4	7.3	7.8	7.8	7.4	7.7	7.9	7.9	6 to 9	Compliant
09:00 - 09:59	7.7	7.6	7.9	7.8	7.5	7.5	7.7	7.8	7.4	7.4	7.7	7.8	7.5	7.6	7.9	8.0	6 to 9	Compliant
10:00 - 10:59	7.6	7.5	7.9	7.7	7.5	7.3	7.7	7.8	7.4	7.5	7.7	7.7	7.5	7.5	7.9	7.9	6 to 9	Compliant
11:00 - 11:59	7.6	7.5	7.8	7.6	7.6	7.5	7.6	7.8	7.3	7.4	7.6	7.7	7.5	7.6	7.7	7.9	6 to 9	Compliant
12:00 - 12:59	7.6	7.5	7.7	7.6	7.5	7.5	7.7	7.8	7.4	7.5	7.7	7.7	7.5	7.9	7.7	7.8	6 to 9	Compliant
13:00 - 13:59	7.6	7.5	7.7	7.6	7.5	7.6	7.7	7.8	7.4	7.5	7.7	7.7	7.7	8.0	7.8	7.8	6 to 9	Compliant
14:00 - 14:59	7.7	7.6	7.7	7.7	7.5	7.6	7.8	7.8	7.6	7.7	7.8	7.5	7.6	7.9	7.8	7.8	6 to 9	Compliant
15:00 - 15:59	7.6	7.7	7.7	7.7	7.6	7.7	7.8	7.8	7.8	7.7	7.8	7.6	7.6	8.1	7.9	7.4	6 to 9	Compliant
16:00 - 16:59	7.6	7.8	7.7	7.7	7.7	7.7	7.8	7.8	7.6	7.7	7.8	7.7	7.7	7.9	7.9	6.8	6 to 9	Compliant
17:00 - 17:59	7.7	7.9	7.7	7.7	7.7	7.6	7.9	7.8	7.6	7.8	7.8	7.7	7.8	7.8	7.8	7.8	6 to 9	Compliant
18:00 - 18:59	7.7	7.8	7.7	7.8	7.7	7.6	7.9	7.7	7.7	7.8	7.8	7.7	7.5	7.8	7.8	7.2	6 to 9	Compliant
19:00 - 19:59	7.7	7.9	7.8	7.8	7.7	7.6	7.8	7.7	7.7	7.9	7.8	7.7	7.7	7.8	7.8	7.4	6 to 9	Compliant
20:00 - 20:59	7.8	7.8	7.7	7.9	7.8	7.6	7.7	7.7	7.6	7.8	7.7	7.7	7.5	7.9	7.8	7.8	6 to 9	Compliant
21:00 - 21:59	7.8	7.8	7.7	7.8	7.6	7.5	7.8	7.7	7.7	7.8	7.7	7.7	7.5	7.9	7.8	7.9	6 to 9	Compliant
22:00 - 22:59	7.7	7.9	7.8	7.8	7.6	7.6	7.8	7.6	7.6	7.8	7.7	7.7	7.6	7.9	7.8	8.0	6 to 9	Compliant
23:00 - 23:59	7.8	7.9	7.8	7.8	7.7	7.6	7.8	7.6	7.6	7.8	7.8	7.7	7.7	7.8	7.9	8.0	6 to 9	Compliant

pH - November 2020

Time	1-Nov-20	2-Nov-20	3-Nov-20	4-Nov-20	5-Nov-20	6-Nov-20	7-Nov-20	8-Nov-20	9-Nov-20	10-Nov-20	11-Nov-20	12-Nov-20	13-Nov-20	14-Nov-20	15-Nov-20	NEQE Limit	Remarks
00:00 - 00:59	8.1	8.0	7.7	7.8	7.9	7.9	8.0	8.0	8.1	7.9	8.0	7.9	7.9	7.6	7.6	6 to 9	Compliant
01:00 - 01:59	8.1	8.0	7.7	7.8	7.9	7.8	8.0	8.0	8.1	7.9	8.0	7.9	7.6	7.6	7.6	6 to 9	Compliant
02:00 - 02:59	8.1	8.0	7.7	7.8	7.9	7.8	8.0	8.0	8.1	8.0	8.0	7.9	7.8	7.2	7.6	6 to 9	Compliant
03:00 - 03:59	8.0	7.9	7.9	7.8	7.9	7.8	8.0	8.0	8.0	7.9	8.0	7.9	7.3	7.2	7.7	6 to 9	Compliant
04:00 - 04:59	8.0	7.9	7.9	7.9	7.9	7.8	8.0	8.0	7.9	8.0	8.0	7.9	7.4	7.0	7.7	6 to 9	Compliant
05:00 - 05:59	7.9	7.8	7.9	7.8	7.9	7.8	8.0	8.0	8.0	8.0	8.0	7.9	7.5	6.9	7.7	6 to 9	Compliant
06:00 - 06:59	7.9	7.8	7.9	7.9	7.9	7.8	8.0	8.0	8.0	8.0	8.0	7.9	7.4	7.0	7.6	6 to 9	Compliant
07:00 - 07:59	8.0	7.8	7.9	7.9	7.9	7.8	8.0	8.0	8.0	8.0	8.0	7.9	7.4	7.1	7.6	6 to 9	Compliant
08:00 - 08:59	8.0	7.8	7.8	7.9	7.9	7.8	8.0	8.0	8.1	8.0	8.0	7.9	7.4	6.8	7.7	6 to 9	Compliant
09:00 - 09:59	8.0	7.7	7.9	7.9	7.9	7.8	8.0	8.0	8.1	8.0	8.0	7.9	7.4	6.8	7.7	6 to 9	Compliant
10:00 - 10:59	7.9	7.9	7.9	7.9	7.9	7.7	8.0	8.0	8.1	8.0	8.1	7.9	7.4	6.9	7.6	6 to 9	Compliant
11:00 - 11:59	7.9	7.8	7.9	7.8	7.9	7.9	8.0	8.0	8.0	8.0	7.9	7.8	7.2	7.1	7.4	6 to 9	Compliant
12:00 - 12:59	7.9	7.8	7.9	7.9	8.0	7.7	8.0	8.0	7.7	8.0	7.9	7.7	7.2	7.3	7.3	6 to 9	Compliant
13:00 - 13:59	8.0	7.8	7.9	7.9	8.0	7.8	8.1	8.0	7.7	8.1	8.0	7.8	7.4	7.5	7.5	6 to 9	Compliant
14:00 - 14:59	8.0	7.8	7.9	7.9	8.0	7.8	8.1	8.0	7.5	8.0	8.0	7.8	7.4	7.7	7.6	6 to 9	Compliant
15:00 - 15:59	8.0	7.7	7.9	7.9	7.9	7.9	8.1	8.0	7.6	8.0	8.1	8.0	7.5	7.6	7.5	6 to 9	Compliant
16:00 - 16:59	8.1	7.7	7.9	7.9	8.0	7.9	8.0	7.9	7.9	8.0	8.1	8.0	7.7	7.4	7.4	6 to 9	Compliant
17:00 - 17:59	8.1	7.8	7.9	7.9	8.0	7.9	7.9	8.0	7.7	8.0	8.1	7.9	7.6	7.3	7.5	6 to 9	Compliant
18:00 - 18:59	8.0	7.8	7.9	7.7	8.0	7.9	7.9	8.0	7.5	8.0	8.0	7.9	7.6	7.4	7.5	6 to 9	Compliant
19:00 - 19:59	7.9	7.7	7.9	7.8	8.0	7.9	7.9	8.0	7.7	8.0	8.0	8.0	7.6	7.4	7.5	6 to 9	Compliant
20:00 - 20:59	7.9	7.8	7.9	7.8	7.9	8.0	7.9	8.0	7.8	8.0	8.0	7.9	7.4	7.5	7.5	6 to 9	Compliant
21:00 - 21:59	7.9	7.7	7.9	7.8	7.9	8.0	7.9	8.0	7.8	8.0	8.0	7.9	7.5	7.5	7.5	6 to 9	Compliant
22:00 - 22:59	8.0	7.7	7.8	7.9	7.9	8.0	8.0	8.0	7.8	8.0	8.0	7.9	7.6	7.6	7.5	6 to 9	Compliant
23:00 - 23:59	8.0	7.7	7.8	7.9	7.9	8.0	8.0	8.1	7.8	8.0	7.9	7.9	7.6	7.7	7.5	6 to 9	Compliant

Time	16-Nov-20	17-Nov-20	18-Nov-20	19-Nov-20	20-Nov-20	21-Nov-20	22-Nov-20	23-Nov-20	24-Nov-20	25-Nov-20	26-Nov-20	27-Nov-20	28-Nov-20	29-Nov-20	30-Nov-20	NEQE Limit	Remarks
00:00 - 00:59	7.7	7.4	7.7	7.8	7.8	7.8	7.8	8.4	8.2	7.3	8.5	8.2	8.2	7.9	8.6	6 to 9	Compliant
01:00 - 01:59	7.7	7.4	7.8	7.9	7.9	8.0	7.9	8.2	8.2	7.3	7.5	8.4	8.2	7.9	7.8	6 to 9	Compliant
02:00 - 02:59	7.9	7.5	7.8	7.9	7.9	7.8	7.7	8.2	8.2	7.6	7.7	8.3	8.0	7.8	8.3	6 to 9	Compliant
03:00 - 03:59	7.8	7.4	7.7	7.9	7.9	7.7	7.7	8.2	8.2	7.7	8.3	8.3	8.1	7.9	8.3	6 to 9	Compliant
04:00 - 04:59	7.8	7.4	7.7	7.9	7.9	7.6	7.5	8.2	8.3	8.0	8.1	8.2	8.1	7.3	8.1	6 to 9	Compliant
05:00 - 05:59	7.8	7.3	7.7	7.9	7.9	7.7	7.7	8.3	8.2	7.9	8.0	8.3	8.1	7.9	8.0	6 to 9	Compliant
06:00 - 06:59	7.9	7.4	7.7	7.9	8.0	7.7	7.7	8.2	8.2	7.8	8.0	8.5	8.1	7.9	8.1	6 to 9	Compliant
07:00 - 07:59	7.9	7.5	7.7	7.9	8.0	7.8	7.7	8.2	8.2	7.9	8.2	8.6	8.2	7.7	8.1	6 to 9	Compliant
08:00 - 08:59	7.9	7.6	7.8	8.0	8.0	7.8	7.7	8.2	8.2	7.9	7.9	8.3	8.2	7.9	8.0	6 to 9	Compliant
09:00 - 09:59	7.9	7.5	7.9	7.9	7.9	7.8	7.7	8.2	8.2	7.9	7.9	8.3	8.4	7.8	7.9	6 to 9	Compliant
10:00 - 10:59	7.8	7.6	7.9	7.9	8.0	8.0	7.8	8.3	8.3	8.0	8.0	8.3	8.6	7.8	7.9	6 to 9	Compliant
11:00 - 11:59	7.8	7.5	7.9	7.8	8.1	8.0	8.4	8.2	8.2	8.0	7.8	8.5	8.7	8.3	8.0	6 to 9	Compliant
12:00 - 12:59	7.8	7.5	7.9	7.7	7.9	7.9	7.8	8.5	8.5	8.1	7.8	8.3	8.1	8.1	8.1	6 to 9	Compliant
13:00 - 13:59	7.9	7.7	7.9	7.8	7.9	7.9	8.1	8.2	8.2	8.0	7.9	8.3	8.0	8.1	8.2	6 to 9	Compliant
14:00 - 14:59	7.9	7.7	8.0	7.8	7.9	8.0	8.1	8.2	8.3	8.0	8.0	8.2	8.1	8.2	8.3	6 to 9	Compliant
15:00 - 15:59	7.9	7.7	8.0	7.8	8.0	8.0	8.1	8.2	8.3	8.1	8.1	8.2	8.1	8.3	8.4	6 to 9	Compliant
16:00 - 16:59	7.8	7.7	7.9	7.9	8.0	7.9	8.1	8.3	8.2	8.0	8.2	8.1	7.9	8.5	8.5	6 to 9	Compliant
17:00 - 17:59	7.9	7.7	7.9	7.8	7.9	7.9	8.1	8.2	8.2	8.1	8.2	8.1	8.0	8.4	8.5	6 to 9	Compliant
18:00 - 18:59	7.7	7.7	7.8	7.8	7.9	7.8	8.1	8.2	8.2	8.1	8.2	8.1	8.1	8.4	8.5	6 to 9	Compliant
19:00 - 19:59	7.6	7.7	7.7	7.7	7.8	7.8	8.2	8.2	8.3	8.1	8.3	8.1	8.0	8.4	8.5	6 to 9	Compliant
20:00 - 20:59	7.7	7.7	7.7	7.7	7.8	8.1	8.2	8.1	8.3	8.2	8.3	8.1	8.2	8.5	8.5	6 to 9	Compliant
21:00 - 21:59	7.7	7.8	7.7	7.8	8.0	7.7	8.2	8.1	7.6	8.1	8.3	8.1	8.5	8.4	8.4	6 to 9	Compliant
22:00 - 22:59	7.6	7.7	7.8	7.8	7.8	7.6	8.2	8.1	7.3	8.3	8.3	8.1	8.3	8.3	8.3	6 to 9	Compliant
23:00 - 23:59	7.4	7.7	8.1	7.8	7.7	7.6	8.2	8.1	7.2	8.4	8.2	8.1	7.9	8.2	8.2	6 to 9	Compliant

pH - December 2020

Time	1-Dec-20	2-Dec-20	3-Dec-20	4-Dec-20	5-Dec-20	6-Dec-20	7-Dec-20	8-Dec-20	9-Dec-20	10-Dec-20	11-Dec-20	12-Dec-20	13-Dec-20	14-Dec-20	15-Dec-20	NEQE Limit	Remarks
00:00 - 00:59	8.2	8.2	8.2	7.9	7.9	8.3	8.3	8.1	8.0	7.9	7.7	7.6	8.1	8.1	8.1	6 to 9	Compliant
01:00 - 01:59	8.2	8.2	8.2	8.0	8.0	8.3	8.3	8.0	8.0	7.9	7.6	7.6	8.1	8.1	8.1	6 to 9	Compliant
02:00 - 02:59	8.2	8.2	7.9	8.1	8.0	8.3	8.3	7.9	8.0	7.9	7.6	7.6	8.1	8.0	8.1	6 to 9	Compliant
03:00 - 03:59	8.2	8.3	8.2	8.1	8.2	8.3	8.3	8.0	8.0	7.9	7.6	7.5	8.1	8.1	8.1	6 to 9	Compliant
04:00 - 04:59	8.3	8.2	8.2	8.0	8.2	8.3	8.3	8.0	8.0	7.9	7.6	7.5	8.2	8.2	8.0	6 to 9	Compliant
05:00 - 05:59	8.2	8.2	8.2	8.0	8.2	8.3	8.2	8.1	7.9	7.9	7.6	7.6	8.2	8.2	8.0	6 to 9	Compliant
06:00 - 06:59	8.3	8.3	8.3	8.0	8.2	8.2	8.2	8.0	8.0	7.9	7.7	7.5	8.2	8.3	8.1	6 to 9	Compliant
07:00 - 07:59	8.3	8.3	8.3	8.0	8.2	8.2	8.2	8.0	8.0	7.8	7.6	7.5	8.2	8.3	8.2	6 to 9	Compliant
08:00 - 08:59	8.3	8.3	8.3	8.1	8.2	8.3	8.3	8.0	7.9	7.8	7.6	7.5	8.2	8.2	8.2	6 to 9	Compliant
09:00 - 09:59	8.3	8.3	8.3	8.1	8.3	8.2	8.2	8.0	8.0	7.8	7.6	7.5	8.2	8.2	8.1	6 to 9	Compliant
10:00 - 10:59	8.4	8.3	8.1	8.0	8.2	8.1	8.2	8.1	8.0	7.8	7.7	7.5	8.2	8.2	8.2	6 to 9	Compliant
11:00 - 11:59	8.4	8.3	8.2	8.1	8.3	8.2	8.2	8.1	8.0	7.9	7.7	7.5	8.3	8.2	8.2	6 to 9	Compliant
12:00 - 12:59	8.4	8.3	8.2	8.0	8.2	8.1	8.2	8.1	8.0	7.9	7.7	7.5	8.2	8.4	8.1	6 to 9	Compliant
13:00 - 13:59	8.4	8.3	8.1	8.2	8.2	8.6	8.3	8.1	7.9	7.9	7.7	7.5	8.3	8.1	8.2	6 to 9	Compliant
14:00 - 14:59	8.3	8.4	8.1	8.2	8.3	8.8	8.3	8.1	7.9	7.9	7.7	7.5	8.3	7.3	8.2	6 to 9	Compliant
15:00 - 15:59	8.3	8.3	8.1	8.3	8.3	7.9	8.2	8.0	7.8	7.9	7.7	7.5	8.4	8.0	8.3	6 to 9	Compliant
16:00 - 16:59	8.3	8.3	8.2	8.3	8.4	7.9	8.2	8.1	7.9	7.9	7.7	7.5	8.3	8.0	8.3	6 to 9	Compliant
17:00 - 17:59	8.3	8.1	8.3	8.3	8.4	8.4	8.1	8.0	7.9	7.8	7.7	7.5	8.3	8.1	8.2	6 to 9	Compliant
18:00 - 18:59	8.3	8.1	8.4	8.3	8.3	8.4	8.1	8.0	7.9	7.8	7.7	7.5	8.2	8.2	8.2	6 to 9	Compliant
19:00 - 19:59	8.4	8.2	8.2	8.2	8.2	8.4	8.1	8.0	7.9	7.7	7.6	7.5	8.2	8.1	8.3	6 to 9	Compliant
20:00 - 20:59	8.4	8.1	7.8	8.2	8.3	8.4	8.1	7.9	7.9	7.6	7.6	7.5	8.0	8.1	8.3	6 to 9	Compliant
21:00 - 21:59	8.3	8.2	7.8	8.1	8.2	8.3	8.1	7.9	7.9	7.6	7.6	8.0	7.9	8.1	8.3	6 to 9	Compliant
22:00 - 22:59	8.3	8.1	7.9	7.9	8.2	8.3	8.1	8.0	7.9	7.6	7.6	8.0	8.0	8.0	8.2	6 to 9	Compliant
23:00 - 23:59	8.2	8.1	7.9	7.8	8.2	8.2	8.1	8.0	7.9	7.6	7.6	8.0	8.0	8.0	8.2	6 to 9	Compliant

Time	16-Dec-20	17-Dec-20	18-Dec-20	19-Dec-20	20-Dec-20	21-Dec-20	22-Dec-20	23-Dec-20	24-Dec-20	25-Dec-20	26-Dec-20	27-Dec-20	28-Dec-20	29-Dec-20	30-Dec-20	31-Dec-20	NEQE Limit	Remarks
00:00 - 00:59	8.2	8.2	8.2	8.1	7.9	8.2	8.2	8.4	8.2	8.2	8.2	7.8	7.7	8.1	8.1	8.4	6 to 9	Compliant
01:00 - 01:59	8.1	8.2	8.2	8.2	8.0	8.2	8.3	8.4	8.2	8.4	8.2	8.0	7.3	8.2	8.2	8.4	6 to 9	Compliant
02:00 - 02:59	8.0	8.2	8.1	8.2	8.0	8.2	8.3	8.4	8.0	8.3	8.2	8.2	7.7	8.2	8.3	8.2	6 to 9	Compliant
03:00 - 03:59	8.0	8.2	8.2	8.2	8.0	8.2	8.3	8.3	8.0	8.3	8.1	8.0	7.8	8.2	8.2	8.1	6 to 9	Compliant
04:00 - 04:59	8.0	8.3	8.2	8.2	8.0	8.2	8.3	8.3	7.9	8.3	8.2	7.9	7.9	8.2	8.3	8.1	6 to 9	Compliant
05:00 - 05:59	7.9	8.3	8.2	8.1	7.9	8.4	8.4	8.3	7.8	8.3	8.1	8.0	8.0	8.2	8.2	8.1	6 to 9	Compliant
06:00 - 06:59	7.9	8.3	8.2	8.1	7.7	8.3	8.4	8.3	7.9	8.3	8.1	8.1	7.9	8.2	8.2	8.2	6 to 9	Compliant
07:00 - 07:59	8.0	8.3	8.2	8.2	7.9	8.3	8.3	8.3	7.8	8.4	8.1	8.0	7.7	8.1	8.3	8.3	6 to 9	Compliant
08:00 - 08:59	8.1	8.3	8.1	8.2	7.9	8.3	8.4	8.3	7.7	8.3	8.2	7.9	7.9	8.1	8.3	8.2	6 to 9	Compliant
09:00 - 09:59	8.1	8.3	8.2	8.2	7.9	8.2	8.3	8.2	7.8	8.2	8.1	7.6	8.0	8.2	8.2	8.2	6 to 9	Compliant
10:00 - 10:59	8.1	8.3	8.2	8.2	7.8	8.4	8.3	8.1	7.8	8.2	8.2	7.6	8.1	8.3	8.2	8.2	6 to 9	Compliant
11:00 - 11:59	8.1	8.3	8.3	8.3	7.8	8.2	8.3	8.2	7.9	8.3	8.3	7.7	8.0	8.2	8.2	8.1	6 to 9	Compliant
12:00 - 12:59	8.1	8.3	8.4	8.3	7.8	8.5	8.3	8.1	7.8	8.4	8.3	7.6	7.8	8.1	8.3	8.2	6 to 9	Compliant
13:00 - 13:59	8.1	8.3	8.4	8.4	8.0	7.9	8.4	8.1	7.9	8.3	8.4	7.6	8.0	8.2	8.3	8.9	6 to 9	Compliant
14:00 - 14:59	8.2	8.4	8.4	8.4	8.1	8.0	8.4	8.1	7.8	8.2	8.4	7.7	8.1	8.2	8.4	6.7	6 to 9	Compliant
15:00 - 15:59	8.1	8.3	8.4	8.4	8.1	8.0	8.3	8.0	8.1	8.3	8.4	7.6	8.2	8.1	8.2	7.6	6 to 9	Compliant
16:00 - 16:59	8.0	8.3	8.2	8.3	8.2	8.2	8.4	8.0	8.1	8.3	8.2	7.7	8.3	8.1	8.2	8.3	6 to 9	Compliant
17:00 - 17:59	7.8	8.2	8.1	8.3	8.2	8.3	8.4	8.1	8.1	8.3	7.6	7.8	8.1	8.4	8.2	8.3	6 to 9	Compliant
18:00 - 18:59	8.2	8.2	8.1	8.2	8.3	8.3	8.3	8.0	8.0	8.2	7.6	7.8	8.2	8.4	8.3	8.4	6 to 9	Compliant
19:00 - 19:59	8.3	8.2	8.0	8.2	8.3	8.2	8.3	7.9	8.0	8.1	7.8	7.7	8.1	8.3	8.2	8.4	6 to 9	Compliant
20:00 - 20:59	8.1	8.2	8.1	8.2	8.3	8.3	8.4	8.1	8.1	8.1	7.8	7.4	8.2	8.3	8.9	8.4	6 to 9	Compliant
21:00 - 21:59	8.0	8.3	8.2	8.2	8.3	8.2	8.4	8.2	8.1	8.1	7.7	7.8	8.2	8.1	8.6	8.3	6 to 9	Compliant
22:00 - 22:59	8.1	8.3	8.1	8.2	8.2	8.2	8.4	8.1	8.2	8.2	7.6	7.8	8.1	8.0	8.6	8.4	6 to 9	Compliant
23:00 - 23:59	8.1	8.2	8.1	8.0	8.2	8.2	8.4	8.1	8.2	8.0	7.7	7.9	8.1	8.0	8.6	8.3	6 to 9	Compliant



Annex - 4 RCA

Effluent Discharge Deviations - Root Cause Analysis & Recommendations

O&M Team
Integrated Engineering Group

© Sembcorp Industries 2020

Executive Summary



- At around 09:16hrs on 25th July 2020 and 13:09hrs on 2nd August 2020, the effluent water discharged into the river deviated from the regulatory requirements for pH values for a duration of 128minutes and discharging 301m³.
- Regulatory requirements require meeting the guidelines without dilution for a period of 95% of the annual operating hours for total compliance. The existing discharge is considered to be within the approved & published guidelines if there are no additional excursions with continued operations at the site.
- Failure to strictly adhere to the Standard Operating Procedures for the operation of the neutralization basin process & pumps and deficiencies & gaps in the system design & operations philosophy of the Central Monitoring Basin pumping procedures led to the excursions of the pH values of the effluent discharged into the river on both occasions.
- Temporary containment measures implemented to prevent recurrence already implemented including changes to SOPs and Permanent Corrective Actions to make the entire system design robust recommended and will be implemented as soon as possible with availability of the hardware required.

Incident History



- At around 09:16hrs on 25th July 2020 and 13:09hrs on 2nd August 2020, the effluent water discharged deviated from the regulatory requirements for the discharge to the river @ Myingyan.
- pH Value per requirements is expected to be between 6 – 9 range and the discharged water (for a period of 128 minutes in total for both occasions) exceeded this requirement on both occasions resulting in a discharge of around 301 m³ in total into the river with a pH value less than 6.
- Cooling Tower blowdown is connected directly to the CMB evaporation pond bypassing the Neutralization Basin and is estimated to be around 65m³/hr and does not required additional treatment at the CMB pond prior to discharge & is a key contributor to the CMB tank level rise during plant normal operations.
- CMB discharge pumps are set to operate at a level in the pond greater than 1.6m and continues till the level drops to 1.2m independent of the pH value or other parameters. A high level alarm is triggered if the level is at 1.4m prior to the start of the pump in Auto.

Specifications for Effluents Discharge



2.1.1 Thermal Power⁷

This guideline applies to combustion processes fueled by gaseous, liquid, and solid fuels and biomass and designed to deliver electrical or mechanical power, steam, heat, or any combination of these, regardless of the fuel type (except for solid waste which is covered under the guideline for Waste Management Facilities), with a total rated heat input capacity above 50 megawatt thermal input on high heating value basis. It applies to boilers, reciprocating engines, and combustion turbines in new and existing facilities.

Effluent Levels

Parameter	Unit	Guideline Value
Arsenic	mg/l	0.5
Cadmium	mg/l	0.1
Chromium (total)	mg/l	0.5
Copper	mg/l	0.5
Iron	mg/l	1
Lead	mg/l	0.5
Mercury	mg/l	0.005
Oil and grease	mg/l	10
pH	S.U. ^a	6-9
Temperature increase	°C	<3 ^b
Total residual chlorine	mg/l	0.2
Total suspended solids	mg/l	50
Zinc	mg/l	1

^a Standard unit

- Specifications to be met at least 95% of the operating time on an annual basis.
- Based on the above, all deviations & excursions to be logged and reported for compliance purposes with the relevant authorities.
- Records of the key parameters to be logged and stored in a historian for a minimum of one year before the data is purged out of the system to ensure that the compliance requirements are met. [ABB historian data retention is 1 year]
- If data needs to be archived to store for one calendar year or more then the same needs to be done with storage devices.

7. Recognizing that these Guidelines are intended to prevent pollution through reducing the mass of pollutants emitted to the environment, dilution of air emissions and effluents to achieve maximum permitted values is not acceptable. Specified guideline values should be achieved, without dilution, at least 95 percent of the time that a project is operating, to be calculated as a proportion of annual operating hours.

Incident # 1 25th July 2020

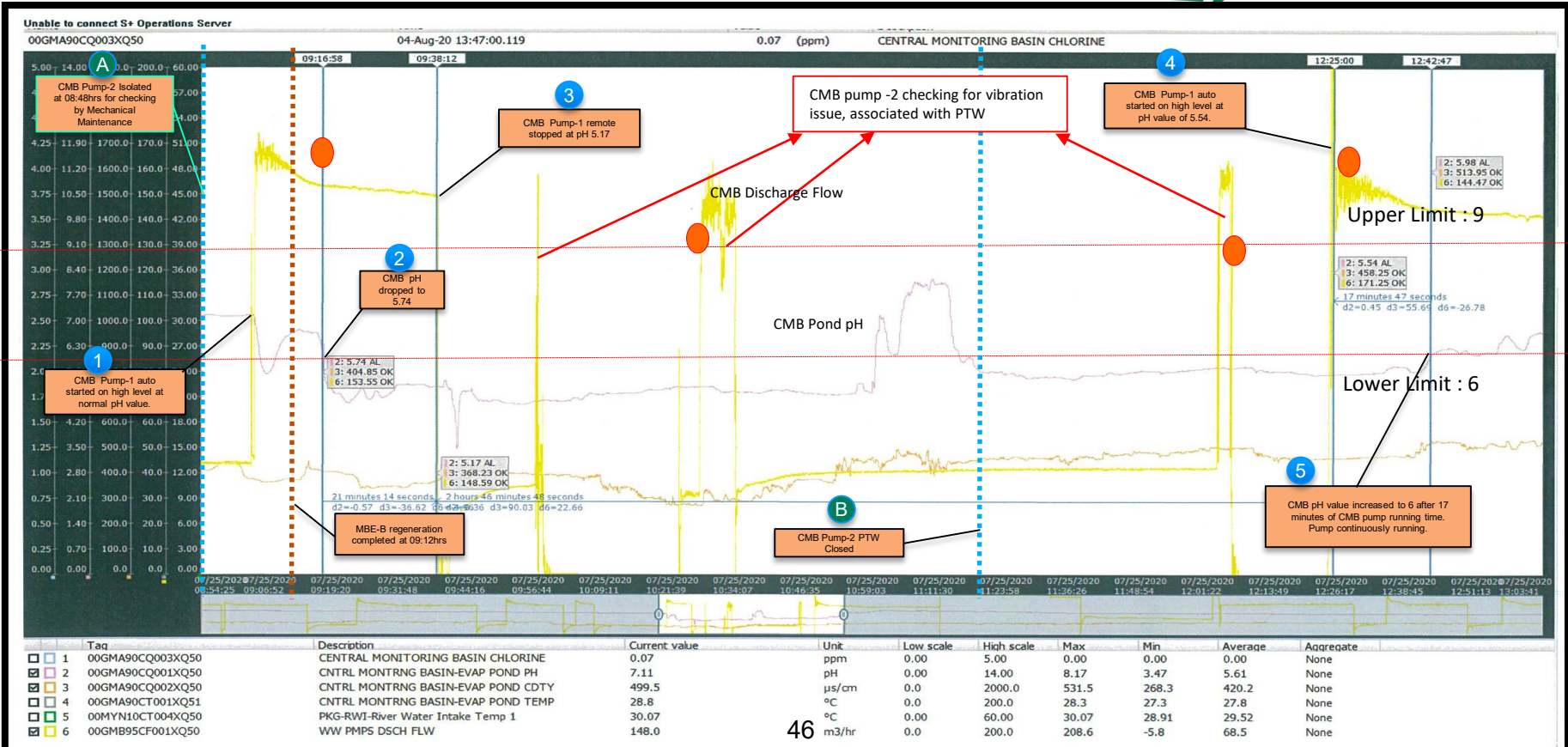

Sequence of events leading to July 25th Incident



- During mixed bed regeneration, the *neut pit* pH value reached up to pH of between 9.5 to 10 and had to be neutralized by injecting acid to bring to the correct pH of 6-9 before transferring the effluent to CMB.
- At the time of incidents, the *neut pit* pump functionality was provided by a temporary submersible pump with discharge fitted to the original neut pit pump discharge piping:
 - a) The permanent *neut pit* transfer pumps were defective, under warranty claim and were temporarily removed.
 - b) The temporary pump automatically operates on *neut pit* high level but due to lack of running feedback, the *neut pit* ON/OFF recycle valve and the ON/OFF discharge valves have to be operated in MANUAL
 - c) The foregoing abnormal condition was covered by a shift instruction issued by the Ops manager on 17Feb2020
- The level in the *neut pit* went high and getting nearly full which prompted the field operator to transfer the effluent to CMB. The following were the accounts of both the field operator and the CCR operator.
 - a) Ran the neut pit pump in recirculation to check the online pH meter so the effluent can be pumped to CMB with the right value; This step is necessary to get the pH reading as the instrument is at the discharge of the pump.
 - b) The pH reading was indicating within the 6-9 range so the field operator asked the CCR operator to open the discharge valve and close the recycle valve to transfer the effluent to CMB.
 - c) The CMB pump was in AUTO and triggered by high level
 - d) At some point, the CMB pH was noted to be coming down by the CCR operator and asked the field operator to check the *neut pit* pH meter.
 - e) It was found out that there was no sufficient flow to the pH sensor and it wasn't reading correctly.
 - f) After cleaning and flushing the sensor, the neut pit pH value dropped to less than 5 immediately with the flow.

Incident # 2 on Aug 2nd 2020

August 2, 2020

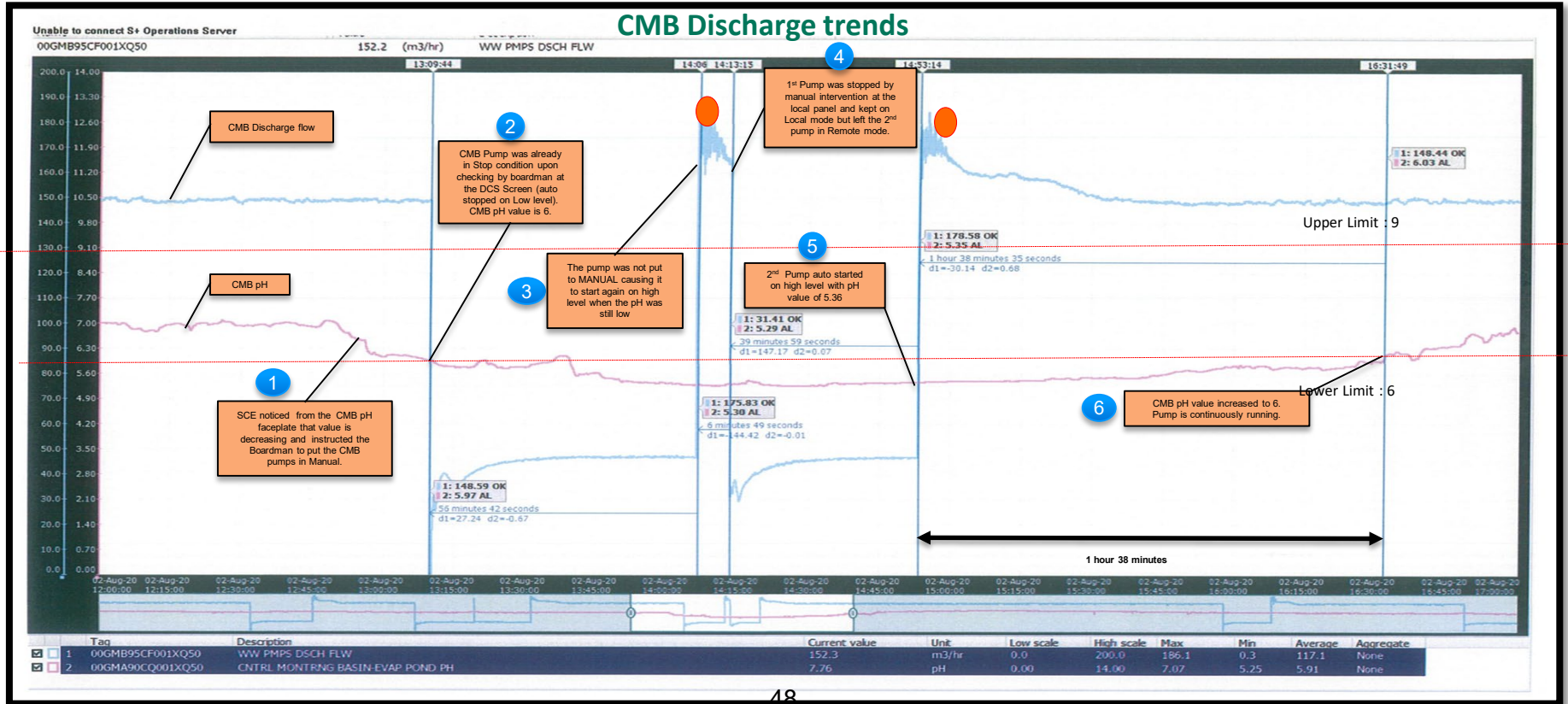

18

● excursion of effluent discharge

Incident # 2 on Aug 2nd 2020

August 2, 2020

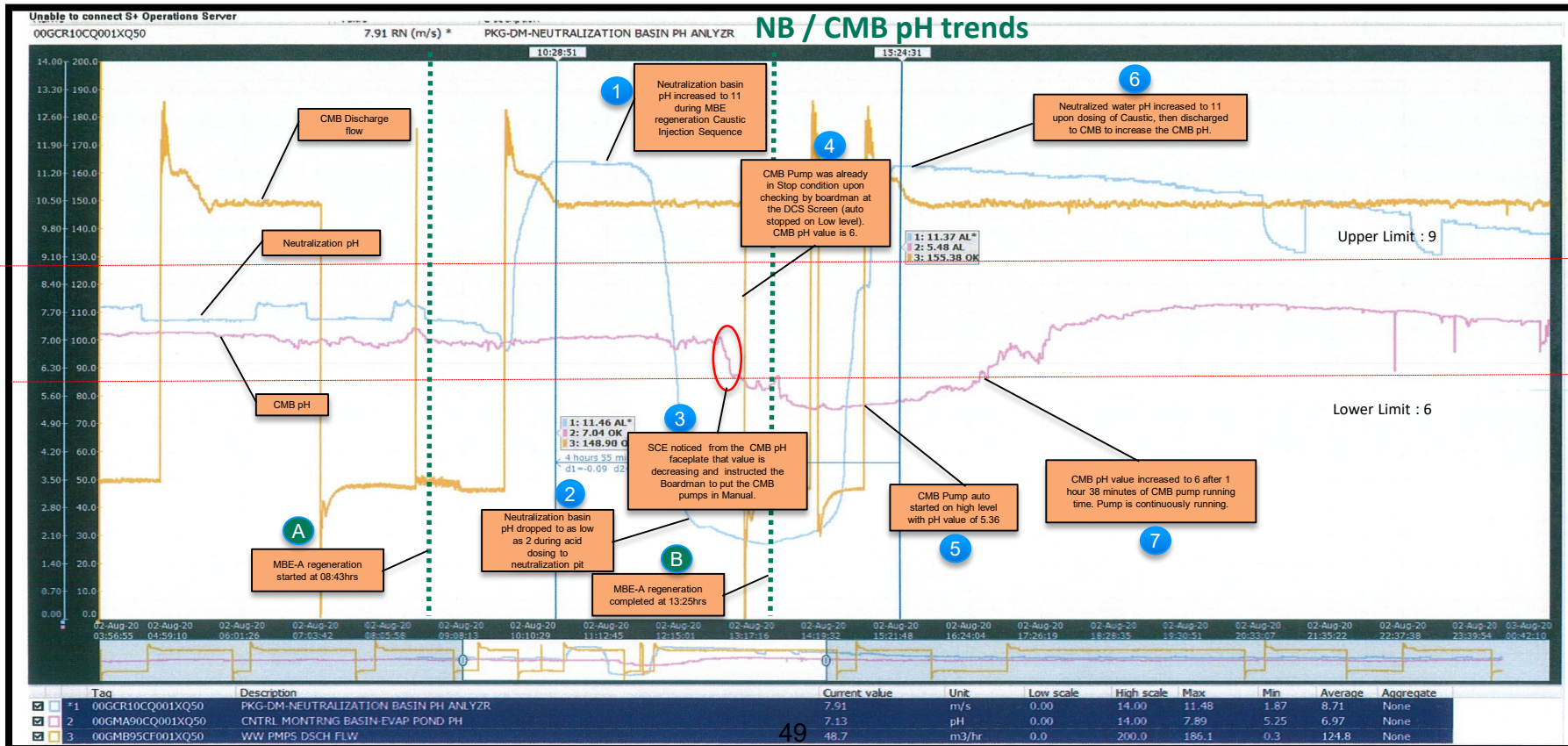

Sequence of events leading to Aug 2nd Incident



The second incident happened during the transferring of the neut pit effluent to CMB where the CMB pH was initially good and when the CMB pump was running. The following were the accounts of both the field operator and the CCR operator and the SCE:

- a) Upon noticing that the pH was coming down, the SCE instructed the board man to put the CMB pump to MANUAL and stop the pump. But at that point, the pump has already stopped by low level.
 1. The lowering of pH of CMB was caused again by the malfunctioning of pH indicator at the neut pit side as can be seen in Slide 10
 2. It was found out that there was no sufficient flow to the pH sensor and it wasn't reading correctly.
 3. After cleaning and flushing the sensor, pH value dropped to as low as 2.0
- b) The SCE instruction was not relayed down to the field man and the CMB pump was still left in AUTO causing it to start again by virtue of high level for around 6 minutes before it was manually stopped.
- c) At some point, the pump was put back to AUTO even when the pH was still low causing it to start at High Level.

Summary of events leading to the incidents



- During Mixed bed regeneration, the neutralization basin pH value typically can reach upto a pH value of between 9.5 to 10.
- Upon starting the neutralization sequence, the acid dosing pump starts as the pH value was higher (alkaline) in order to neutralize the effluent. The temporary neutralization pump was running concurrently discharging the water into the CMB evaporation pond as the level was high and measured pH value within the limits.
- As the pH meter continued reading high (alkaline zone) despite acid being dosed for sometime and upon checks by the operator, sample flow to the pH meter was improper leading to the incorrect reading. pH meter was subsequently cleaned & flushed to read correctly which was lower in the weakly acidic range.
- With the temporary submersible pump still discharging to the CMB evaporation pond in addition to the Cooling tower blowdown, pH at the CMB went down to less than 6 and with the rising level in the pond, the CMB waste water pump started in Auto mode & discharged the effluent to the river.

Neutralization Basin & Central Monitoring Basin Arrangements

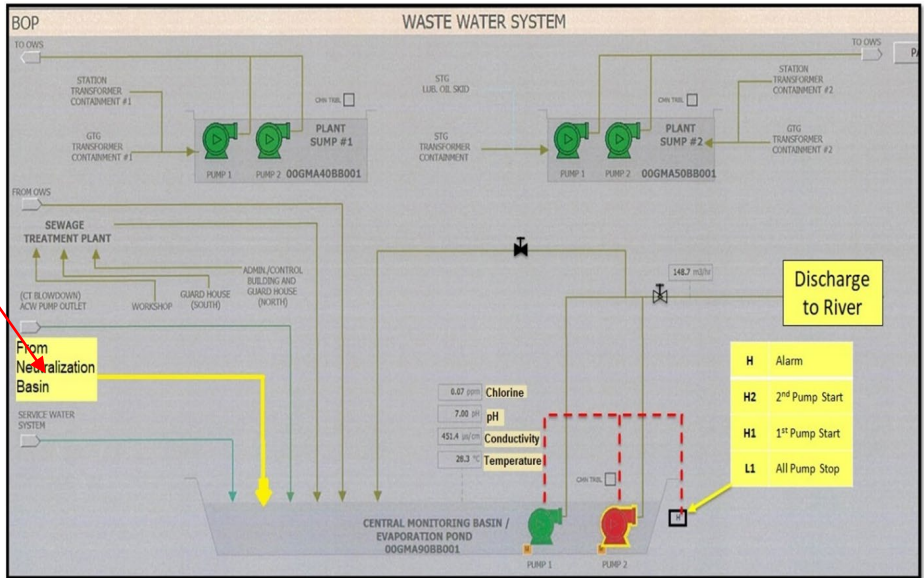
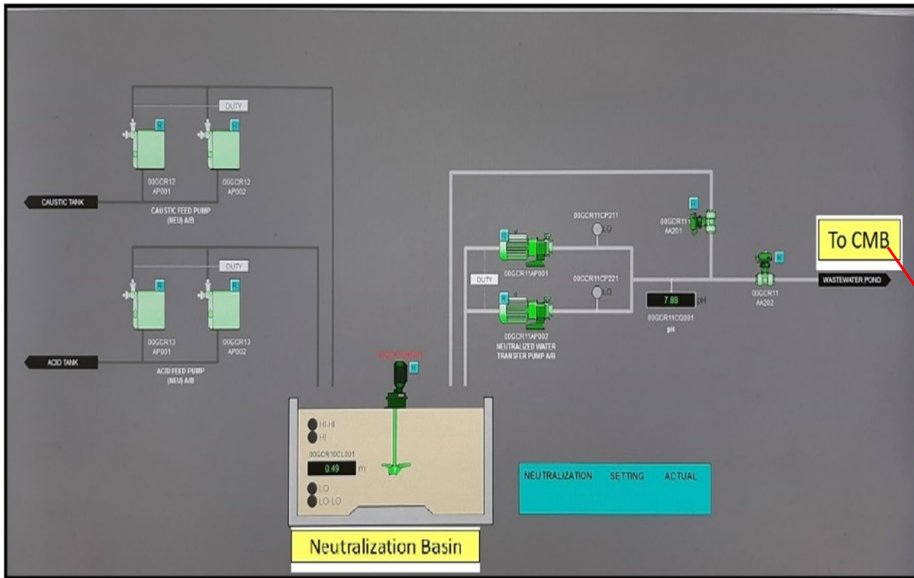

Existing schematic arrangements of the Neutralization Basin and the CMB Evaporation pond along with the devices currently installed.

Neutralization Basin Pumping Existing Scheme & Recommendations

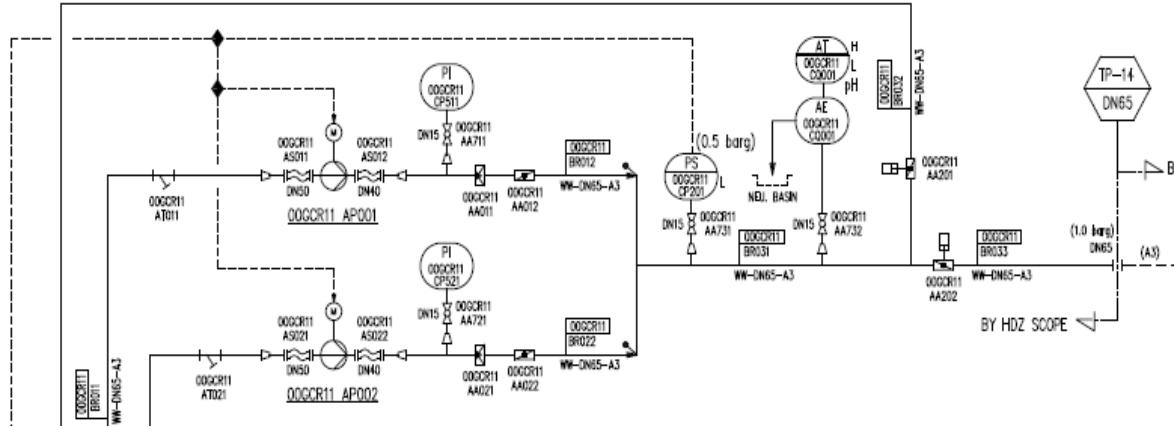

- 2 X 100% pumps operate with a recirculation and discharge valve system is fitted with a pH meter to recirculate or discharge into the CMB evaporation pond.
- The pH meter has high and low alarms configured to add the Acid or Alkali to neutralize the Neutralization pit contents prior to discharge to the CMB evaporation pond.

Recommendations

- pH Meter to be installed on the Neutralization Basin to ensure that the pH of the contents are within the allowable range before the pump is allowed to discharge to the CMB evaporation pond.
- Transfer to CMB by the NB transfer pumps to be stopped if either the acid or alkali dosing pumps are in service as it indicates the neutralization process is still in progress.
- CMB pumps to be stopped when the neutralization basin treated effluents are pumped into the CMB Evaporation ponds.

Temporary Submersible Pump for Neutralization Basin

– Work Instructions



Shift Instruction 17022020 – Neutralization Basin Sump Pump Operation

Background: Neutralization basin is equipped with 2 Transfer pumps. Discharge and Recirculation MOV's, Agitator, online pH meter, Caustic and Acid Dosing. As designed, the neutralization process is in automatic operation. Due to unavailability of the transfer pumps, temporary submersible pump(s) is being used for transferring the water from the neutralization basin going to CMB, and the neutralization process is being operated manually.

To ensure that the water in the neutralization basin is within the allowed pH range, the following procedure has to be followed:

- When Mixed Bed Regeneration will be conducted, stop the neutralization basin submersible pumps before Caustic and Acid Injection to Mixed Bed exchanger.
- When RO membrane CIP will be conducted, stop the neutralization basin submersible pumps prior to dumping of chemical solution to the neutralization basin.
- Operate the agitator and neutralize the content in the neutralization basin by dosing Caustic or Acid if the pH is less or high accordingly.
- Do manual sampling and check the pH to ensure it is within the allowable range.
- Run the submersible pumps in recirculation mode to confirm in the online pH analyzer.
- Transfer the water from the neutralization basin to CMB when pH is within the control limit.

For strict compliance: Do not dump to CMB if the neutralization basin content is beyond the control range. There is no direct neutralization in the CMB and the water volume is more, hence, it is very challenging to neutralize.

© Sembcorp Industries 2020

Recommendations

- SOP to be revised to add a criteria that if the temporary submersible pump is connected and in service, the CMB pumps to be operated only in manual mode by an operator post confirmation of effluent discharge parameters of the CMB evaporation pond.
- Care to be taken when connecting and disconnecting the temporary submersible pump to the existing piping to avoid leaks.
- Manual sampling to be done post the verification from the online pH analyzer to ensure that the pH is not abnormally high or low which can cause EHS hazards.
- SOP to be followed strictly with no deviation permitted at any time.
- pH values to be logged in the operator log book along with the levels / quantity of dosing chemicals as well as duration of operation of the temporary submersible pump.

CMB Pump Existing Scheme & Instrumentation

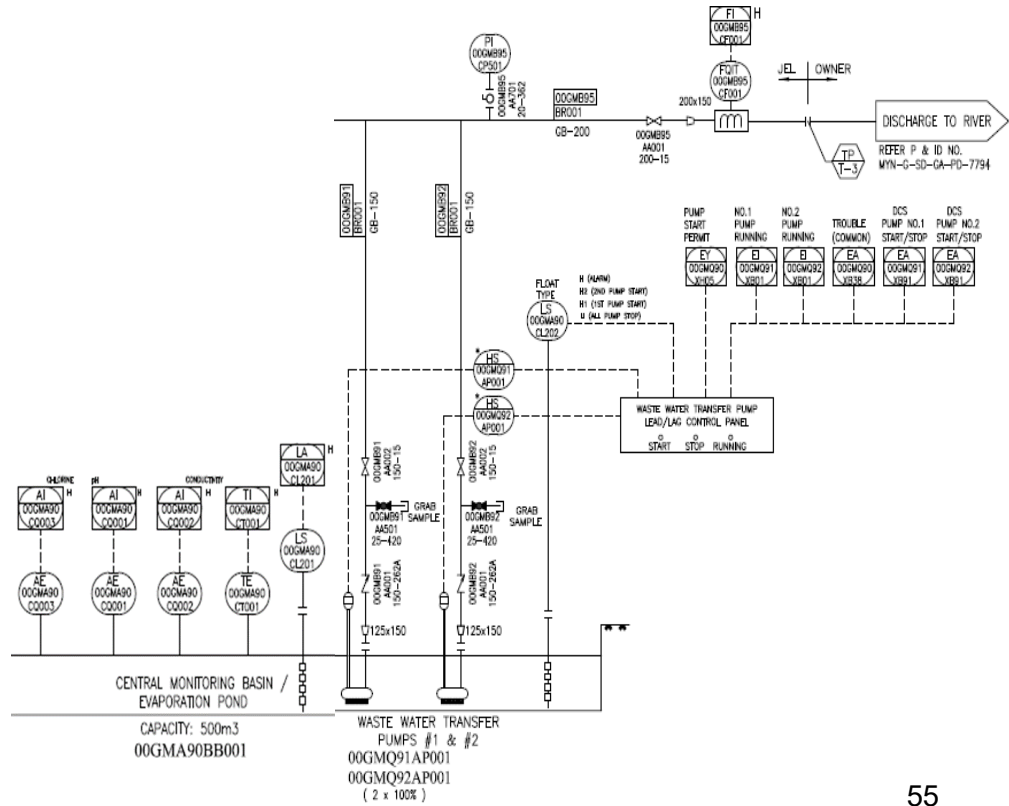

- Currently the pH meter as well as other analyzers including conductivity meters are configured to give only a High Alarm to the DCS.
- 2 X 100% pumps operate based on a single level switch with high, high and low settings for start and stop of one or 2 pumps when it is in Auto mode.
- Discharge valve as well as the recirculation valve on the pump discharge header are manual valves which are kept fully open / closed when the pump is in auto.
- Level switch is also additionally installed with a high alarm in the CMB evaporation pond.
- CMB level switch GMA90CL202 with settings: H2 (1.85m), H1 (1.6m), H (1.4m), L (1.2m) and used for the pump auto operations.
- Magnetic flow meter is installed at the discharge to measure and indicate the effluent discharge flow into the river.

Cause & Effect Diagram

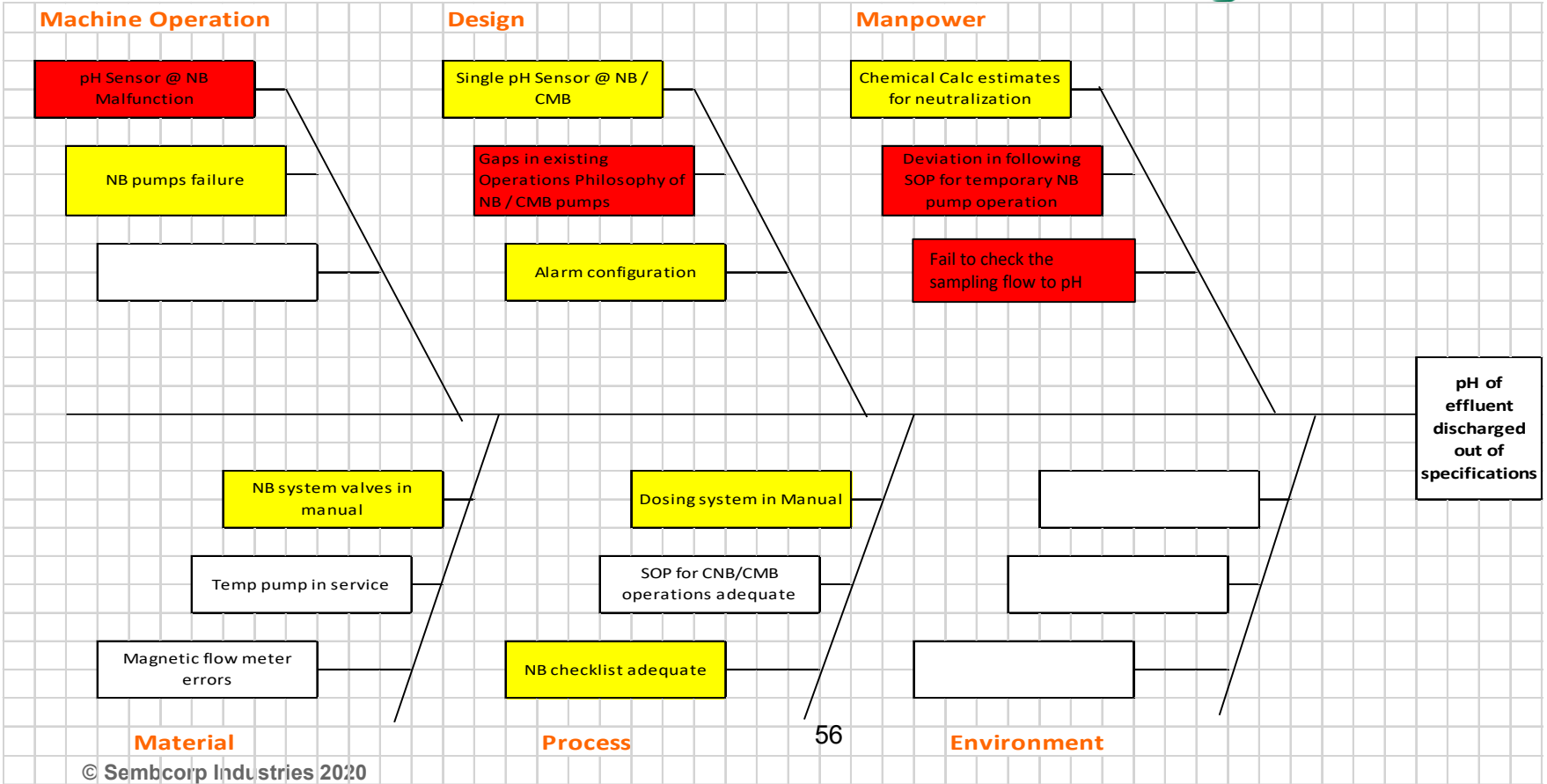

Root Cause

Main contributor

- Failure to follow the SOP for the temporary submersible pump operation at the NB on checking the pH of the NB basin both using manual methods and the meter installed prior to transfer to the CMB evaporation pond is a significant contributing factor.
 - Improper sample flow thro' pH meter in the Neutralization Basin led to the improper treatment of the effluent prior to discharge to the Central Monitoring Basin from where it was pumped out to the river based on the level in the basin.

Other contributors

- Lack of alarms on pH values at the CMB for low levels in the DCS contributed to the incident on both occasions as the effluent discharged was acidic and hence the pH values were low.
- Chemical calculations based estimates for dosing system operation tied to pH values of the effluent in the Neutralization Basin not in place to alert operator earlier is a contributor to the incident.
- Both NB transfer pumps not available leading to temporary pump usage is also a contributing factor coupled with gaps in the operating philosophies of both the NB pumps as well as the CMB pumps to the incident.
- NB transfer discharge valve and recycle valve are in manual operation due to NB transfer pump start stop signal is not available.



Temporary Containment Actions Status



Actions	Completion date
Updated PPMS for both neut pit pump operation and CMB discharge pump operation for abnormal operation scenarios.	Completed on 27th August 2020
Fixed back the permanent neut pit water transfer pump and update shift instruction to set the both acid and caustic pump in automatic operation.	Completed on 7 th August 2020
Update shift instruction to include the pH sensor sensing line root valve as lock control valve to mis operation.	Completed on 27 th August 2020
Update shift instruction for operation of neut pit pump discharge and recycle valve operation in auto and required to obtain the higher management approval for manual operation with risk assessment.	Completed on 27 th August 2020
Conduct grab sample analysis to confirm the pH sensor reading during neutralization process and discharge process of the CMB evaporation pond to the river.	Completed on 27 th August 2020
Configured CMB pH low and high alarm in DCS for raising operator awareness.	Completed on 27th August 2020
Configured CMB pump in manual mode and operator require to take grab sample before running the pump.	Completed on 27th August 2020
Update the daily shift report format to include the HSSE performance as first in the report for every shift.	Completed on 27 th August 2020

Permanent Corrective Action & Recommendations

- Proposed changes to the NB / CMB system operating philosophies detailed in separate pages to be implemented to make the effluent treatment process as well as the discharge process more robust and foolproof.
- Water treatment plant PLC does not have data storage & trending capability for the NB system parameters for more than 3 days and the same needs to be connected via a OPC server to the DCS and added as a historical data trend along with data archiving capabilities.
- Standard operating procedures to be revised based on the proposed changes to the operating philosophy and to be incorporated with hardware additions, software changes, data trending capabilities or record keeping by archiving (of a minimum of upto 1 year) as well as alarm configurations.
- Consider incorporating a rate of change of level of chemical dosing tanks with no change in the rate of pH values at the neutralization basin to be monitored and alarmed in the DCS for the operator. (Exact values to be determined post an analysis of the volumes of Acid/ Alkali required with the trends of the NB system pH values).
- Grab sample analysis of the Neu pit effluent to ensure effluent spec within the control range before transfer to CMB tank.
- Grab sample analysis of the CMB discharge to the river to ensure compliance to regulatory requirements prior to discharge.
- Air Emissions, Effluent discharge as well as other regulatory required parameters to be logged, stored and archived for a minimum period of one year on an annual basis to ensure compliance to the requirements.
- Review the PM for water treatment plant on line analyzer calibration frequency.
- The processes of neutralisation of the effluent and discharging the effluent from Neu-pit to the CMB should not be done simultaneously

Neutralization Basin System proposed changes



- pH Meter to be installed on the Neutralization Basin to ensure that the pH of the contents are within the allowable range before the pump is allowed to discharge to the CMB evaporation pond. (Implemented)
- Transfer to CMB by the NB transfer pumps to be stopped if either the acid or alkali dosing pumps are in service as it indicates the neutralization process is still in progress. (Pump will run on recirculation mode only during neutralization process)
- CMB pumps to be stopped when the neutralization basin treated effluents are pumped into the CMB Evaporation ponds. (Implemented)
- pH Meter root valves to be tagged with DO NOT ISOLATE tags visible to the operators in the field. (Implemented)
- Update shift instruction to flush the pH sensing line before and during the neutralization process. (Implemented)
- Neu-pit transfer pumps SOV valves switch from discharge mode to recirculation mode if pH is out of 6-9 specs. (Implemented)

Maintenance IAC team will lead the implementation and target to complete by 30th December 2020. Track monthly in Monthly performance report.

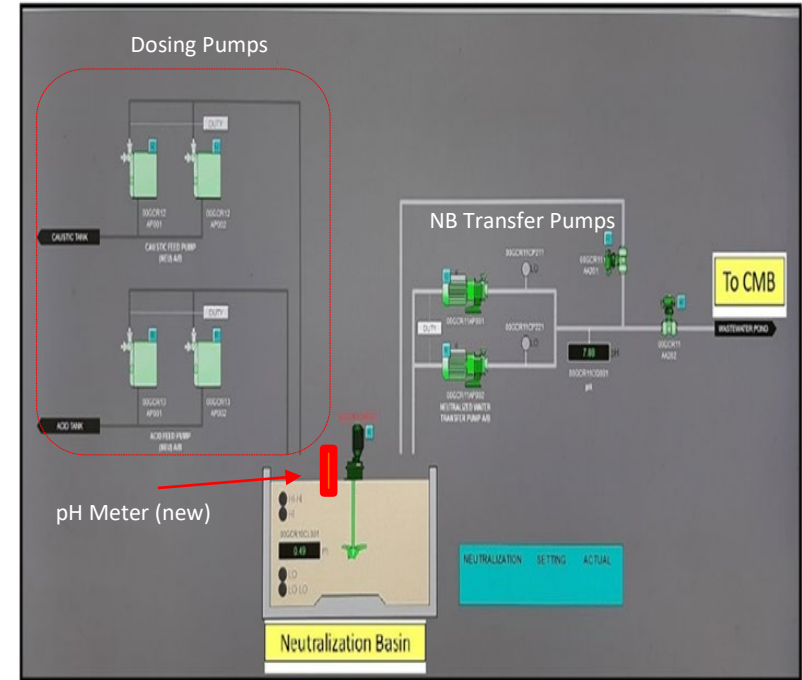

CMB System proposed changes



- pH meter at the CMB basin alarm to be configured for low as well as the existing high in the DCS. (Implemented)
- pH Meter to be installed on the discharge line with alarms for low as well as high levels in the DCS alarms as well as audible hooter at local in case of alarms. (Implemented)
- 2 X 100% pumps start permissive based on a single level switch with high, high and low settings for start and stop of one or 2 pumps when it is in Auto mode and to be combined with pH value for discharge into the river. (Implemented)
- Discharge and Recirculation valve to be converted into a solenoid operated valve or motor operated valve for remote operation together with a limit switch to indicate the open / close condition of these valves. (Implemented)
- Pump to be run on recirculation mode for a period of 15 mins before the recirculation valve closes and the discharge valve opens if the pH meter indicates no alarms (Not less than 6 and not more than 9 on the CMB evaporation pond as well as the discharge line). (Implemented)
- For local operation of the pumps, it needs to be operated on a recirculation mode for 15 mins at a minimum to ensure that the pH of the effluent discharge is within the range limits before opening the discharge valve to the river system.
- If the pH meter on discharge reads outside of the limits, then the discharge valve to be closed immediately, recirculation valve to be opened immediately along with an alarm to the operator for manual intervention on the CMB pond effluents quality. (Implemented)
- Flow meter to be configured in the DCS Historian along with the pH Meter, conductivity levels and stored annually to ensure compliance to regulatory requirements for at least 95% of the annual operating hours. (Implemented)
- To study migration of water treatment plant PLC to DCS system.

CMB System proposed changes - Schematics

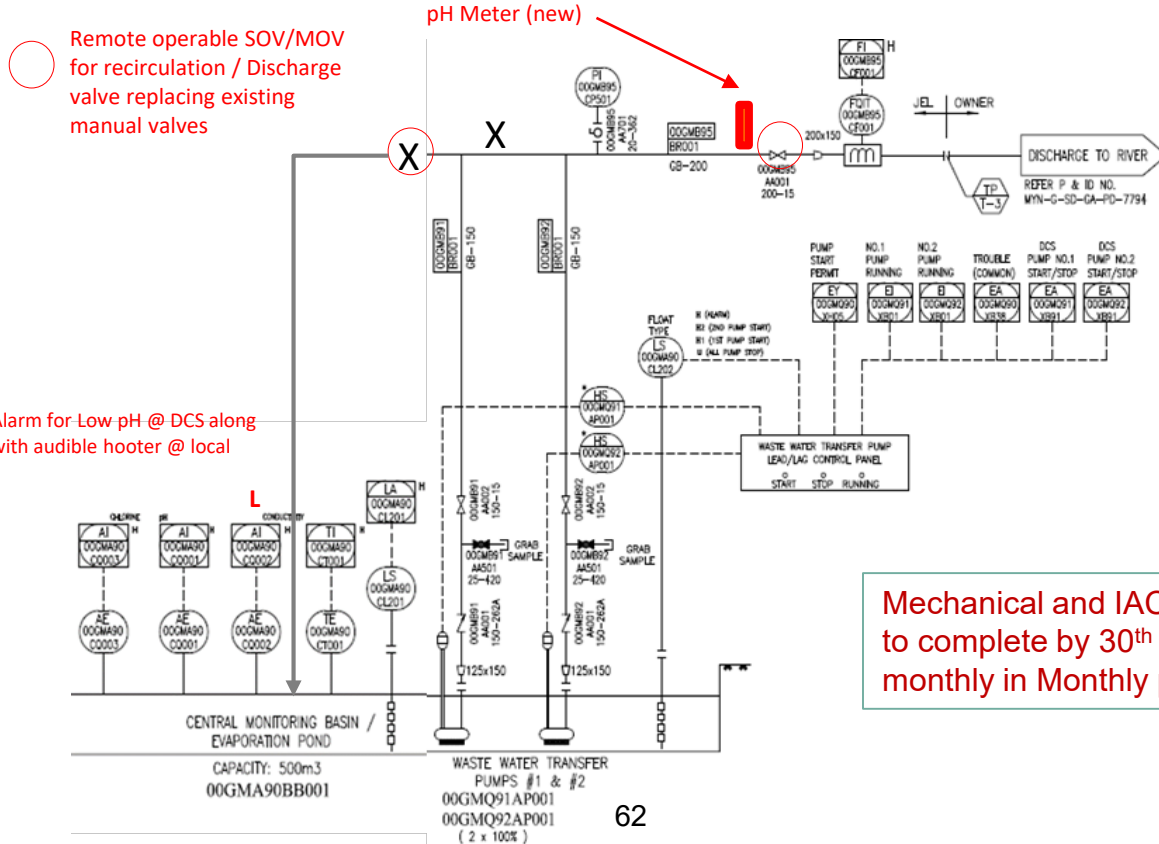

Remote operable SOV/MOV for recirculation / Discharge valve replacing existing manual valves

pH Meter (new)

Alarm for Low pH @ DCS along with audible hooter @ local

Mechanical and IAC maintenance team. Target to complete by 30th December 2020. Will track monthly in Monthly performance report.

BACKUP

Shift log Book Extracts



Time	Activities
08:26	* Start " GI # 11 Online water wash.
08:30	* Stop " CT sodium Hypochlorite pump# 1.
08:45	EDG Diesel top up by "Myal Thu oil station". (Diesel top up) top up.
08:48	* CMB Pump# 2 breaker "OFF" and isolation for discharge line inspection by Mech; team. (K.K.A)
09:25	* Start " GI # 12 Online water wash.
09:55	* Finished " GI # 12 Online water wash.
09:58	CT fan# 4 breaker rack-out and isolated for gearbox oil leak inspection. (E-stop put in) by Mech; team.
10:29	* Potable Pump-A & B breaker rack-out and isolate for PMP vertical.
10:42	* MGF-B regeneration finished.
09:30	* Start " corrosion Inhibitor pump-1 and CT blowdown fully open.
11:23	* Potable water final microfilter replacement finished and normalized. Test run also finished.
10:56	* Change Over from ACW pump-1 to pump-2 for checking mech; team pump discharge pressure.
11:20	* CMB pump-2 discharge line inspection finished and normalized. (Vibration also checked).
13:40	* ST gland condenser fan# 2 breaker rack-out and isolated for vibration and noise checking by mech; team.
13:40	* ST lube oil filter-A replacement new oil filter by mech; team. (K.K.A)
14:30	* Start " normalize performance header# 2 by Mech; team. (M.M.2)
14:30	* RWI Pump# 1 & 2 Test position checking with Elec;

July 25 Shift Logbook

Time	Activities
08:43	* Start " MBE-A regeneration.
08:45	* Start MCF-A backwash.
08:59	* Change Over from ACW pump-2 to pump-1.
09:05	* Stop " Filter press-A and start " filter press-B.
09:25	* ACW Pump-2 breaker rack-out and isolation for strainer cleaning.
09:30	* Start " CT corrosion pump-2 and blowdown fully open.
09:35	* Clarifier sludge manual drain 1 st time.
09:59	* ACW Pump-2 Strainers cleaning finished and normalized. test run also finished.
10:20	* Change Over from GI# 11 Hydraulic lube oil pump-2 to pump-1 for Mech; team vibration check.
10:25	* Pump-1 (BBHQ1) - normal vibration (Max; 2.9 mm/sec) Pump-2 (BBHQ2) - PMP NDE - 4.928 mm/sec, Axial - 9.769 mm/sec PMP vertical - 5.69 mm/sec. (Cracked Not)
10:25	* Finished " MCF-A backwash.
10:58	* Clarifier sludge manual drain 2 nd time.
11:00	* Stop " RWI Chlorine pump# B and change over from RWI Pump-1 to Pump-2. (Level - 3.51 m)
11:07	* Stop " Filter press-B and start " filter press-C.
12:44	* Start " ST condenser ball cleaning system-1 & 2.
13:25	* MBE-A regeneration finished.
14:44	* Finished " ST Condenser ball cleaning system-1 & 2.
14:44	* Stop " Filter press-C.

64 Aug. 2 Shift Logbook

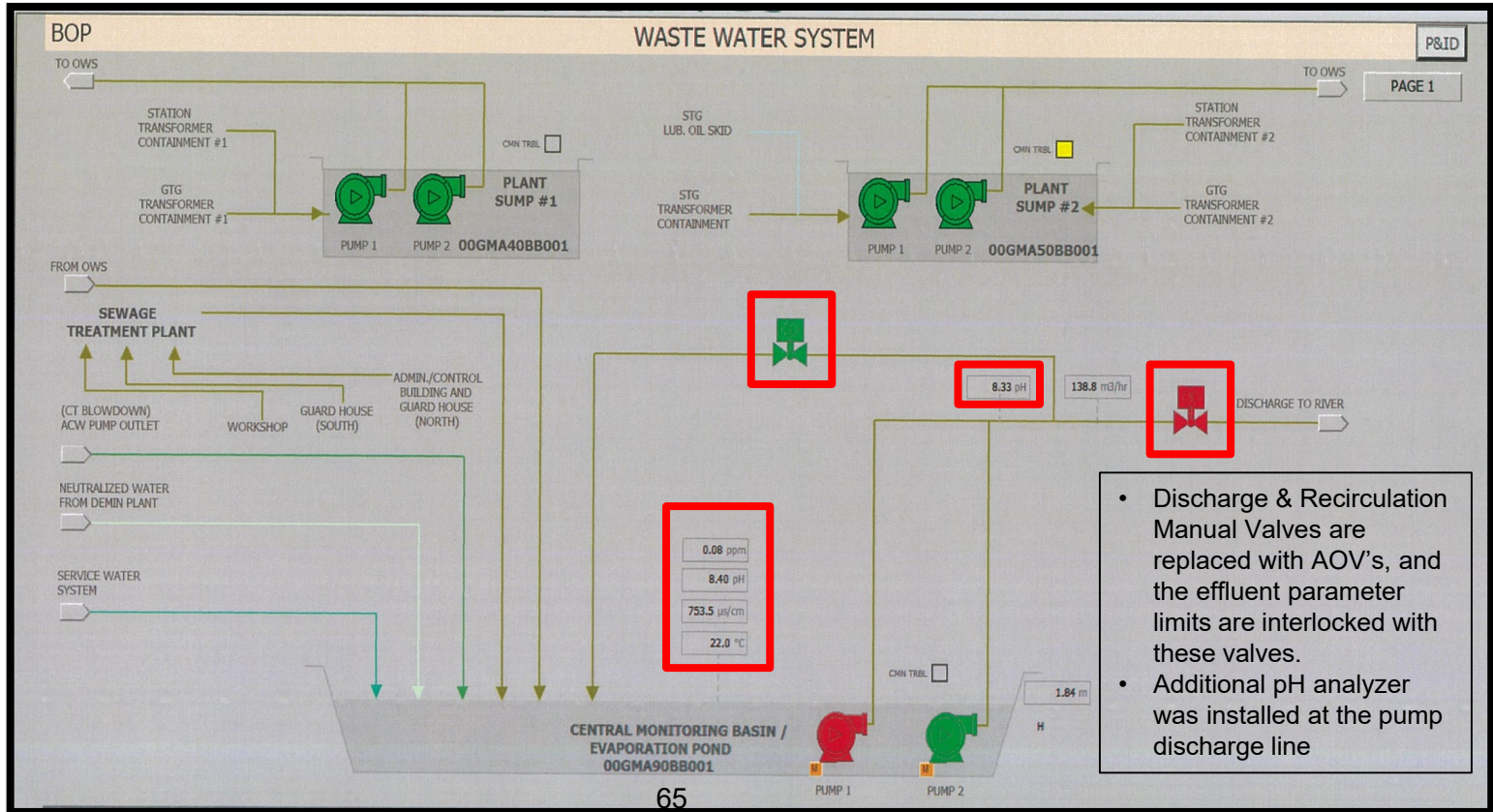

- Discharge & Recirculation Manual Valves are replaced with AOV's, and the effluent parameter limits are interlocked with these valves.
- Additional pH analyzer was installed at the pump discharge line

Neutralization Pit Update

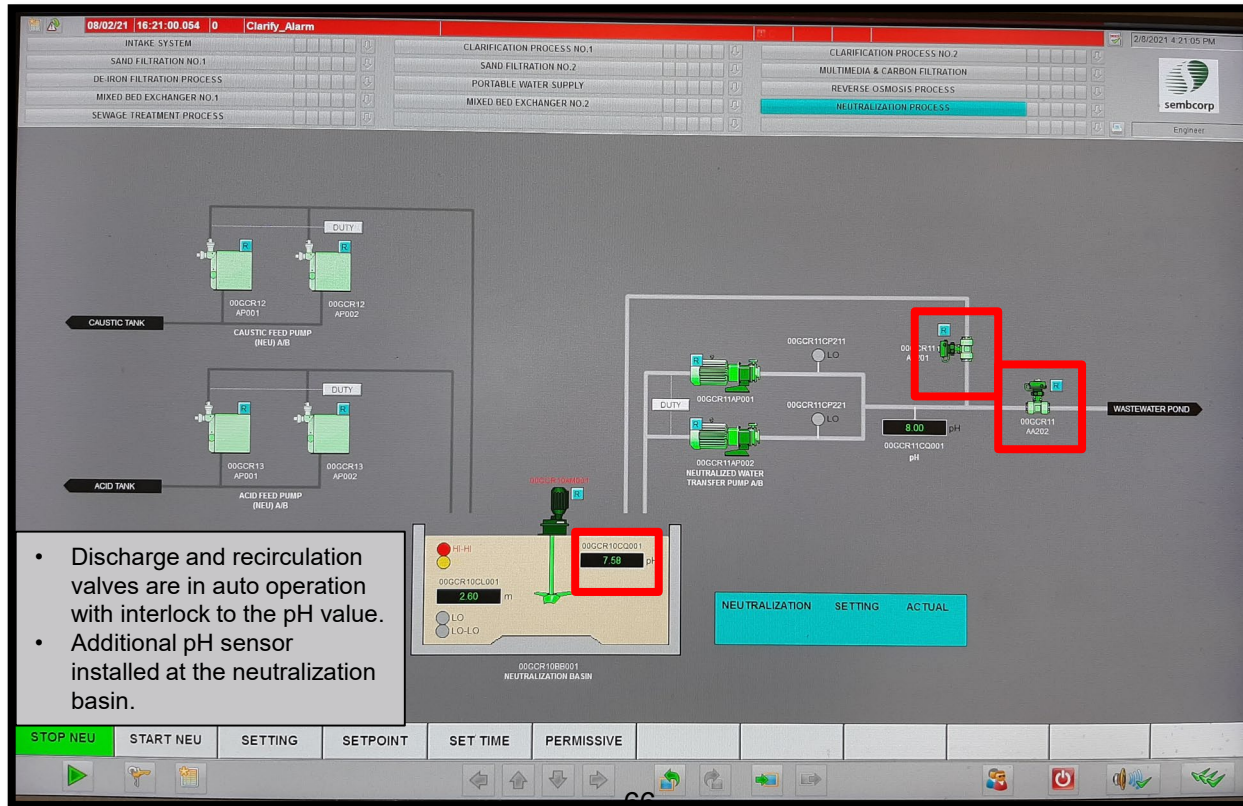

[Sembcorp Myingyan Power Company Limited

ESMP Check list for July 2020

Air Quality Management Monitoring Monthly Checklist Form (Operational Phase)

S/No	Description	Yes	No	Details of Observation / Location	Corrective Action to be Taken	Action taken Date	Verified by
1	Built-in dry low NO _x burners to reduce NO _x emission at stack to below 25ppm at all times?	Yes		Installed at both stack monitoring through CEMS. Regular maintenance performed by maintenance team.	Maintenance team conduct monitoring.	Done	Zaw
2	Monitor ambient air quality in and around the Project site as per the Environment Monitoring Program formulated for the Project.	Yes		I & C team carried out, reported.	Nil	Done	Zaw
3	Continuous emission monitoring (CEMS) systems installed common for both main stack and bypass stack for real-time data collection on emission status from the Plant monitoring emission concentrations of NO _x as NO ₂ , PM, SO ₂ , O ₂ , moisture content?	Yes		Monitoring by Continuous emissions monitoring system (CEMS) at site and Central Control Room (CCR) operator and perform regular maintenance.	Data gathered continue from CEMS and report to management.	Done	Zaw
4	Monitor ambient air quality monitoring as per ESIA Monitoring Programmer formulated for the Plant.	Yes		Not available 3 rd party consultant in COVID-19 period. 3 rd services will be continue according to travelling facility by MOHS.	Continue monitory in plan, at once COVID-19 restriction is lifted.	Done	Zaw
5	Annual CEMS validation for NO _x , CO, PM _{2.5} and O ₂ at Main Stack and Bypass Stack by using standard methods?	Yes		Continuous on line monitoring is performed on CCR. Weekly calibration is conducted by I & C continuously.	Nil	Done	Zaw
6	Are there any emission of dark smoke from Eequipment and Mmachinery?		No	No emotion of dark smoke from the equipment and machinery was found during the month.	NIL	Done	Zaw
7	Are there evidences of open burning of waste carried out?		No	No evidence of open burning of waste was carried out during the month.	NIL	Done	Zaw
8	Are there operational & maintenance activities to create high dust emission on site and taken adequate control measures?	Yes		No operation and maintenance activity observed during the month.	NIL	Continue	Zaw

Date / Time of inspection:31 July 2020**Location:** Designate points**Role of Individual Undertaking Monitoring:** Tin Ko Ko (HSSE Officer), Zaw Moe Aung (HSSE Officer) and Tin Maung Thein (HSSE Manager)

Sembcorp Myingyan Power Company Limited

ESMP Check list for Aug 2020

Air Quality Management Monitoring Monthly Checklist Form (Operational Phase)

S/No	Description	Yes	No	Details of Observation / Location	Corrective Action to be Taken	Action taken Date	Verified by
1	Built-in dry low NOx burners to reduce NOx emission at stack to below 25ppm at all times?	Yes		Installed at both stack monitoring through CEMS. Regular maintenance performed by maintenance team.	Maintenance team conduct monitoring.	Done	Zaw
2	Monitor ambient air quality in and around the Project site as per the Environment Monitoring Program formulated for the Project.	Yes		I & C team carried out, reported.	Nil	Done	Zaw
3	Continuous emission monitoring (CEMS) systems installed common for both main stack and bypass stack for real-time data collection on emission status from the Plant monitoring emission concentrations of NOx as NO2, PM, SO2, O2, moisture content?	Yes		Monitoring by Continuous emissions monitoring system (CEMS) at site and Central Control Room (CCR) operator and perform regular maintenance.	Data gathered continue from CEMS and report to management.	Done	Zaw
4	Monitor ambient air quality monitoring as per ESIA Monitoring Programmer formulated for the Plant.	Yes		Not available 3 rd party consultant in COVID-19 period. 3 rd services will be continue according to travelling facility by MOHS.	Continue monitory in plan, at once COVID-19 restriction is lifted.	Done	Zaw
5	Annual CEMS validation for NOx, CO, PM2.5 and O2 at Main Stack and Bypass Stack by using standard methods?	Yes		Continuous on line monitoring is performed on CCR. Weekly calibration is conducted by I & C continuously.	Nil	Done	Zaw
6	Are there any emission of dark smoke from Equipment and Mmachinery?		No	No emotion of dark smoke from the equipment and machinery was found during the month.	NIL	Done	Zaw
7	Are there evidences of open burning of waste carried out?		No	No evidence of open burning of waste was carried out during the month.	NIL	Done	Zaw
8	Are there operational & maintenance activities to create high dust emission on site and taken adequate control measures?	Yes		No operation and maintenance activity observed during the month.	NIL	Continue	Zaw

Date / Time of inspection: 30 Aug 2020

Location: Designate points

Role of Individual Undertaking Monitoring: Tin Ko Ko (HSSE Officer), Zaw Moe Aung (HSSE Officer) and Tin Maung Thein (HSSE Manager)

Sembcorp Myingyan Power Company Limited

ESMP Check list for Sep 2020

Air Quality Management Monitoring Monthly Checklist Form (Operational Phase)

S/No	Description	Yes	No	Details of Observation / Location	Corrective Action to be Taken	Action taken Date	Verified by
1	Built-in dry low NO _x burners to reduce NO _x emission at stack to below 25ppm at all times?	Yes		Installed at both stack monitoring through CEMS. Regular maintenance performed by maintenance team.	Maintenance team conduct monitoring.	Done	Zaw
2	Monitor ambient air quality in and around the Project site as per the Environment Monitoring Program formulated for the Project.	Yes		I & C team carried out, reported.	Nil	Done	Zaw
3	Continuous emission monitoring (CEMS) systems installed common for both main stack and bypass stack for real-time data collection on emission status from the Plant monitoring emission concentrations of NO _x as NO ₂ , PM, SO ₂ , O ₂ , moisture content?	Yes		Monitoring by Continuous emissions monitoring system (CEMS) at site and Central Control Room (CCR) operator and perform regular maintenance.	Data gathered continue from CEMS and report to management.	Done	Zaw
4	Monitor ambient air quality monitoring as per ESIA Monitoring Programmer formulated for the Plant.	Yes		Not available 3 rd party consultant in COVID-19 period. 3 rd services will be continue according to travelling facility by MOHS.	Continue monitory in plan, at once COVID-19 restriction is lifted.	Done	Zaw
5	Annual CEMS validation for NO _x , CO, PM _{2.5} and O ₂ at Main Stack and Bypass Stack by using standard methods?	Yes		Continuous on line monitoring is performed on CCR. Weekly calibration is conducted by I & C continuously.	Nil	Done	Zaw
6	Are there any emission of dark smoke from Equipment and Machinery?		No	No emission of dark smoke from the equipment and machinery was found during the month.	NIL	Done	Zaw
7	Are there evidences of open burning of waste carried out?		No	No evidence of open burning of waste was carried out during the month.	NIL	Done	Zaw
8	Are there operational & maintenance activities to create high dust emission on site and taken adequate control measures?	Yes		No operation and maintenance activity observed during the month.	NIL	Continue	Zaw

Date / Time of inspection: 30 Sep 2020**Location:** Designate points**Role of Individual Undertaking Monitoring:** Tin Ko Ko (HSSE Officer), Zaw Moe Aung (HSSE Officer) and Tin Maung Thein (HSSE Manager)

Sembcorp Myingyan Power Company Limited

ESMP Check list for Oct 2020

Air Quality Management Monitoring Monthly Checklist Form (Operational Phase)

S/No	Description	Yes	No	Details of Observation / Location	Corrective Action to be Taken	Action taken Date	Verified by
1	Built-in dry low NOx burners to reduce NOx emission at stack to below 25ppm at all times?	Yes		Installed at both stack monitoring through CEMS. Regular maintenance performed by maintenance team.	Maintenance team conduct monitoring.	Done	Zaw
2	Monitor ambient air quality in and around the Project site as per the Environment Monitoring Program formulated for the Project.	Yes		I & C team carried out, reported.	Nil	Done	Zaw
3	Continuous emission monitoring (CEMS) systems installed common for both main stack and bypass stack for real-time data collection on emission status from the Plant monitoring emission concentrations of NOx as NO2, PM, SO2, O2, moisture content?	Yes		Monitoring by Continuous emissions monitoring system (CEMS) at site and Central Control Room (CCR) operator and perform regular maintenance.	Data gathered continue from CEMS and report to management.	Done	Zaw
4	Monitor ambient air quality monitoring as per ESIA Monitoring Programmer formulated for the Plant.	Yes		Not available 3 rd party consultant in COVID-19 period. 3 rd services will be continue according to travelling facility by MOHS.	Continue monitory in plan, at once COVID-19 restriction is lifted.	Done	Zaw
5	Annual CEMS validation for NOx, CO, PM2.5 and O2 at Main Stack and Bypass Stack by using standard methods?	Yes		Continuous on line monitoring is performed on CCR. Weekly calibration is conducted by I & C continuously.	Nil	Done	Zaw
6	Are there any emission of dark smoke from Eequipment and Mmachinery?		No	No emotion of dark smoke from the equipment and machinery was found during the month.	NIL	Done	Zaw
7	Are there evidences of open burning of waste carried out?		No	No evidence of open burning of waste was carried out during the month.	NIL	Done	Zaw
8	Are there operational & maintenance activities to create high dust emission on site and taken adequate control measures?	Yes		No operation and maintenance activity observed during the month.	NIL	Continue	Zaw

Date / Time of inspection: 30 Oct 2020

Location: Designate points

Role of Individual Undertaking Monitoring: Tin Ko Ko (HSSE Officer), Zaw Moe Aung (HSSE Officer) and Tin Maung Thein (HSSE Manager)

Sembcorp Myingyan Power Company Limited

ESMP Check list for Nov 2020

Air Quality Management Monitoring Monthly Checklist Form (Operational Phase)

S/No	Description	Yes	No	Details of Observation / Location	Corrective Action to be Taken	Action taken Date	Verified by
1	Built-in dry low NO _x burners to reduce NO _x emission at stack to below 25ppm at all times?	Yes		Installed at both stack monitoring through CEMS. Regular maintenance performed by maintenance team.	Maintenance team conduct monitoring.	Done	Zaw
2	Monitor ambient air quality in and around the Project site as per the Environment Monitoring Program formulated for the Project.	Yes		I & C team carried out, reported.	Nil	Done	Zaw
3	Continuous emission monitoring (CEMS) systems installed common for both main stack and bypass stack for real-time data collection on emission status from the Plant monitoring emission concentrations of NO _x as NO ₂ , PM, SO ₂ , O ₂ , moisture content?	Yes		Monitoring by Continuous emissions monitoring system (CEMS) at site and Central Control Room (CCR) operator and perform regular maintenance.	Data gathered continue from CEMS and report to management.	Done	Zaw
4	Monitor ambient air quality monitoring as per ESIA Monitoring Programmer formulated for the Plant.	Yes		Not available 3 rd party consultant in COVID-19 period. 3 rd services will be continue according to travelling facility by MOHS.	Continue monitory in plan, at once COVID-19 restriction is lifted.	Done	Zaw
5	Annual CEMS validation for NO _x , CO, PM _{2.5} and O ₂ at Main Stack and Bypass Stack by using standard methods?	Yes		Continuous on line monitoring is performed on CCR. Weekly calibration is conducted by I & C continuously.	Nil	Done	Zaw
6	Are there any emission of dark smoke from Equipment and Mmachinery?		No	No emotion of dark smoke from the equipment and machinery was found during the month.	NIL	Done	Zaw
7	Are there evidences of open burning of waste carried out?		No	No evidence of open burning of waste was carried out during the month.	NIL	Done	Zaw
8	Are there operational & maintenance activities to create high dust emission on site and taken adequate control measures?	Yes		No operation and maintenance activity observed during the month.	NIL	Continue	Zaw

Date / Time of inspection: 30 Nov 2020

Location: Designate points

Role of Individual Undertaking Monitoring: Tin Ko Ko (HSSE Officer), Zaw Moe Aung (HSSE Officer) and Tin Maung Thein (HSSE Manager)

Sembcorp Myingyan Power Company Limited

ESMP Check list for Dec 2020

Air Quality Management Monitoring Monthly Checklist Form (Operational Phase)

S/No	Description	Yes	No	Details of Observation / Location	Corrective Action to be Taken	Action taken Date	Verified by
1	Built-in dry low NO _x burners to reduce NO _x emission at stack to below 25ppm at all times?	Yes		Installed at both stack monitoring through CEMS. Regular maintenance performed by maintenance team.	Maintenance team conduct monitoring.	Done	Zaw
2	Monitor ambient air quality in and around the Project site as per the Environment Monitoring Program formulated for the Project.	Yes		I & C team carried out, reported.	Nil	Done	Zaw
3	Continuous emission monitoring (CEMS) systems installed common for both main stack and bypass stack for real-time data collection on emission status from the Plant monitoring emission concentrations of NO _x as NO ₂ , PM, SO ₂ , O ₂ , moisture content?	Yes		Monitoring by Continuous emissions monitoring system (CEMS) at site and Central Control Room (CCR) operator and perform regular maintenance.	Data gathered continue from CEMS and report to management.	Done	Zaw
4	Monitor ambient air quality monitoring as per ESIA Monitoring Programmer formulated for the Plant.	Yes		Not available 3 rd party consultant in COVID-19 period. 3 rd services will be continue according to travelling facility by MOHS.	Continue monitory in plan, at once COVID-19 restriction is lifted.	Done	Zaw
5	Annual CEMS validation for NO _x , CO, PM _{2.5} and O ₂ at Main Stack and Bypass Stack by using standard methods?	Yes		Continuous on line monitoring is performed on CCR. Weekly calibration is conducted by I & C continuously.	Nil	Done	Zaw
6	Are there any emission of dark smoke from Equipment and Mmachinery?		No	No emotion of dark smoke from the equipment and machinery was found during the month.	NIL	Done	Zaw
7	Are there evidences of open burning of waste carried out?		No	No evidence of open burning of waste was carried out during the month.	NIL	Done	Zaw
8	Are there operational & maintenance activities to create high dust emission on site and taken adequate control measures?	Yes		No operation and maintenance activity observed during the month.	NIL	Continue	Zaw

Date / Time of inspection:30 Dec 2020

Location: Designate points

Role of Individual Undertaking Monitoring: Tin Ko Ko (HSSE Officer), Zaw Moe Aung (HSSE Officer) and Tin Maung Thein (HSSE Manager)

Sembcorp Myingyan Power Company Limited

ESMP Check list for July, 2020

Emergency Preparedness & Response Management Monitoring Checklist Form

No	Description	Yes	No	Details of Observation	Corrective Action to be Taken	Action taken date	Verified by
1	Emergency contact list displayed in prominent area, such as, notice board, resting shelters?	Yes		Displayed in offices notice boards, security guard house, and canteen and updating regularly	Nil	Done	Zaw
2	Emergency evacuation route is pasted on prominent location?	Yes		Posted in major buildings	Nil	Done	Zaw
3	Regular inspection on emergency resources?	Yes		Inspection carried out monthly by appointed persons	Nil	Done	Zaw
4	Emergency drill exercise was conducted regularly?	Yes		Conducting at least monthly Emergency evacuation and response drill conducted	Conducted Emergency response Drill in case of Drown (Table - Top Exercise) Table Top & Drill Response Exercise for Coronavirus Suspected Case Table Top & Drill Response Exercise for Coronavirus Suspected Case FOOD POISONING EMERGENCY RESPONSE (Table-Top Exercise) CONFINED SPACE RESCUE (Table-Top Exercise) Emergency Response (Table-Top Exercise) Fall in to excavated trench Emergency response Drill, (Table-Top Exercise) in case of Fire/ Evacuation	15 th Jan 2020 12 Feb 2020 Continue March 2020 Apr 2020 May 2020 Jun 2020 July 2020	Zaw
5	Regular inspection on clearance of emergency evacuation route, for emergency vehicle access?	Yes		Weekly inspection conducted by plant management team.	Nil	Done	Zaw

6	Emergency response team was trained to deal with emergency situation? <ul style="list-style-type: none"> - First Aid - Firefighting - Rescue 	Yes		Plant personnel trained in all equipment and shell we Firetruck test drive Conducted martial art training to control any emergency circumstances	Nil	Done	Zaw
7	Adequate number of emergency response team in place?	Yes		Detailed found in Management Procedure	Nil	Done	Zaw

Date / Time: 31, July, 2020

Location: Myingyan 225MW CAPP

Name of individual undertaking the monitoring: Tin Maung Thein (HSSE Manager), Tin Ko Ko, Zaw Moe Aung (HSSE Officers), Lek (Security)

Emergency response Drill, (Table- Top Exercise) in case of Fire/ Evacuation (July, 2020)

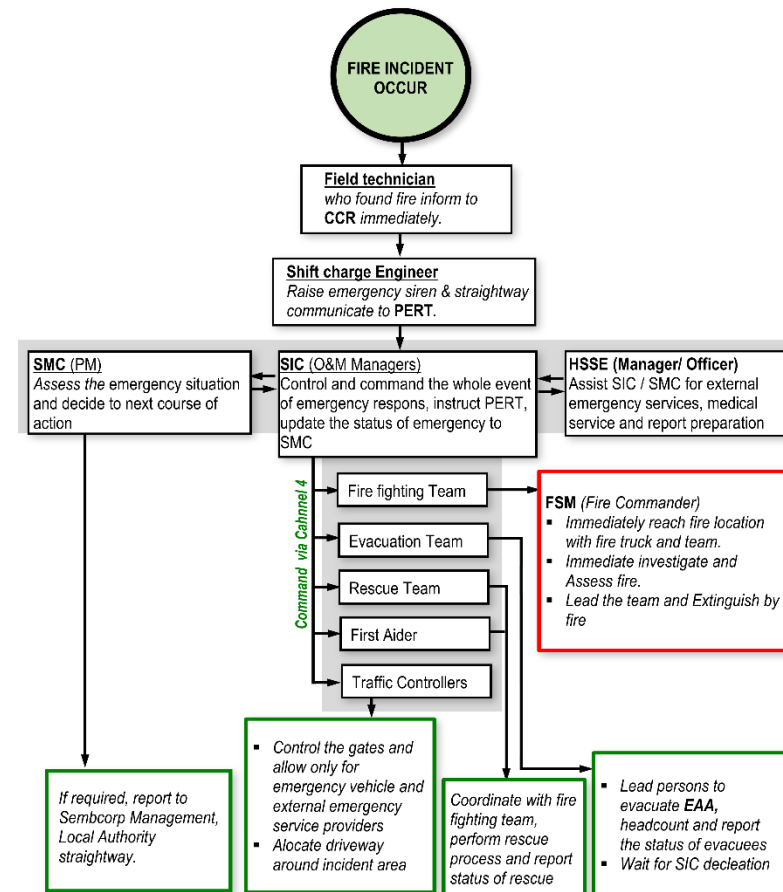
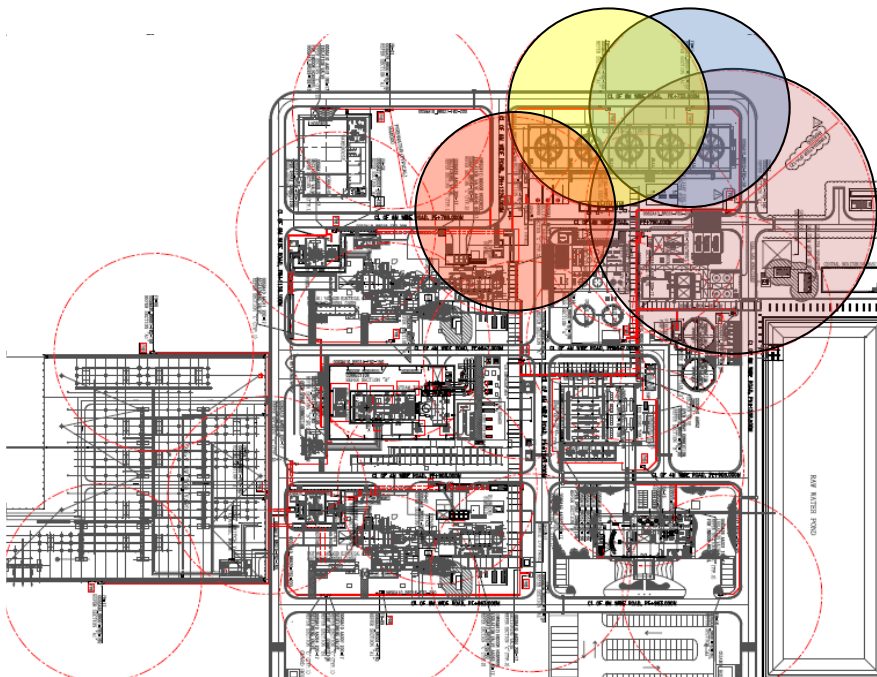

Sembcorp Myingyan Power Company Limited

ESMP Check list for Aug, 2020

Emergency Preparedness & Response Management Monitoring Checklist Form

No	Description	Yes	No	Details of Observation	Corrective Action to be Taken	Action taken date	Verified by
1	Emergency contact list displayed in prominent area, such as, notice board, resting shelters?	Yes		Displayed in offices notice boards, security guard house, and canteen and updating regularly	Nil	Done	Zaw
2	Emergency evacuation route is pasted on prominent location?	Yes		Posted in major buildings	Nil	Done	Zaw
3	Regular inspection on emergency resources?	Yes		Inspection carried out monthly by appointed persons	Nil	Done	Zaw
4	Emergency drill exercise was conducted regularly?	Yes		Conducting at least monthly Emergency evacuation and response drill conducted	Conducted Emergency response Drill in case of Drown (Table - Top Exercise) Table Top & Drill Response Exercise for Coronavirus Suspected Case Table Top & Drill Response Exercise for Coronavirus Suspected Case FOOD POISONING EMERGENCY RESPONSE (Table-Top Exercise) CONFINED SPACE RESCUE (Table-Top Exercise) Emergency Response (Table-Top Exercise) Fall in to excavated trench Emergency response Drill, (Table-Top Exercise) in case of Fire/ Evacuation Emergency response Drill, (Table-Top Exercise) Earth quake emergency response	Jan 2020 Feb 2020 Continue March 2020 Apr 2020 May 2020 Jun 2020 July 2020 Aug 2020	Zaw
5	Regular inspection on clearance of emergency evacuation route, for emergency vehicle access?	Yes		Weekly inspection conducted by plant management and security team.	To maintain clear of all access routes to main building for emergency vehicle entry (e.g. firefighting vehicle)	Done	Zaw

6	Emergency response team was trained to deal with emergency situation? - First Aid - Firefighting - Rescue	Yes		Plant personnel trained in all equipment and shell we Firetruck test drive Conducted martial art training to control any emergency circumstances	Recommend to do regular exercise on effective use of firefighting equipment, such as operating fire engine, hoses, nozzles, etc.	Done	Zaw
7	Adequate number of emergency response team in place?	Yes		Detailed found in Management Procedure Update information on HSSE notice boards		Done	Zaw

Date / Time: 30, Aug 2020

Location: Myingyan 225MW CAPP

Name of individual undertaking the monitoring: Tin Maung Thein (HSSE Manager), Tin Ko Ko, Zaw Moe Aung (HSSE Officers), Lek (Security)

Emergency response Drill, (Table- Top Exercise) Earth Quake Emergency Response (August, 2020)



CCR
SIC Alert and PA
announcement

- Management**
- **Preparation for assets:** Ensure the buildings, facilities, power sources were protected by topped of tall building/ structures.
 - **Preparation for mobile equipment:** Ensure all the equipment were downed their hydraulic, at once their task is finished or any of break times.
 - **Preparation for work force:** Conduct response exercise/ action such as DROP, COVERED, HOLD ON, develop emergency shut down procedure, arrange emergency escape route,

- Persons in building**
- Move away from windows and doors.
 - **Drop** on to the floor, take **cover** under a table/ desk against the wall. **Hold** (Grasp) one of its legs, covering your head with your other arm.
 - Or find any life triangle and cover yourself.
 - Stay inside until the shaking stops.
 - **DO NOT** run outside. If have chance to go out (or shaking is stopped) try to escape out from building. Do not use elevators.

- Persons outside building**
- If possible, move into a clearing.
 - Stay away from power lines, trees and buildings.
 - Drop to the ground and wait for the shaking to stop.
 - If you are near slopes, cliffs or mountains, be alert for falling rocks and the possibility of landslides.

- While driving**
- Pull to the side of the road away from traffic, road signs and power lines.
 - Avoid stopping on or under bridges. Stay in your seat with your seatbelt fastened until the shaking stops.
 - If you resume driving, beware of possible damage on the road.

PERT
Activate for Rescue and recovery

Persons who abandon unsafe areas

- Lead to evacuate to safe zone.
- Muster checking.
- Reporting

- Execute rescue if any person (s) injure or in-cave.

- Conduct medical assist if require

- Standby for in case of fire

- Control traffic movement until further instruction from SMC

- Evacuation Team
- Rescue Team
- First Aider
- Fire fighting Team
- Traffic Controllers

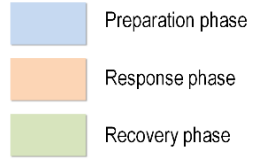

Sembcorp Myingyan Power Company Limited

ESMP Check list for Sep, 2020

Emergency Preparedness & Response Management Monitoring Checklist Form

No	Description	Yes	No	Details of Observation	Corrective Action to be Taken	Action taken date	Verified by
1	Emergency contact list displayed in prominent area, such as, notice board, resting shelters?	Yes		Displayed in offices notice boards, security guard house, and canteen and updating regularly	Nil	Done	Zaw
2	Emergency evacuation route is pasted on prominent location?	Yes		Posted in major buildings	Nil	Done	Zaw
3	Regular inspection on emergency resources?	Yes		Inspection carried out monthly by appointed persons	Nil	Done	Zaw
4	Emergency drill exercise was conducted regularly?	Yes		Conducting at least monthly Emergency evacuation and response drill conducted	Conducted Emergency response Drill in case of Drown (Table - Top Exercise) Table Top & Drill Response Exercise for Coronavirus Suspected Case Table Top & Drill Response Exercise for Coronavirus Suspected Case FOOD POISONING EMERGENCY RESPONSE (Table-Top Exercise) CONFINED SPACE RESCUE (Table-Top Exercise) Emergency Response (Table-Top Exercise) Fall in to excavated trench Emergency response Drill, (Table-Top Exercise) in case of Fire/ Evacuation Emergency response Drill, (Table-Top Exercise) Earth quake emergency response Emergency response Drill, (Table-Top Exercise)	Jan 2020 Feb 2020 Continue March 2020 Apr 2020 May 2020 Jun 2020 July 2020 Aug 2020 Sept 2020	Zaw

					Chemical spillage emergency response		
5	Regular inspection on clearance of emergency evacuation route, for emergency vehicle access?	Yes		Weekly inspection conducted by plant management team.	Nil	Done	Zaw
6	Emergency response team was trained to deal with emergency situation? - First Aid - Firefighting - Rescue	Yes		Plant personnel trained in all equipment and shell we Firetruck test drive Conducted martial art training to control any emergency circumstances	Nil	Done	Zaw
7	Adequate number of emergency response team in place?	Yes		Detailed found in Management Procedure	Nil	Done	Zaw

Date / Time: 30, Sep 2020

Location: Myingyan 225MW CCPP

Name of individual undertaking the monitoring: Tin Maung Thein (HSSE Manager), Tin Ko Ko, Zaw Moe Aung (HSSE Officers), Lek (Security)

Chemical Spillage Controlled Emergency Response Drill, (Table- Top Exercise) (Sep, 2020)

Response flow Chart



Incident first responder / incident involved personnel
And also can response to minimize impact such as "closing of monsoon drain containment valve and any sources"



Sembcorp Myingyan Power Company Limited

ESMP Check list for Oct, 2020

Emergency Preparedness & Response Management Monitoring Checklist Form

No	Description	Yes	No	Details of Observation	Corrective Action to be Taken	Action taken date	Verified by
1	Emergency contact list displayed in prominent area, such as, notice board, resting shelters?	Yes		Displayed in offices notice boards, security guard house, and canteen and updating regularly	Nil	Done	Zaw
2	Emergency evacuation route is pasted on prominent location?	Yes		Posted in major buildings	Nil	Done	Zaw
3	Regular inspection on emergency resources?	Yes		<ul style="list-style-type: none"> ▪ To put appropriate signage at dedicated areas. ▪ Fire extinguisher inspection has done plant wide. ▪ Equip 2 more 50kg foam trolley extinguisher for lube oil shelter and inspected. ▪ Conducted regular service for fire truck by third party service provider and inspected the accessories by wet exercise 	Nil	Done	Zaw
4	Emergency drill exercise was conducted regularly?	Yes		Conducting at least monthly Emergency evacuation and response drill conducted	Conducted Emergency response Drill in case of Drown (Table - Top Exercise) Table Top & Drill Response Exercise for Coronavirus Suspected Case Table Top & Drill Response Exercise for Coronavirus Suspected Case FOOD POISONING EMERGENCY RESPONSE (Table-Top Exercise) CONFINED SPACE RESCUE (Table-Top Exercise) Emergency Response (Table-Top Exercise) Fall in to excavated trench	Jan 2020 Feb 2020 Continue March 2020 Apr 2020 May 2020 Jun 2020	Zaw

					Emergency response Drill, (Table-Top Exercise) in case of Fire/ Evacuation Emergency response Drill, (Table-Top Exercise) Earth quake emergency response Emergency response Drill, (Table-Top Exercise) Chemical spillage emergency response Emergency response Drill, (Table-Top Exercise) Fire emergency response	July 2020 Aug 2020 Sept 2020 Oct 2020	
5	Regular inspection on clearance of emergency evacuation route, for emergency vehicle access?	Yes		Weekly inspection conducted by plant management team.	To maintain clear of all access routes to main building for emergency vehicle entry (e.g. firefighting vehicle)	Done	Zaw
6	Emergency response team was trained to deal with emergency situation? - First Aid - Firefighting - Rescue	Yes		Plant personnel trained in all equipment and shell we Firetruck test drive Conducted martial art training to control any emergency circumstances	Recommend to do regular exercise on effective use of firefighting equipment, such as operating fire engine, hoses, nozzles, etc.	Done	Zaw
7	Adequate number of emergency response team in place?	Yes		Detailed found in Management Procedure	Update information on HSSE notice boards	Done	Zaw



Incident first responder / incident involved personnel
 And also can response to minimize impact such as If you discover a fire, raise the alarm, extinguish it if you can, get out if not, closing doors and windows

Emergency drill location

Date / Time: 30, Oct 2020

Location: Myingyan 225MW CCPP

Name of individual undertaking the monitoring: Tin Maung Thein (HSSE Manager), Tin Ko Ko, Zaw Moe Aung (HSSE Officers), Lek (Security)

Sembcorp Myingyan Power Company Limited

ESMP Check list for Nov, 2020

Emergency Preparedness & Response Management Monitoring Checklist Form

No	Description	Yes	No	Details of Observation	Corrective Action to be Taken	Action taken date	Verified by
1	Emergency contact list displayed in prominent area, such as, notice board, resting shelters?	Yes		Displayed in offices notice boards, security guard house, and canteen and updating regularly	Nil	Done	Zaw
2	Emergency evacuation route is pasted on prominent location?	Yes		Posted in major buildings	Nil	Done	Zaw
3	Regular inspection on emergency resources?	Yes		Inspection carried out monthly by appointed persons	▪		Zaw
4	Emergency drill exercise was conducted regularly?	Yes		Conducting at least monthly Emergency evacuation and response drill conducted	Conducted Emergency response Drill in case of Drown (Table - Top Exercise) Table Top & Drill Response Exercise for Coronavirus Suspected Case Table Top & Drill Response Exercise for Coronavirus Suspected Case FOOD POISONING EMERGENCY RESPONSE (Table-Top Exercise) CONFINED SPACE RESCUE (Table-Top Exercise) Emergency Response (Table-Top Exercise) Fall in to excavated trench Emergency response Drill, (Table-Top Exercise) in case of Fire/ Evacuation Gas leakage at gas skid emergency response drill Tier 3 emergency fire drill at electrical control room Tier 2 emergency fire drill at electrical building cable chamber	Jan 2020 Feb 2020 Continue March 2020 Apr 2020 May 2020 Jun 2020 July 2020 Aug 2020 Sept 2020 Oct 2020 10 th Nov 2020	Zaw

5	Regular inspection on clearance of emergency evacuation route, for emergency vehicle access?	Yes		Weekly inspection conducted by plant management team.	Nil	Done	Zaw
6	Emergency response team was trained to deal with emergency situation? - First Aid - Firefighting - Rescue	Yes		Plant personnel trained in all equipment and shell we Firetruck test drive Conducted martial art training to control any emergency circumstances	Nil	Done	Zaw
7	Adequate number of emergency response team in place?	Yes		Detailed found in Management Procedure Update information on HSSE notice boards HSSE IMS Policy notice board implantation	Nil	Done	Zaw



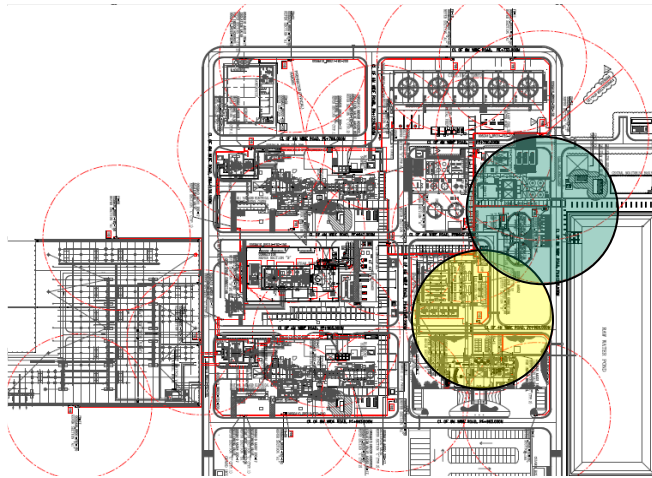

Incident response flow-chart

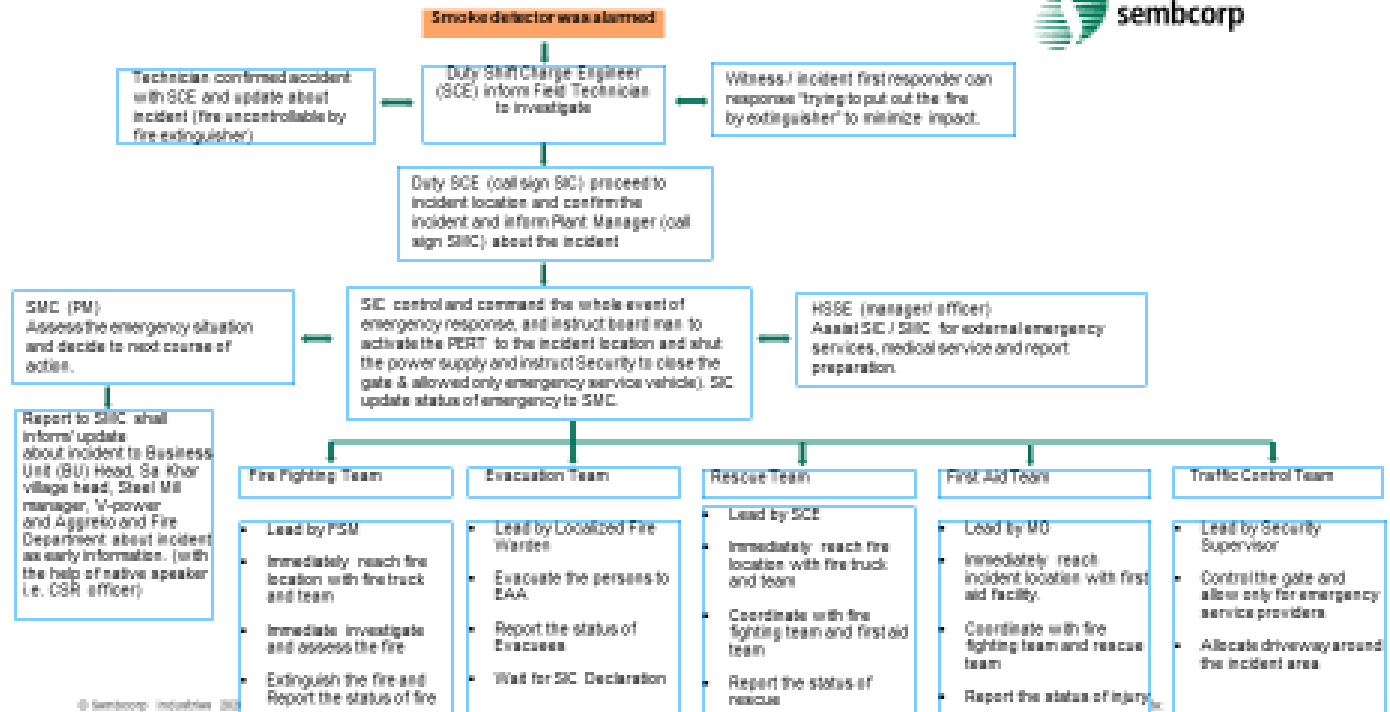

Date / Time: 30, Nov, 2020

Location: Myingyan 225MW CCPP

Name of individual undertaking the monitoring: Tin Maung Thein (HSSE Manager), Tin Ko Ko, Zaw Moe Aung (HSSE Officers), Lek (Security)

Sembcorp Myingyan Power Company Limited

ESMP Check list for Dec, 2020

Emergency Preparedness & Response Management Monitoring Checklist Form

No	Description	Yes	No	Details of Observation	Corrective Action to be Taken	Action taken date	Verified by
1	Emergency contact list displayed in prominent area, such as, notice board, resting shelters?	Yes		Displayed in offices notice boards, security guard house, and canteen and updating regularly	Nil	Done	Zaw
2	Emergency evacuation route is pasted on prominent location?	Yes		Posted in major buildings	Nil	Done	Zaw
3	Regular inspection on emergency resources?	Yes		Inspection carried out monthly by appointed persons	▪		Zaw
4	Emergency drill exercise was conducted regularly?	Yes		Conducting at least monthly Emergency evacuation and response drill conducted	Conducted Emergency response Drill in case of Drown (Table - Top Exercise) Table Top & Drill Response Exercise for Coronavirus Suspected Case Table Top & Drill Response Exercise for Coronavirus Suspected Case FOOD POISONING EMERGENCY RESPONSE (Table-Top Exercise) CONFINED SPACE RESCUE (Table-Top Exercise) Emergency Response (Table-Top Exercise) Fall in to excavated trench Emergency response Drill, (Table-Top Exercise) in case of Fire/ Evacuation Gas leakage at gas skid emergency response drill Tier 3 emergency fire drill at electrical control room Tier 2 emergency fire drill at electrical building cable chamber Emergency response (table top exercise) bomb threat	Jan 2020 Feb 2020 Continue March 2020 Apr 2020 May 2020 Jun 2020 July 2020 Aug 2020 Sept 2020 Oct 2020 10 th Nov 2020 29 th Dec 2020	Zaw

5	Regular inspection on clearance of emergency evacuation route, for emergency vehicle access?	Yes		Weekly inspection conducted by plant management team.	Nil	Done	Zaw
6	Emergency response team was trained to deal with emergency situation? - First Aid - Firefighting - Rescue	Yes		Plant personnel trained in all equipment and shell we Firetruck test drive Conducted martial art training to control any emergency circumstances	Nil	Done	Zaw
7	Adequate number of emergency response team in place?	Yes		Detailed found in Management Procedure Update information on HSSE notice boards HSSE IMS Policy notice board implantation	Nil	Done	Zaw

/ Time: 30, Dec, 2020

Location: Myingyan 225MW CCPP

Name of individual undertaking the monitoring: Tin Maung Thein (HSSE Manager), Tin Ko Ko, Zaw Moe Aung (HSSE Officers), Lek (Security)

Sembcorp Myingyan Power Company Limited

ESMP Check list for July, 2020

Noise and Vibration Management Monitoring Checklist Form

S/N	Description	Yes	No	Details of Observation / Location	Action to be Taken	Action taken date	Verified by
1	Are there operation & maintenance noise activities and area identified?	Yes		Noise sources situated in; <ul style="list-style-type: none"> ▪ Steam turbine building ▪ GT#1, HRSG #1 ▪ GT#2, HRSG #2 	<ul style="list-style-type: none"> ▪ Conduct training of noise protection. ▪ Issue ear protector 	Done	Zaw
2	Are noisy parts of Machines enclosed?	Yes		Noise source above	Expose noise map and signage	Done	Zaw
3	Are Machines serviced and maintained regularly?	Yes		Nil	Nil	Done	Zaw
4	Are machines correctly mounted to avoid vibration and reduce noise levels?	Yes		Nil	Nil	Done	Zaw
5	Are sound absorbing materials used on site such as noise barrier?		No	Nil	Nil	Done	Zaw
6	Regular monitoring done for identified NSRs within 500m from the Plant boundary? (ESIA recommended quarterly)	Yes		Quarterly conducted by 3 rd party Consultant (as IFC guideline)	Nil	Done	Zaw
7	Have there been any complaints from outside communities concerning noise through the Projects grievance mechanism?		No	Nil	Nil	Done	Zaw
8	Is the Plant Management discussed about noise issue in meeting, such as workforce training on noise protection and prevention?	Yes		To be Discussed with monthly HSSE committee meeting	Required action to be taken	Done	Zaw

Date / Time: 31, July, 2020

Location: Designated points

Name of individual Undertaking Monitoring: Tin Ko Ko (HSSE Officer), Zaw Moe Aung (HSSE Officer) and Tin Maung Thein (HSSE Manager)

Sembcorp Myingyan Power Company Limited

ESMP Check list for Aug, 2020

Noise and Vibration Management Monitoring Checklist Form

S/N	Description	Yes	No	Details of Observation / Location	Action to be Taken	Action taken date	Verified by
1	Are there operation & maintenance noise activities and area identified?	Yes		Noise sources situated in; <ul style="list-style-type: none">▪ Steam turbine building▪ GT#1, HRSG #1▪ GT#2, HRSG #2	<ul style="list-style-type: none">▪ Conduct training of noise protection.▪ Issue ear protector	Done	Zaw
2	Are noisy parts of Machines enclosed?	Yes		Noise source above	Expose noise map and signage	Done	Zaw
3	Are Machines serviced and maintained regularly?	Yes		Nil	Nil	Done	Zaw
4	Are machines correctly mounted to avoid vibration and reduce noise levels?	Yes		Nil	Nil	Done	Zaw
5	Are sound absorbing materials used on site such as noise barrier?		No	Nil	Nil	Done	Zaw
6	Regular monitoring done for identified NSRs within 500m from the Plant boundary? (ESIA recommended quarterly)	Yes		Quarterly conducted by 3 rd party Consultant (as IFC guideline)	Nil	Done	Zaw
7	Have there been any complaints from outside communities concerning noise through the Projects grievance mechanism?		No	Nil	Nil	Done	Zaw
8	Is the Plant Management discussed about noise issue in meeting, such as workforce training on noise protection and prevention?	Yes		To be Discussed with monthly HSSE committee meeting	Required action to be taken	Done	Zaw

Date / Time: 30, Aug, 2020

Location: Designated points

Name of individual Undertaking Monitoring: Tin Ko Ko (HSSE Officer), Zaw Moe Aung (HSSE Officer) and Tin Maung Thein (HSSE Manager)

Sembcorp Myingyan Power Company Limited

ESMP Check list for Sep, 2020

Noise and Vibration Management Monitoring Checklist Form

S/N	Description	Yes	No	Details of Observation / Location	Action to be Taken	Action taken date	Verified by
1	Are there operation & maintenance noise activities and area identified?	Yes		Noise sources situated in; <ul style="list-style-type: none"> ▪ Steam turbine building ▪ GT#1, HRSG #1 ▪ GT#2, HRSG #2 	<ul style="list-style-type: none"> ▪ Conduct training of noise protection. ▪ Issue ear protector 	Done	Zaw
2	Are noisy parts of Machines enclosed?	Yes		Noise source above	Expose noise map and signage	Done	Zaw
3	Are Machines serviced and maintained regularly?	Yes		Nil	Nil	Done	Zaw
4	Are machines correctly mounted to avoid vibration and reduce noise levels?	Yes		Nil	Nil	Done	Zaw
5	Are sound absorbing materials used on site such as noise barrier?		No	Nil	Nil	Done	Zaw
6	Regular monitoring done for identified NSRs within 500m from the Plant boundary? (ESIA recommended quarter)		No	Not available 3 rd Party Consultant in COVID-19 period. Service will continue according to travelling facility by MOHS.	Continue monitoring in plan once in Covid-19 restriction lifted.	Done	Zaw
7	Have there been any complaints from outside communities concerning noise through the Projects grievance mechanism?		No	Nil	Nil	Done	Zaw
8	Is the Plant Management discussed about noise issue in meeting, such as workforce training on noise protection and prevention?	Yes		To be Discussed with monthly HSSE committee meeting	Required action to be taken	Done	Zaw

Date / Time: 30, Sep, 2020

Location: Designated points

Name of individual Undertaking Monitoring: Tin Ko Ko (HSSE Officer), Zaw Moe Aung (HSSE Officer) and Tin Maung Thein (HSSE Manager)

Sembcorp Myingyan Power Company Limited

ESMP Check list for Oct, 2020

Noise and Vibration Management Monitoring Checklist Form

S/N	Description	Yes	No	Details of Observation / Location	Action to be Taken	Action taken date	Verified by
1	Are there operation & maintenance noise activities and area identified?	Yes		Noise sources situated in; <ul style="list-style-type: none"> ▪ Steam turbine building ▪ GT#1, HRSG #1 ▪ GT#2, HRSG #2 	<ul style="list-style-type: none"> ▪ Conduct training of noise protection. ▪ Issue ear protector 	Done	Zaw
2	Are noisy parts of Machines enclosed?	Yes		Noise source above	Expose noise map and signage	Done	Zaw
3	Are Machines serviced and maintained regularly?	Yes		Nil	Nil	Done	Zaw
4	Are machines correctly mounted to avoid vibration and reduce noise levels?	Yes		Nil	Nil	Done	Zaw
5	Are sound absorbing materials used on site such as noise barrier?		No	Nil	Nil	Done	Zaw
6	Regular monitoring done for identified NSRs within 500m from the Plant boundary? (ESIA recommended quarterly).		No	Not available 3 rd Party Consultant in COVID-19 period. Service will continue according to travelling facility by MOHS.	Continue monitoring in plan once in Covid-19 restriction lifted.	Done	Zaw
7	Have there been any complaints from outside communities concerning noise through the Projects grievance mechanism?		No	Nil	Nil	Done	Zaw
8	Is the Plant Management discussed about noise issue in meeting, such as workforce training on noise protection and prevention?	Yes		To be Discussed with monthly HSSE committee meeting	Required action to be taken	Done	Zaw

Date / Time: 30, Oct, 2020

Location: Designated points

Name of individual Undertaking Monitoring: Tin Ko Ko (HSSE Officer), Zaw Moe Aung (HSSE Officer) and Tin Maung Thein (HSSE Manager)

Sembcorp Myingyan Power Company Limited

ESMP Check list for Nov, 2020

Noise and Vibration Management Monitoring Checklist Form

S/N	Description	Yes	No	Details of Observation / Location	Action to be Taken	Action taken date	Verified by
1	Are there operation & maintenance noise activities and area identified?	Yes		Noise sources situated in; <ul style="list-style-type: none"> ▪ Steam turbine building ▪ GT#1, HRSG #1 ▪ GT#2, HRSG #2 	<ul style="list-style-type: none"> ▪ Conduct training of noise protection. ▪ Issue ear protector 	Done	Zaw
2	Are noisy parts of Machines enclosed?	Yes		Noise source above	Expose noise map and signage	Done	Zaw
3	Are Machines serviced and maintained regularly?	Yes		Nil	Nil	Done	Zaw
4	Are machines correctly mounted to avoid vibration and reduce noise levels?	Yes		Nil	Nil	Done	Zaw
5	Are sound absorbing materials used on site such as noise barrier?		No	Nil	Nil	Done	Zaw
6	Regular monitoring done for identified NSRs within 500m from the Plant boundary? (ESIA recommended quarter)		No	Not available 3 rd Party Consultant in COVID-19 period. Service will continue according to travelling facility by MOHS.	Continue monitoring in plan once in Covid-19 restriction lifted.	Done	Zaw
7	Have there been any complaints from outside communities concerning noise through the Projects grievance mechanism?		No	Nil	Nil	Done	Zaw
8	Is the Plant Management discussed about noise issue in meeting, such as workforce training on noise protection and prevention?	Yes		To be Discussed with monthly HSSE committee meeting	Required action to be taken	Done	Zaw

Date / Time: 30, Nov, 2020

Location: Designated points

Name of individual Undertaking Monitoring: Tin Ko Ko (HSSE Officer), Zaw Moe Aung (HSSE Officer) and Tin Maung Thein (HSSE Manager)

Sembcorp Myingyan Power Company Limited

ESMP Check list for Dec, 2020

Noise and Vibration Management Monitoring Checklist Form

S/N	Description	Yes	No	Details of Observation / Location	Action to be Taken	Action taken date	Verified by
1	Are there operation & maintenance noise activities and area identified?	Yes		Noise sources situated in; <ul style="list-style-type: none"> ▪ Steam turbine building ▪ GT#1, HRSG #1 ▪ GT#2, HRSG #2 	<ul style="list-style-type: none"> ▪ Conduct training of noise protection. ▪ Issue ear protector 	Done	Zaw
2	Are noisy parts of Machines enclosed?	Yes		Noise source above	Expose noise map and signage	Done	Zaw
3	Are Machines serviced and maintained regularly?	Yes		Nil	Nil	Done	Zaw
4	Are machines correctly mounted to avoid vibration and reduce noise levels?	Yes		Nil	Nil	Done	Zaw
5	Are sound absorbing materials used on site such as noise barrier?		No	Nil	Nil	Done	Zaw
6	Regular monitoring done for identified NSRs within 500m from the Plant boundary? (ESIA recommended quarter)		No	Not available 3 rd Party Consultant in COVID-19 period. Service will continue according to travelling facility by MOHS.	Continue monitoring in plan once in Covid-19 restriction lifted.	Done	Zaw
7	Have there been any complaints from outside communities concerning noise through the Projects grievance mechanism?		No	Nil	Nil	Done	Zaw
8	Is the Plant Management discussed about noise issue in meeting, such as workforce training on noise protection and prevention?	Yes		To be Discussed with monthly HSSE committee meeting	Required action to be taken	Done	Zaw

Date / Time: 30, Dec, 2020

Location: Designated points

Name of individual Undertaking Monitoring: Tin Ko Ko (HSSE Officer), Zaw Moe Aung (HSSE Officer) and Tin Maung Thein (HSSE Manager)

Sembcorp Myingyan Power Company Limited

ESMP Check list for July, 2020

Workers Occupational Health and Safety Control measure implementation & monitoring checklist

No.	Description	Yes	No	Details of Observation / Location	Corrective Action to be Taken	Action taken date	Verified by
1	Is the HSE policy authorized by company top management and communicated to the persons working under the control of organization?	Yes		HSE policy has signed by company top management and displayed in all the HSSE notice boards, all meeting rooms and attached in SIC training as well	Nil	Done	Zaw
2	Are personnel working under the organization comply with safe working practices to prevent from OHS risk associated to the activities. Are Permit-To-Work system implemented by the Plant such as Hot-work, working at height, lifting operation, Excavation and Confined space work, etc.?	Yes		Implemented	Nil	Done	Zaw
3	Are trainings and consultation program for workers who involved in high risk activities conducted by the O&M and Contractors?	Yes		Conduct Emergency response awareness according to SIC	Nil	Done	Zaw
4	Are HSSE meetings conducted accordingly, such as Daily HSE and O&M meeting, Tool box meeting, HSSE Committee meeting, etc.?	Yes		<ul style="list-style-type: none"> ▪ Conducted HSE and O&M meeting (every morning). ▪ Monthly HSSE Committee meeting on 29- 07- 20 	Nil	Done	Zaw
5	Are all the near-miss, incidents, accidents, and occupational diseases, dangerous occurrence at the project activity area, plant and workers camp investigated and reported?	Yes		On 25th July 2020, the accidental discharged of low level pH water to the river were happened.	<ul style="list-style-type: none"> ▪ Personnel briefing/sharing of lesson learned. ▪ pH Meter to be installed on the Neutralization Basin to ensure that the pH of the contents are within the allowable range before the pump is allowed to discharge to the CMB evaporation pond. ▪ Implement permissive for CMB pump start logic for both auto and manual with interlock signal from CMB pH sensor, temperature, chlorine and conductivity. 	Done	Zaw

					<ul style="list-style-type: none">▪ Review current PPMS and to be include the abnormal operation procedure.▪ Transfer to CMB by the NB transfer pumps to be stopped if either the acid or alkali dosing pumps are in service as it indicates the neutralization process is still in progress.▪ CMB pumps to be stopped when the neutralization basin treated effluents are pumped into the CMB Evaporation ponds. CMB System Proposed changes:▪ pH meter at the CMB basin alarm to be configured for low as well as the existing high in the DCS.▪ pH Meter to be installed on the discharge line with alarms for low as well as high levels in the DCS alarms as well as audible hooter at local in case of alarms.▪ 2 X 100% pumps start permissive based on a single level switch with high, high and low settings for start and stop of one or 2 pumps when it is in Auto mode and to be combined with pH value for discharge into the river.▪ Discharge and Recirculation valve to be converted into a solenoid operated valve or motor operated valve for remote operation together with a limit switch to indicate the open / close condition of these valves.▪ Pump to be run on recirculation mode for a period of 15 mins before the recirculation valve closes and the discharge valve opens if		
--	--	--	--	--	---	--	--

					<p>the pH meter indicates no alarms (Not less than 6 and not more than 9 on the CMB evaporation pond as well as the discharge line).</p> <ul style="list-style-type: none"> ▪ For local operation of the pumps, it needs to be operated on a recirculation mode for 15 mins at a minimum to ensure that the pH of the effluent discharge is within the range limits before opening the discharge valve to the river system. ▪ If the pH meter on discharge reads outside of the limits, then the discharge valve to be closed immediately, recirculation valve to be opened immediately along with an alarm to the operator for manual intervention on the CMB pond effluents quality. ▪ Flow meter to be configured in the DCS Historian along with the pH Meter, conductivity levels and stored annually to ensure compliance to regulatory requirements for at least 95% of the annual operating hours. ▪ To study migration of water treatment plant PLC to DCS system 		
6	In-house rules are implemented and monitoring for the compliances.	Yes		Briefing Every tool box meeting and PTT by HSSE personal or performance team leaders	Nil	Done	Zaw
7	Is HSE promotional activities for workforce implemented by Plant Management?	Yes		Incentive awards giving out for HSSE observation submission and Life Saving Rule safety quiz. DuPont (STOP observation) DuPont (BBSO Program)	Nil	Done	Zaw

8	Is there implemented procedure on evaluation, selection and control of sub-contractor? Is the daily monitoring on labor and working condition conducted by contractor, especially, no child and forced labor will be employed by contractors?	Yes		Security access control implemented. All contractor, visitors require to register at guard house	Nil	Done	Zaw
9	Is there implemented HSE inspection program and documented?	Yes		Weekly management site-walk inspection conducted and documented accordingly.	Nil	Done	Zaw
10	Are equipment, electrical tools, machineries, lifting gears, and scaffold inspected by competent personnel?	Yes		Inspected by authorized inspector before task	Nil	Done	Zaw
11	Are Method Statements, Risk Assessments & Safe Work Procedures complying with required work activities that will be potential harm to workforce?	Yes		Control by standard PTW (attached MS, RA and task related documents)	Nil	Done	Zaw
12	Is there any form of control on movement of hazardous substances such as chemicals? Any PPEs compliance on handling of such chemicals?	Yes		PTW is necessary for the handling of hazardous substances such as chemicals. Comply with PPEs requirement as stated in SDS.	Nil	Done	Zaw
13	Are firefighting equipment's provided and inspected/tested regularly? Any damaged firefighting equipment replaced timely?	Yes		Inspected monthly basis and damaged are replaced timely.	Nil	Done	Zaw
14	Pre-employment medical check and routine health screen conducted? Annual audiometric test conducted for the persons working under the organization?	Yes		Pre-employment medical check was carried out for the existing staffs and will be continues for the upcoming staffs as well.	Nil	Done	Zaw

Date / Time: 31 July 2020

Location: Plant area

Role of Individual Undertaking Monitoring: Tin Ko Ko/ Zaw Moe Aung (HSSE Officer), Tin Maung Thein (HSSE Manager), and Plant management team.

Sembcorp Myingyan Power Company Limited

ESMP Check list for Aug, 2020

Workers Occupational Health and Safety Control measure implementation & monitoring checklist

No.	Description	Yes	No	Details of Observation / Location	Corrective Action to be Taken	Action taken date	Verified by
1	Is the HSE policy authorized by company top management and communicated to the persons working under the control of organization?	Yes		HSE policy has signed by company top management and displayed in all the HSSE notice boards, all meeting rooms and attached in SIC training as well	Nil	Done	Zaw
2	Are personnel working under the organization comply with safe working practices to prevent from OHS risk associated to the activities. Are Permit-To-Work system implemented by the Plant such as Hot-work, working at height, lifting operation, Excavation and Confined space work, etc.?	Yes		Implemented	Nil	Done	Zaw
3	Are trainings and consultation program for workers who involved in high risk activities conducted by the O&M and Contractors?	Yes		Conduct Emergency response awareness according to SIC	Nil	Done	Zaw
4	Are HSSE meetings conducted accordingly, such as Daily HSE and O&M meeting, Tool box meeting, HSSE Committee meeting, etc.?	Yes		<ul style="list-style-type: none"> ▪ Conducted HSE and O&M meeting (every morning). ▪ Monthly HSSE Committee meeting on 27- 08- 20 	Nil	Done	Zaw
5	Are all the near-miss, incidents, accidents, and occupational diseases, dangerous occurrence at the project activity area, plant and workers camp investigated and reported?	Yes		On 2nd Aug 2020, the accidental discharged of low level pH water to the river were happened.	<ul style="list-style-type: none"> ▪ Personnel briefing/sharing of lesson learned. ▪ pH Meter to be installed on the Neutralization Basin to ensure that the pH of the contents are within the allowable range before the pump is allowed to discharge to the CMB evaporation pond. ▪ Implement permissive for CMB pump start logic for both auto and manual with interlock signal from CMB pH sensor, temperature, chlorine and conductivity. 	Done	Zaw

					<ul style="list-style-type: none">▪ Review current PPMS and to be include the abnormal operation procedure.▪ Transfer to CMB by the NB transfer pumps to be stopped if either the acid or alkali dosing pumps are in service as it indicates the neutralization process is still in progress.▪ CMB pumps to be stopped when the neutralization basin treated effluents are pumped into the CMB Evaporation ponds. CMB System Proposed changes:▪ pH meter at the CMB basin alarm to be configured for low as well as the existing high in the DCS.▪ pH Meter to be installed on the discharge line with alarms for low as well as high levels in the DCS alarms as well as audible hooter at local in case of alarms.▪ 2 X 100% pumps start permissive based on a single level switch with high, high and low settings for start and stop of one or 2 pumps when it is in Auto mode and to be combined with pH value for discharge into the river.▪ Discharge and Recirculation valve to be converted into a solenoid operated valve or motor operated valve for remote operation together with a limit switch to indicate the open / close condition of these valves.▪ Pump to be run on recirculation mode for a period of 15 mins before the recirculation valve closes and the discharge valve opens if		
--	--	--	--	--	---	--	--

					<p>the pH meter indicates no alarms (Not less than 6 and not more than 9 on the CMB evaporation pond as well as the discharge line).</p> <ul style="list-style-type: none"> ▪ For local operation of the pumps, it needs to be operated on a recirculation mode for 15 mins at a minimum to ensure that the pH of the effluent discharge is within the range limits before opening the discharge valve to the river system. ▪ If the pH meter on discharge reads outside of the limits, then the discharge valve to be closed immediately, recirculation valve to be opened immediately along with an alarm to the operator for manual intervention on the CMB pond effluents quality. ▪ Flow meter to be configured in the DCS Historian along with the pH Meter, conductivity levels and stored annually to ensure compliance to regulatory requirements for at least 95% of the annual operating hours. ▪ To study migration of water treatment plant PLC to DCS system 		
6	In-house rules are implemented and monitoring for the compliances.	Yes		Briefing Every tool box meeting and PTT by HSSE personal or performance team leaders	Nil	Done	Zaw
7	Is HSE promotional activities for workforce implemented by Plant Management?	Yes		Incentive awards giving out for HSSE observation submission and Life Saving Rule safety quiz. DuPont (STOP observation) DuPont (BBSO Program)	Nil	Done	Zaw

8	Is there implemented procedure on evaluation, selection and control of sub-contractor? Is the daily monitoring on labor and working condition conducted by contractor, especially, no child and forced labor will be employed by contractors?	Yes		Security access control implemented. All contractor, visitors require to register at guard house	Nil	Done	Zaw
9	Is there implemented HSE inspection program and documented?	Yes		Weekly management site-walk inspection conducted and documented accordingly.	Nil	Done	Zaw
10	Are equipment, electrical tools, machineries, lifting gears, and scaffold inspected by competent personnel?	Yes		Inspected by authorized inspector before task	Nil	Done	Zaw
11	Are Method Statements, Risk Assessments & Safe Work Procedures complying with required work activities that will be potential harm to workforce?	Yes		Control by standard PTW (attached MS, RA and task related documents)	Nil	Done	Zaw
12	Is there any form of control on movement of hazardous substances such as chemicals? Any PPEs compliance on handling of such chemicals?	Yes		PTW is necessary for the handling of hazardous substances such as chemicals. Comply with PPEs requirement as stated in SDS.	Nil	Done	Zaw
13	Are firefighting equipment's provided and inspected/tested regularly? Any damaged firefighting equipment replaced timely?	Yes		Inspected monthly basis and damaged are replaced timely.	Nil	Done	Zaw
14	Pre-employment medical check and routine health screen conducted? Annual audiometric test conducted for the persons working under the organization?	Yes		Pre-employment medical check was carried out for the existing staffs and will be continues for the upcoming staffs as well.	Nil	Done	Zaw

Date / Time: 30 Aug 2020

Location: Plant area

Role of Individual Undertaking Monitoring: Tin Ko Ko/ Zaw Moe Aung (HSSE Officer), Tin Maung Thein (HSSE Manager), and Plant management team.

Sembcorp Myingyan Power Company Limited

ESMP Check list for Sep, 2020

Workers Occupational Health and Safety Control measure implementation & monitoring checklist

No.	Description	Yes	No	Details of Observation / Location	Corrective Action to be Taken	Action taken date	Verified by
1	Is the HSE policy authorized by company top management and communicated to the persons working under the control of organization?	Yes		HSE policy has signed by company top management and displayed in all the HSSE notice boards, all meeting rooms and attached in SIC training as well	Nil	Done	Zaw
2	Are personnel working under the organization comply with safe working practices to prevent from OHS risk associated to the activities. Are Permit-To-Work system implemented by the Plant such as Hot-work, working at height, lifting operation, Excavation and Confined space work, etc.?	Yes		Implemented	Nil	Done	Zaw
3	Are trainings and consultation program for workers who involved in high risk activities conducted by the O&M and Contractors?	Yes		Conduct Emergency response awareness according to SIC	Nil	Done	Zaw
4	Are HSSE meetings conducted accordingly, such as Daily HSE and O&M meeting, Tool box meeting, HSSE Committee meeting, etc.?	Yes		<ul style="list-style-type: none"> ▪ Conducted HSE and O&M meeting (every morning). ▪ Monthly HSSE Committee meeting on 26-09-20 	Nil	Done	Zaw
5	Are all the near-miss, incidents, accidents, and occupational diseases, dangerous occurrence at the project activity area, plant and workers camp investigated and reported?	Yes		<ol style="list-style-type: none"> 1. During the Management Walk down, on Tuesday (15.09.2020), at 10:10 am, walk down personnel found the valve handle at ground floor in Steam Turbine building and team observe that the source of original position (drain valve) is 3.5 meter height and defined as near miss incident. 2. On (25.09.2020), at 09:00 AM, Smoldering occurred at low voltage cigarette lighter box 	<ul style="list-style-type: none"> ▪ Sharing lesson learnt about the near miss to all personnel at the plant. ▪ Install the standard type of lock washer and nut ▪ Inspection and retighten all of valve handles and washers ▪ Sharing lesson learnt about related near miss incident to all the personnel at plant. 	Done	Zaw

				(Designated smoking point #2 at warehouse). And the observed person immediate responded by switching off the electricity to the cigarette lighter box and informed to HSSE and electrical team to follow up necessary investigation	<ul style="list-style-type: none"> ▪ Temporarily stop the service of the lighter box ▪ Replace transformer, lighter socket and lighter switch ▪ Notice on lighter box ▪ Install timer for transformer protection (for both Low Voltage Cigarette Lighter boxes) 		
6	In-house rules are implemented and monitoring for the compliances.	Yes		Briefing Every tool box meeting and PTT by HSSE personal or performance team leaders	Nil	Done	Zaw
7	Is HSE promotional activities for workforce implemented by Plant Management?	Yes		Incentive awards giving out for HSSE observation submission and Life Saving Rule safety quiz. DuPont (STOP observation) DuPont (BBSO Program)	Nil	Done	Zaw
8	Is there implemented procedure on evaluation, selection and control of sub-contractor? Is the daily monitoring on labor and working condition conducted by contractor, especially, no child and forced labor will be employed by contractors?	Yes		Security access control implemented. All contractor, visitors require to register at guard house	Nil	Done	Zaw
9	Is there implemented HSE inspection program and documented?	Yes		Weekly management site-walk inspection conducted and documented accordingly.	Nil	Done	Zaw
10	Are equipment, electrical tools, machineries, lifting gears, and scaffold inspected by competent personnel?	Yes		Inspected by authorized inspector before task	Nil	Done	Zaw
11	Are Method Statements, Risk Assessments & Safe Work Procedures complying with required work activities that will be potential harm to workforce?	Yes		Control by standard PTW (attached MS, RA and task related documents)	Nil	Done	Zaw

12	Is there any form of control on movement of hazardous substances such as chemicals? Any PPEs compliance on handling of such chemicals?	Yes		PTW is necessary for the handling of hazardous substances such as chemicals. Comply with PPEs requirement as stated in SDS.	Nil	Done	Zaw
13	Are firefighting equipment's provided and inspected/tested regularly? Any damaged firefighting equipment replaced timely?	Yes		Inspected monthly basis and damaged are replaced timely.	Nil	Done	Zaw
14	Pre-employment medical check and routine health screen conducted? Annual audiometric test conducted for the persons working under the organization?	Yes		Pre-employment medical check was carried out for the existing staffs and will be continues for the upcoming staffs as well.	Nil	Done	Zaw

Date / Time: 30 Sep, 2020

Location: Plant area

Role of Individual Undertaking Monitoring: Tin Ko Ko/ Zaw Moe Aung (HSSE Officer), Tin Maung Thein (HSSE Manager), and Plant management team.

Makin road marks at gate for traffic safety and Security facility.

Sembcorp Myingyan Power Company Limited

ESMP Check list for Oct, 2020

Workers Occupational Health and Safety Control measure implementation & monitoring checklist

No.	Description	Yes	No	Details of Observation / Location	Corrective Action to be Taken	Action taken date	Verified by
1	Is the HSE policy authorized by company top management and communicated to the persons working under the control of organization?	Yes		HSE policy has signed by company top management and displayed in all the HSSE notice boards, all meeting rooms and attached in SIC training as well	Nil	Done	Zaw
2	Are personnel working under the organization comply with safe working practices to prevent from OHS risk associated to the activities. Are Permit-To-Work system implemented by the Plant such as Hot-work, working at height, lifting operation, Excavation and Confined space work, etc.?	Yes		Implemented	Nil	Done	Zaw
3	Are trainings and consultation program for workers who involved in high risk activities conducted by the O&M and Contractors?	Yes		Conduct Emergency response awareness according to SIC	Nil	Done	Zaw
4	Are HSSE meetings conducted accordingly, such as Daily HSE and O&M meeting, Tool box meeting, HSSE Committee meeting, etc.?	Yes		<ul style="list-style-type: none"> ▪ Conducted HSE and O&M meeting (every morning). ▪ Monthly HSSE Committee meeting on 27- 10- 20 	Nil	Done	Zaw
5	Are all the near-miss, incidents, accidents, and occupational diseases, dangerous occurrence at the project activity area, plant and workers camp investigated and reported?	Yes		Nil	Nil	Done	Zaw
6	In-house rules are implemented and monitoring for the compliances.	Yes		Briefing Every tool box meeting and PTT by HSSE personal or performance team leaders	Nil	Done	Zaw

7	Is HSE promotional activities for workforce implemented by Plant Management?	Yes		Incentive awards giving out for HSSE observation submission and Life Saving Rule safety quiz. DuPont (STOP observation) DuPont (BBSO Program)	Nil	Done	Zaw
8	Is there implemented procedure on evaluation, selection and control of sub-contractor? Is the daily monitoring on labor and working condition conducted by contractor, especially, no child and forced labor will be employed by contractors?	Yes		Security access control implemented. All contractor, visitors require to register at guard house	Nil	Done	Zaw
9	Is there implemented HSE inspection program and documented?	Yes		Weekly management site-walk inspection conducted and documented accordingly.	Nil	Done	Zaw
10	Are equipment, electrical tools, machineries, lifting gears, and scaffold inspected by competent personnel?	Yes		Inspected by authorized inspector before task	Nil	Done	Zaw
11	Are Method Statements, Risk Assessments & Safe Work Procedures complying with required work activities that will be potential harm to workforce?	Yes		Control by standard PTW (attached MS, RA and task related documents)	Nil	Done	Zaw
12	Is there any form of control on movement of hazardous substances such as chemicals? Any PPEs compliance on handling of such chemicals?	Yes		PTW is necessary for the handling of hazardous substances such as chemicals. Comply with PPEs requirement as stated in SDS.	Nil	Done	Zaw
13	Are firefighting equipment's provided and inspected/tested regularly? Any damaged firefighting equipment replaced timely?	Yes		Inspected monthly basis and damaged are replaced timely.	Nil	Done	Zaw
14	Pre-employment medical check and routine health screen conducted? Annual audiometric test conducted for the persons working under the organization?	Yes		Pre-employment medical check was carried out for the existing staffs and will be continues for the upcoming staffs as well.	Nil	Done	Zaw

Date / Time: 30 Oct 2020

Location: Plant area

Role of Individual Undertaking Monitoring: Tin Ko Ko/ Zaw Moe Aung (HSSE Officer), Tin Maung Thein (HSSE Manager), and Plant management team.

Sembcorp Myingyan Power Company Limited

ESMP Check list for Nov, 2020

Workers Occupational Health and Safety Control measure implementation & monitoring checklist

No.	Description	Yes	No	Details of Observation / Location	Corrective Action to be Taken	Action taken date	Verified by
1	Is the HSE policy authorized by company top management and communicated to the persons working under the control of organization?	Yes		HSE policy has signed by company top management and displayed in all the HSSE notice boards, all meeting rooms and attached in SIC training as well	Nil	Done	Zaw
2	Are personnel working under the organization comply with safe working practices to prevent from OHS risk associated to the activities. Are Permit-To-Work system implemented by the Plant such as Hot-work, working at height, lifting operation, Excavation and Confined space work, etc.?	Yes		Implemented	Nil	Done	Zaw
3	Are trainings and consultation program for workers who involved in high risk activities conducted by the O&M and Contractors?	Yes		Conduct Emergency response awareness according to SIC	Nil	Done	Zaw
4	Are HSSE meetings conducted accordingly, such as Daily HSE and O&M meeting, Tool box meeting, HSSE Committee meeting, etc.?	Yes		<ul style="list-style-type: none"> ▪ Conducted HSE and O&M meeting (every morning). ▪ Monthly HSSE Committee meeting on 27-04-20 	Nil	Done	Zaw
5	Are all the near-miss, incidents, accidents, and occupational diseases, dangerous occurrence at the project activity area, plant and workers camp investigated and reported?	Yes		Nil	Nil	Done	Zaw
6	In-house rules are implemented and monitoring for the compliances.	Yes		Briefing Every tool box meeting and PTT by HSSE personal or performance team leaders	Nil	Done	Zaw

7	Is HSE promotional activities for workforce implemented by Plant Management?	Yes		Incentive awards giving out for HSSE observation submission and Life Saving Rule safety quiz. DuPont (STOP observation) DuPont (BBSO Program)	Nil	Done	Zaw
8	Is there implemented procedure on evaluation, selection and control of sub-contractor? Is the daily monitoring on labor and working condition conducted by contractor, especially, no child and forced labor will be employed by contractors?	Yes		Security access control implemented. All contractor, visitors require to register at guard house	Nil	Done	Zaw
9	Is there implemented HSE inspection program and documented?	Yes		Weekly management site-walk inspection conducted and documented accordingly.	Nil	Done	Zaw
10	Are equipment, electrical tools, machineries, lifting gears, and scaffold inspected by competent personnel?	Yes		Inspected by authorized inspector before task	Nil	Done	Zaw
11	Are Method Statements, Risk Assessments & Safe Work Procedures complying with required work activities that will be potential harm to workforce?	Yes		Control by standard PTW (attached MS, RA and task related documents)	Nil	Done	Zaw
12	Is there any form of control on movement of hazardous substances such as chemicals? Any PPEs compliance on handling of such chemicals?	Yes		PTW is necessary for the handling of hazardous substances such as chemicals. Comply with PPEs requirement as stated in SDS.	Nil	Done	Zaw
13	Are firefighting equipment's provided and inspected/tested regularly? Any damaged firefighting equipment replaced timely?	Yes		Inspected monthly basis and damaged are replaced timely.	Nil	Done	Zaw
14	Pre-employment medical check and routine health screen conducted? Annual audiometric test conducted for the persons working under the organization?	Yes		Pre-employment medical check was carried out for the existing staffs and will be continues for the upcoming staffs as well.	Nil	Done	Zaw

Date / Time: 30 Nov, 2020

Location: Plant area

Role of Individual Undertaking Monitoring: Tin Ko Ko/ Zaw Moe Aung (HSSE Officer), Tin Maung Thein (HSSE Manager), and Plant management team.

Sembcorp Myingyan Power Company Limited

ESMP Check list for Dec, 2020

Workers Occupational Health and Safety Control measure implementation & monitoring checklist

No.	Description	Yes	No	Details of Observation / Location	Corrective Action to be Taken	Action taken date	Verified by
1	Is the HSE policy authorized by company top management and communicated to the persons working under the control of organization?	Yes		HSE policy has signed by company top management and displayed in all the HSSE notice boards, all meeting rooms and attached in SIC training as well	Nil	Done	Zaw
2	Are personnel working under the organization comply with safe working practices to prevent from OHS risk associated to the activities. Are Permit-To-Work system implemented by the Plant such as Hot-work, working at height, lifting operation, Excavation and Confined space work, etc.?	Yes		Implemented	Nil	Done	Zaw
3	Are trainings and consultation program for workers who involved in high risk activities conducted by the O&M and Contractors?	Yes		Conduct Emergency response awareness according to SIC	Nil	Done	Zaw
4	Are HSSE meetings conducted accordingly, such as Daily HSE and O&M meeting, Tool box meeting, HSSE Committee meeting, etc.?	Yes		<ul style="list-style-type: none"> ▪ Conducted HSE and O&M meeting (every morning). ▪ Monthly HSSE Committee meeting on 27-04-20 	Nil	Done	Zaw
5	Are all the near-miss, incidents, accidents, and occupational diseases, dangerous occurrence at the project activity area, plant and workers camp investigated and reported?	Yes		Nil	Nil	Done	Zaw
6	In-house rules are implemented and monitoring for the compliances.	Yes		Briefing Every tool box meeting and PTT by HSSE personal or performance team leaders	Nil	Done	Zaw

7	Is HSE promotional activities for workforce implemented by Plant Management?	Yes		Incentive awards giving out for HSSE observation submission and Life Saving Rule safety quiz. DuPont (STOP observation) DuPont (BBSO Program)	Nil	Done	Zaw
8	Is there implemented procedure on evaluation, selection and control of sub-contractor? Is the daily monitoring on labor and working condition conducted by contractor, especially, no child and forced labor will be employed by contractors?	Yes		Security access control implemented. All contractor, visitors require to register at guard house	Nil	Done	Zaw
9	Is there implemented HSE inspection program and documented?	Yes		Weekly management site-walk inspection conducted and documented accordingly.	Nil	Done	Zaw
10	Are equipment, electrical tools, machineries, lifting gears, and scaffold inspected by competent personnel?	Yes		Inspected by authorized inspector before task	Nil	Done	Zaw
11	Are Method Statements, Risk Assessments & Safe Work Procedures complying with required work activities that will be potential harm to workforce?	Yes		Control by standard PTW (attached MS, RA and task related documents)	Nil	Done	Zaw
12	Is there any form of control on movement of hazardous substances such as chemicals? Any PPEs compliance on handling of such chemicals?	Yes		PTW is necessary for the handling of hazardous substances such as chemicals. Comply with PPEs requirement as stated in SDS.	Nil	Done	Zaw
13	Are firefighting equipment's provided and inspected/tested regularly? Any damaged firefighting equipment replaced timely?	Yes		Inspected monthly basis and damaged are replaced timely.	Nil	Done	Zaw
14	Pre-employment medical check and routine health screen conducted? Annual audiometric test conducted for the persons working under the organization?	Yes		Pre-employment medical check was carried out for the existing staffs and will be continues for the upcoming staffs as well.	Nil	Done	Zaw

Date / Time: 30 Dec, 2020

Location: Plant area

Role of Individual Undertaking Monitoring: Tin Ko Ko/ Zaw Moe Aung (HSSE Officer), Tin Maung Thein (HSSE Manager), and Plant management team.

Sembcorp Myingyan Power Company Limited

ESMP Check list for July, 2020

Surface Water Management Monitoring Checklist Form (Operational Phase)

S/N	Description	Yes	No	Details of Observation	Action to be Taken	Action taken date	Verified by
1	Treated by oil/water separators before discharge to central monitoring basin (CMB)	Yes		Connected according design and plan	Nil	Done	Zaw
2	Implement adequate sanitary facilities for onsite personnel.	Yes		Provided sufficient facility	Nil	Done	Zaw
3	Liquid effluents arising from operations will be treated to the applicable IFC guideline prior to discharge. The sewage from the entire plant area will be collected and treated in a sewage treatment plant (STP). No untreated sewage will be directly discharged into the Ayeyarwady River, or disposed of on land, for the duration of the project life cycle.	Yes		STP functioned according to design	Nil	Done	Zaw
4	Wastewater collected from canteen kitchens, including that from basins, sinks and floor drains, should be discharged into sanitary sewers via grease traps. The sanitary sewer should then be treated prior to discharge or reuse as greywater.	Yes		Kitchen under renovating for O&M phase. Design included all necessary requirement.	Nil	Done	Zaw
5	Conduct monitoring of waste water discharge point at Ayeyarwady River (Seik Nyan Pumping Station) frequency of once every quarterly.	Yes		3 rd party contract signed for water quality test	Nil	Done	Zaw
6	Implement discharge system shutdown in event that discharge temperature of effluent exceeds standard.	Yes		Installed sensors to monitor	Nil	Done	Zaw
7	Implement Awareness program to workforce? (i.e. ESMP Awareness Training to Staff)	Yes		Plan included all staff to be trained ESMPs	Nil	Done	Zaw
8	Store and handle all hazardous substances in accordance with their SDS and readily accessible for reference.	Yes		All chemical provided with SDS and awareness briefing conducted before use	Nil.	Done	Zaw

Date / Time: 31 July 2020

Location: Operation area

Role of Individual Undertaking Monitoring: HSE and Plant Management Team

Sembcorp Myingyan Power Company Limited

ESMP Check list for Aug, 2020

Surface Water Management Monitoring Checklist Form (Operational Phase)

S/N	Description	Yes	No	Details of Observation	Action to be Taken	Action taken date	Verified by
1	Treated by oil/water separators before discharge to central monitoring basin (CMB)	Yes		Connected according design and plan	To be monitored by HSSE team regularly	Continue	Zaw
2	Implement adequate sanitary facilities for onsite personnel.	Yes		Provided sufficient facility	To be monitored by HSSE team regularly	Continue	Zaw
3	Liquid effluents arising from operations will be treated to the applicable IFC guideline prior to discharge. The sewage from the entire plant area will be collected and treated in a sewage treatment plant (STP). No untreated sewage will be directly discharged into the Ayeyarwady River, or disposed of on land, for the duration of the project life cycle.	Yes		STP functioned according to design	To be monitored by HSSE team regularly Discharge water to be tested quarterly by 3 rd Party	Continue	Zaw
4	Wastewater collected from canteen kitchens, including that from basins, sinks and floor drains, should be discharged into sanitary sewers via grease traps. The sanitary sewer should then be treated prior to discharge or reuse as greywater.	Yes		Kitchen under renovating for O&M phase. Design included all necessary requirement.	To be monitored by HSSE team regularly	Continue	Zaw
5	Conduct monitoring of waste water discharge point at Ayeyarwady River (Seik Nyan Pumping Station) frequency of once every quarterly.	Yes		3 rd party contract signed for water quality test	To be monitored by HSSE team regularly	Continue	Zaw
6	Implement discharge system shutdown in event that discharge temperature of effluent exceeds standard.	Yes		Installed sensors to monitor	To be monitored by Operation and HSSE team regularly	Continue	Zaw
7	Implement Awareness program to workforce? (i.e. ESMP Awareness Training to Staff)	Yes		Plan included all staff to be trained ESMPs	To be monitored by HR and HSSE team	Done	Zaw
8	Store and handle all hazardous substances in accordance with their SDS and readily accessible for reference.	Yes		All chemical provided with SDS and awareness briefing conducted before use	SDS awareness training has been completed.	Done	Zaw

Date / Time: 30 Aug 2020

Location: Operation area

Role of Individual Undertaking Monitoring: HSE and Plant Management Team

Sembcorp Myingyan Power Company Limited

ESMP Check list for Sep, 2020

Surface Water Management Monitoring Checklist Form (Operational Phase)

S/N	Description	Yes	No	Details of Observation	Action to be Taken	Action taken date	Verified by
1	Treated by oil/water separators before discharge to central monitoring basin (CMB)	Yes		Connected according design and plan	Nil	Done	Zaw
2	Implement adequate sanitary facilities for onsite personnel.	Yes		Provided sufficient facility	Nil	Done	Zaw
3	Liquid effluents arising from operations will be treated to the applicable IFC guideline prior to discharge. The sewage from the entire plant area will be collected and treated in a sewage treatment plant (STP). No untreated sewage will be directly discharged into the Ayeyarwady River, or disposed of on land, for the duration of the project life cycle.	Yes		STP functioned according to design	Nil	Done	Zaw
4	Wastewater collected from canteen kitchens, including that from basins, sinks and floor drains, should be discharged into sanitary sewers via grease traps. The sanitary sewer should then be treated prior to discharge or reuse as greywater.	Yes		Kitchen under renovating for O&M phase. Design included all necessary requirement.	Nil	Done	Zaw
5	Conduct monitoring of waste water discharge point at Ayeyarwady River (Seik Nyan Pumping Station) frequency of once every quarterly.		No	Not available 3 rd Party Consultant in COVID-19 period. Service will continue according to travelling facility by MOHS	Internal SMPC monthly test continuous. Test conducted on 2nd and 29 th Sept	Done	Zaw
6	Implement discharge system shutdown in event that discharge temperature of effluent exceeds standard.	Yes		Sensors monitoring by CCR (Operation & Lab)	Nil	Done	Zaw
7	Implement Awareness program to workforce? (i.e. ESMP Awareness Training to Staff)	Yes		Plan included all staff to be trained ESMPs	Nil	Done	Zaw
8	Store and handle all hazardous substances in accordance with their SDS and readily accessible for reference.	Yes		All chemical provided with SDS and awareness briefing conducted before use	.	Done	Zaw

Item	Parameter	2 nd Sept 2020	IFC Standard	UOM
1	Temp	27.26	<3	°C
2	pH	8.18	6-9	
3	Conductivity (µs/cm)	403.00	<1200	µs/cm
4	Turbidity (NTU)	12.9	<50	NTU
5	Iron (ppm)	0.91	1	mg/l
6	Total Chlorine(PPM)	0.03	<0.2	mg/l
7	COD (ppm)	24	125	mg/l
8	Total Nitrogen (ppm)	0	10	mg/l
9	Total Phosphorus (ppm)	0	2	mg/l



Note: water temperature at raw water pond is 29.43 °C

Item	Parameter	29 th Sept 2020	IFC Standard	UOM
1	Temp	27.72	<3	°C
2	pH	8.22	6-9	
3	Conductivity (µs/cm)	627.00	<1200	µs/cm
4	Turbidity (NTU)	41.5	<50	NTU
5	Iron (ppm)	0.81	1	mg/l
6	Total Chlorine(PPM)	0.00	<0.2	mg/l
7	COD (ppm)	6	125	mg/l
8	Total Nitrogen (ppm)	0	10	mg/l
9	Total Phosphorus (ppm)	0	2	mg/l



Note: water temperature at raw water pond is 29.27 °C

Date / Time: 30 Sep 2020

Location: Operation area

Role of Individual Undertaking Monitoring: HSE and Plant Management Team

Sembcorp Myingyan Power Company Limited

ESMP Check list for Oct, 2020

Surface Water Management Monitoring Checklist Form (Operational Phase)

S/N	Description	Yes	No	Details of Observation	Action to be Taken	Action taken date	Verified by
1	Treated by oil/water separators before discharge to central monitoring basin (CMB)	Yes		Connected according design and plan	Nil	Done	Zaw
2	Implement adequate sanitary facilities for onsite personnel.	Yes		Provided sufficient facility	Nil	Done	Zaw
3	Liquid effluents arising from operations will be treated to the applicable IFC guideline prior to discharge. The sewage from the entire plant area will be collected and treated in a sewage treatment plant (STP). No untreated sewage will be directly discharged into the Ayeyarwady River, or disposed of on land, for the duration of the project life cycle.	Yes		STP functioned according to design	Nil	Done	Zaw
4	Wastewater collected from canteen kitchens, including that from basins, sinks and floor drains, should be discharged into sanitary sewers via grease traps. The sanitary sewer should then be treated prior to discharge or reuse as greywater.	Yes		Kitchen under renovating for O&M phase. Design included all necessary requirement.	Nil	Done	Zaw
5	Conduct monitoring of waste water discharge point at Ayeyarwady River (Seik Nyan Pumping Station) frequency of once every quarterly.	Yes		Not available 3 rd Party Consultant in COVID-19 period. Service will continue according to travelling facility by MOHS	Internal SMPC monthly test continuous. Test conducted on 12 th and 19 th Nov	Done	Zaw
6	Implement discharge system shutdown in event that discharge temperature of effluent exceeds standard.	Yes		Sensors monitoring by CCR (Operation & Lab)	Nil	Done	Zaw
7	Implement Awareness program to workforce? (i.e. ESMP Awareness Training to Staff)	Yes		Plan included all staff to be trained ESMPs	Nil	Done	Zaw
8	Store and handle all hazardous substances in accordance with their SDS and readily accessible for reference.	Yes		All chemical provided with SDS and awareness briefing conducted before use	SDS awareness training has been completed.	Done	Zaw

Item	Parameter	28 th Oct 2020	IFC Standard	UOM
1	Temp	26.10	<3	°C
2	pH	8.01	6-9	
3	Conductivity (µs/cm)	288.00	<1200	µs/cm
4	Turbidity (NTU)	25.0	<50	NTU
5	Iron (ppm)	0.91	1	mg/l
6	Total Chlorine(PPM)	0.0	<0.2	mg/l
7	COD (ppm)	4.0	125	mg/l
8	Total Nitrogen (ppm)	1.0	10	mg/l
9	Total Phosphorus (ppm)	0	2	mg/l



Note: water temperature at raw water pond is 26.42°C

Date / Time: 30 Oct 2020

Location: Operation area

Role of Individual Undertaking Monitoring: HSE and Plant Management Team

Sembcorp Myingyan Power Company Limited

ESMP Check list for Nov, 2020

Surface Water Management Monitoring Checklist Form (Operational Phase)

S/N	Description	Yes	No	Details of Observation	Action to be Taken	Action taken date	Verified by
1	Treated by oil/water separators before discharge to central monitoring basin (CMB)	Yes		Connected according design and plan	Nil	Done	Zaw
2	Implement adequate sanitary facilities for onsite personnel.	Yes		Provided sufficient facility	Nil	Done	Zaw
3	Liquid effluents arising from operations will be treated to the applicable IFC guideline prior to discharge. The sewage from the entire plant area will be collected and treated in a sewage treatment plant (STP). No untreated sewage will be directly discharged into the Ayeyarwady River, or disposed of on land, for the duration of the project life cycle.	Yes		STP functioned according to design	Nil	Done	Zaw
4	Wastewater collected from canteen kitchens, including that from basins, sinks and floor drains, should be discharged into sanitary sewers via grease traps. The sanitary sewer should then be treated prior to discharge or reuse as greywater.	Yes		Kitchen under renovating for O&M phase. Design included all necessary requirement.	Nil	Done	Zaw
5	Conduct monitoring of waste water discharge point at Ayeyarwady River (Seik Nyan Pumping Station) frequency of once every quarterly.		No	Not available 3 rd Party Consultant in COVID-19 period. Service will continue according to travelling facility by MOHS	Internal SMPC monthly test continuous. Test conducted on 12 th and 19 th Nov	Done	Zaw
6	Implement discharge system shutdown in event that discharge temperature of effluent exceeds standard.	Yes		Sensors monitoring by CCR (Operation & Lab)	Nil	Done	Zaw
7	Implement Awareness program to workforce? (i.e. ESMP Awareness Training to Staff)	Yes		Plan included all staff to be trained ESMPs	Nil	Done	Zaw
8	Store and handle all hazardous substances in accordance with their SDS and readily accessible for reference.	Yes		All chemical provided with SDS and awareness briefing conducted before use	SDS awareness training has been completed.	Done	Zaw

Item	Parameter	12.11.20 20	IFC Stand ard	UOM
1	Temp	30.0	<3	°C
2	pH	8.26	6-9	
3	Conductivity (µs/cm)	435	<1200	µs/cm
4	Turbidity (NTU)	18.4	<50	NTU
5	Iron (ppm)	.83	1	mg/l
6	Total Chlorine(PPM)	0.02	<0.2	mg/l
7	COD (ppm)	30	125	mg/l
8	Total Nitrogen (ppm)	0	10	mg/l
9	Total Phosphorus (ppm)	0	2	mg/l



Note: water temperature at raw water pond is 26.06°C

Item	Parameter	19.11.2 020	IFC Standard	UOM
1	Temp	28.2	<3	°C
2	pH	8.07	6-9	
3	Conductivity (µs/cm)	797.00	<1200	µs/cm
4	Turbidity (NTU)	14.70	<50	NTU
5	Iron (ppm)	1.00	1	mg/l
6	Total Chlorine(PPM)	0.02	<0.2	mg/l
7	COD (ppm)	61	125	mg/l
8	Total Nitrogen (ppm)	3	10	mg/l
9	Total Phosphorus (ppm)	0	2	mg/l



Note: water temperature at raw water pond is 26.09°C

Date / Time: 30 Nov, 2020

Location: Operation area

Role of Individual Undertaking Monitoring: HSE and Plant Management Team

Sembcorp Myingyan Power Company Limited

ESMP Check list for Dec, 2020

Surface Water Management Monitoring Checklist Form (Operational Phase)

S/N	Description	Yes	No	Details of Observation	Action to be Taken	Action taken date	Verified by
1	Treated by oil/water separators before discharge to central monitoring basin (CMB)	Yes		Connected according design and plan	Nil	Done	Zaw
2	Implement adequate sanitary facilities for onsite personnel.	Yes		Provided sufficient facility	Nil	Done	Zaw
3	Liquid effluents arising from operations will be treated to the applicable IFC guideline prior to discharge. The sewage from the entire plant area will be collected and treated in a sewage treatment plant (STP). No untreated sewage will be directly discharged into the Ayeyarwady River, or disposed of on land, for the duration of the project life cycle.	Yes		STP functioned according to design	Nil	Done	Zaw
4	Wastewater collected from canteen kitchens, including that from basins, sinks and floor drains, should be discharged into sanitary sewers via grease traps. The sanitary sewer should then be treated prior to discharge or reuse as greywater.	Yes		Kitchen under renovating for O&M phase. Design included all necessary requirement.	Nil	Done	Zaw
5	Conduct monitoring of waste water discharge point at Ayeyarwady River (Seik Nyan Pumping Station) frequency of once every quarterly.		No	Not available 3 rd Party Consultant in COVID-19 period. Service will continue according to travelling facility by MOHS	Internal SMPC monthly test continuous. Test conducted on 9 th and 29 th Dec	Done	Zaw
6	Implement discharge system shutdown in event that discharge temperature of effluent exceeds standard.	Yes		Sensors monitoring by CCR (Operation & Lab)	Nil	Done	Zaw
7	Implement Awareness program to workforce? (i.e. ESMP Awareness Training to Staff)	Yes		Plan included all staff to be trained ESMPs	Nil	Done	Zaw
8	Store and handle all hazardous substances in accordance with their SDS and readily accessible for reference.	Yes		All chemical provided with SDS and awareness briefing conducted before use	SDS awareness training has been completed.	Done	Zaw

Date / Time: 30 Dec, 2020

Location: Operation area

Role of Individual Undertaking Monitoring: HSSE and Plant Management Team

Sembcorp Myingyan Power Company Limited

ESMP Check list for July,2020

Waste (Hazardous and Non-Hazardous) Management Monitoring Checklist Form

S/No	Description	Yes	No	Details of Observation / Location	Action to be Taken	Action Taken date	Verified by
1	What kinds of waste are generated are identified (by waste category)?	Yes		Segregated Hazardous and Non-hazardous waste are separated by bin	Waste disposal contract to be finalized. The contractor responsibility	Done	Zaw
2	Are waste data records managed in accordance with the requirements?	Yes		Waste disposal recorded	To be monitored by Operation team and SSE team	Done	Zaw
3	Is the waste stored in a way that does not adversely affect human health and the environment?	Yes		Handled accordance with management procedure	Authorize disposal contractor dispose to waste yard that designated by district municipal.	Done	Zaw
4	Is the waste storage site in accordance with environmental requirements?	Yes		Temporary stored in covered bin and disposed regularly	Monitored by Admin and HSSE team	Done	Zaw
5	Are hazardous wastes stored in accordance with the requirements?	Yes		Stored in designated area	Monitored by Operation and HSSE team	Done	Zaw
6	Is the packaging marked/labelled with information on the origin of materials used?	Yes		Materials especially Chemical with (appropriate label displayed)	Monitored by Operation and HSSE team	Done	Zaw
7	Are waste clean-up measures being undertaken on regular basis?	Yes		Regular basic by week	Monitored by Operation and HSSE team	Done	Zaw
8	Are workers being trained on the requirements mentioned in this plan in accordance with the Workers Training Plan?	Yes		Training conducted according to training matrix	Monitored by HR and HSSE team	Done	Zaw

Date / Time: 31, July ,2020

Location: Operation area

Role of Individual Undertaking Monitoring: HSSE and Plant Management Team

Sembcorp Myingyan Power Company Limited

ESMP Check list for Aug, 2020

Waste (Hazardous and Non-Hazardous) Management Monitoring Checklist Form

S/No	Description	Yes	No	Details of Observation / Location	Action to be Taken	Action Taken date	Verified by
1	What kinds of waste are generated are identified (by waste category)?	Yes		Segregated Hazardous and Non-hazardous waste are separated by bin	Waste disposal contract to be finalized. The contractor responsibility	Done	Zaw
2	Are waste data records managed in accordance with the requirements?	Yes		Waste disposal recorded	To be monitored by Operation team and SSE team	Done	Zaw
3	Is the waste stored in a way that does not adversely affect human health and the environment?	Yes		Handled accordance with management procedure	Authorize disposal contractor dispose to waste yard that designated by district municipal.	Done	Zaw
4	Is the waste storage site in accordance with environmental requirements?	Yes		Temporary stored in covered bin and disposed regularly	Monitored by Admin and HSSE team	Done	Zaw
5	Are hazardous wastes stored in accordance with the requirements?	Yes		Stored in designated area	Monitored by Operation and HSSE team	Done	Zaw
6	Is the packaging marked/labelled with information on the origin of materials used?	Yes		Materials especially Chemical with (appropriate label displayed)	Monitored by Operation and HSSE team	Done	Zaw
7	Are waste clean-up measures being undertaken on regular basis?	Yes		Regular basic by week	Monitored by Operation and HSSE team	Done	Zaw
8	Are workers being trained on the requirements mentioned in this plan in accordance with the Workers Training Plan?	Yes		Training conducted according to training matrix	Monitored by HR and HSSE team	Done	Zaw

Date / Time: 30, Aug ,2020

Location: Operation area

Role of Individual Undertaking Monitoring: HSSE and Plant Management Team

Sembcorp Myingyan Power Company Limited

ESMP Check list for Sep, 2020

Waste (Hazardous and Non-Hazardous) Management Monitoring Checklist Form

S/No	Description	Yes	No	Details of Observation / Location	Action to be Taken	Action Taken date	Verified by
1	What kinds of waste are generated are identified (by waste category)?	Yes		Segregated Hazardous and Non-hazardous waste are separated by bin	Waste disposal contract to be finalized. The contractor responsibility	Done	Zaw
2	Are waste data records managed in accordance with the requirements?	Yes		Waste disposal recorded	To be monitored by Operation team and SSE team	Done	Zaw
3	Is the waste stored in a way that does not adversely affect human health and the environment?	Yes		Handled accordance with management procedure	Authorize disposal contractor dispose to waste yard that designated by district municipal.	Done	Zaw
4	Is the waste storage site in accordance with environmental requirements?	Yes		Temporary stored in covered bin and disposed regularly	Monitored by Admin and HSSE team	Done	Zaw
5	Are hazardous wastes stored in accordance with the requirements?	Yes		Stored in designated area	Monitored by Operation and HSSE team	Done	Zaw
6	Is the packaging marked/labelled with information on the origin of materials used?	Yes		Materials especially Chemical with (appropriate label displayed)	Monitored by Operation and HSSE team	Done	Zaw
7	Are waste clean-up measures being undertaken on regular basis?	Yes		Regular basic by week	Monitored by Operation and HSSE team	Done	Zaw
8	Are workers being trained on the requirements mentioned in this plan in accordance with the Workers Training Plan?	Yes		Training conducted according to training matrix	Monitored by HR and HSSE team	Done	Zaw

Date / Time: 30, Sep ,2020

Location: Operation area

Role of Individual Undertaking Monitoring: HSSE and Plant Management Team

Sembcorp Myingyan Power Company Limited

ESMP Check list for Oct, 2020

Waste (Hazardous and Non-Hazardous) Management Monitoring Checklist Form

S/No	Description	Yes	No	Details of Observation / Location	Action to be Taken	Action Taken date	Verified by
1	What kinds of waste are generated are identified (by waste category)?	Yes		Segregated Hazardous and Non-hazardous waste are separated by bin	Waste disposal contract to be finalized. The contractor responsibility	Done	Zaw
2	Are waste data records managed in accordance with the requirements?	Yes		Waste disposal recorded	To be monitored by Operation team and SSE team	Done	Zaw
3	Is the waste stored in a way that does not adversely affect human health and the environment?	Yes		Handled accordance with management procedure	Authorize disposal contractor dispose to waste yard that designated by district municipal.	Done	Zaw
4	Is the waste storage site in accordance with environmental requirements?	Yes		Temporary stored in covered bin and disposed regularly	Monitored by Admin and HSSE team	Done	Zaw
5	Are hazardous wastes stored in accordance with the requirements?	Yes		Stored in designated area	Monitored by Operation and HSSE team	Done	Zaw
6	Is the packaging marked/labelled with information on the origin of materials used?	Yes		Materials especially Chemical with (appropriate label displayed)	Monitored by Operation and HSSE team	Done	Zaw
7	Are waste clean-up measures being undertaken on regular basis?	Yes		Regular basic by week	Monitored by Operation and HSSE team	Done	Zaw
8	Are workers being trained on the requirements mentioned in this plan in accordance with the Workers Training Plan?	Yes		Training conducted according to training matrix	Monitored by HR and HSSE team	Done	Zaw

Date / Time: 30, Oct, 2020

Location: Operation area

Role of Individual Undertaking Monitoring: HSSE and Plant Management Team

Sembcorp Myingyan Power Company Limited

ESMP Check list for Nov, 2020

Waste (Hazardous and Non-Hazardous) Management Monitoring Checklist Form

S/No	Description	Yes	No	Details of Observation / Location	Action to be Taken	Action Taken date	Verified by
1	What kinds of waste are generated are identified (by waste category)?	Yes		Segregated Hazardous and Non-hazardous waste are separated by bin	Waste disposal contract to be finalized. The contractor responsibility	Done	Zaw
2	Are waste data records managed in accordance with the requirements?	Yes		Waste disposal recorded	To be monitored by Operation team and SSE team	Done	Zaw
3	Is the waste stored in a way that does not adversely affect human health and the environment?	Yes		Handled accordance with management procedure	Authorize disposal contractor dispose to waste yard that designated by district municipal.	Done	Zaw
4	Is the waste storage site in accordance with environmental requirements?	Yes		Temporary stored in covered bin and disposed regularly	Monitored by Admin and HSSE team	Done	Zaw
5	Are hazardous wastes stored in accordance with the requirements?	Yes		Stored in designated area	Monitored by Operation and HSSE team	Done	Zaw
6	Is the packaging marked/labelled with information on the origin of materials used?	Yes		Materials especially Chemical with (appropriate label displayed)	Monitored by Operation and HSSE team	Done	Zaw
7	Are waste clean-up measures being undertaken on regular basis?	Yes		Regular basic by week	Monitored by Operation and HSSE team	Done	Zaw
8	Are workers being trained on the requirements mentioned in this plan in accordance with the Workers Training Plan?	Yes		Training conducted according to training matrix	Monitored by HR and HSSE team	Done	Zaw

Date / Time: 30, Nov ,2020

Location: Operation area

Role of Individual Undertaking Monitoring: HSSE and Plant Management Team

Sembcorp Myingyan Power Company Limited

ESMP Check list for Dec, 2020

Waste (Hazardous and Non-Hazardous) Management Monitoring Checklist Form

S/No	Description	Yes	No	Details of Observation / Location	Action to be Taken	Action Taken date	Verified by
1	What kinds of waste are generated are identified (by waste category)?	Yes		Segregated Hazardous and Non-hazardous waste are separated by bin	Waste disposal contract to be finalized. The contractor responsibility	Done	Zaw
2	Are waste data records managed in accordance with the requirements?	Yes		Waste disposal recorded	To be monitored by Operation team and SSE team	Done	Zaw
3	Is the waste stored in a way that does not adversely affect human health and the environment?	Yes		Handled accordance with management procedure	Authorize disposal contractor dispose to waste yard that designated by district municipal.	Done	Zaw
4	Is the waste storage site in accordance with environmental requirements?	Yes		Temporary stored in covered bin and disposed regularly	Monitored by Admin and HSSE team	Done	Zaw
5	Are hazardous wastes stored in accordance with the requirements?	Yes		Stored in designated area	Monitored by Operation and HSSE team	Done	Zaw
6	Is the packaging marked/labelled with information on the origin of materials used?	Yes		Materials especially Chemical with (appropriate label displayed)	Monitored by Operation and HSSE team	Done	Zaw
7	Are waste clean-up measures being undertaken on regular basis?	Yes		Regular basic by week	Monitored by Operation and HSSE team	Done	Zaw
8	Are workers being trained on the requirements mentioned in this plan in accordance with the Workers Training Plan?	Yes		Training conducted according to training matrix	Monitored by HR and HSSE team	Done	Zaw

Date / Time: 30, Dec ,2020

Location: Operation area

Role of Individual Undertaking Monitoring: HSSE and Plant Management Team